© Copyright 2008 The Finding Sydney Foundation
Photographer David Mearns

Sydney 1682.jpg Blurred image of ship's main deck

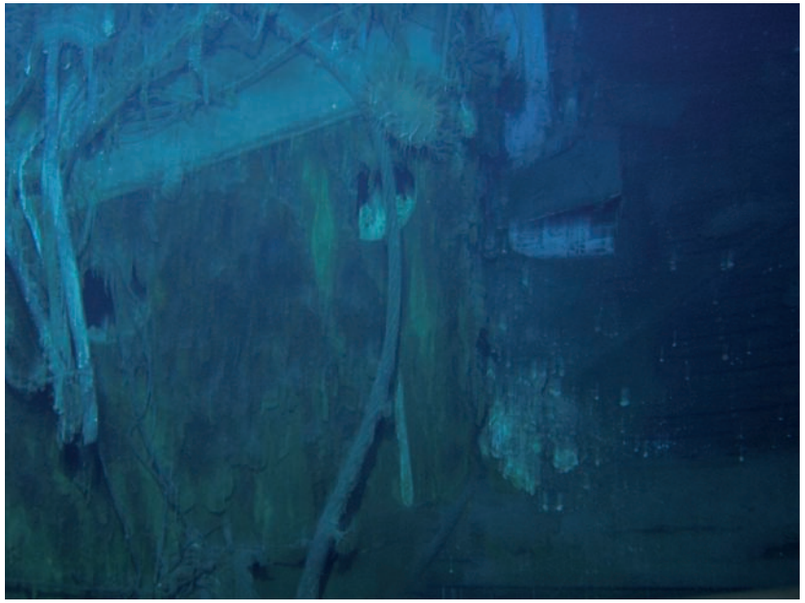

Sydney 1683.jpg Port side aft. Senior officer accommodation

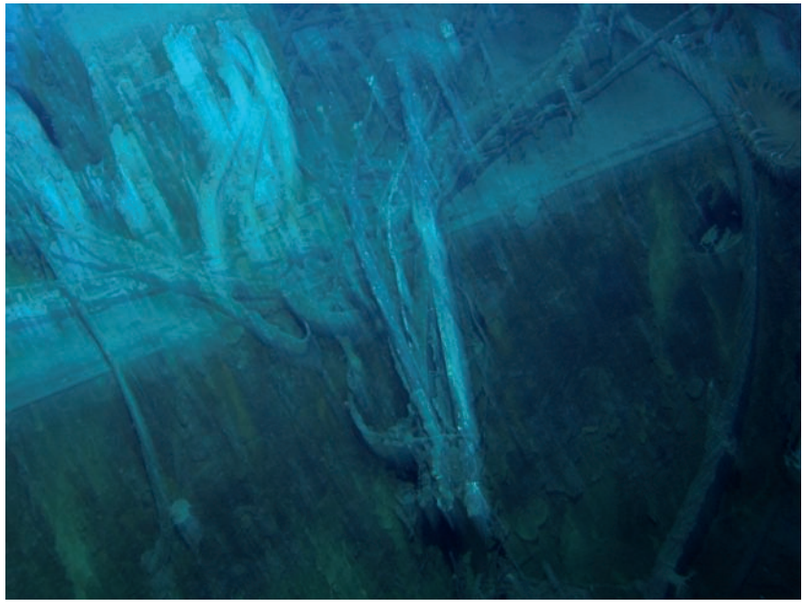

Sydney 1684.jpg Blurred image of wreckage strewn on ship's main deck

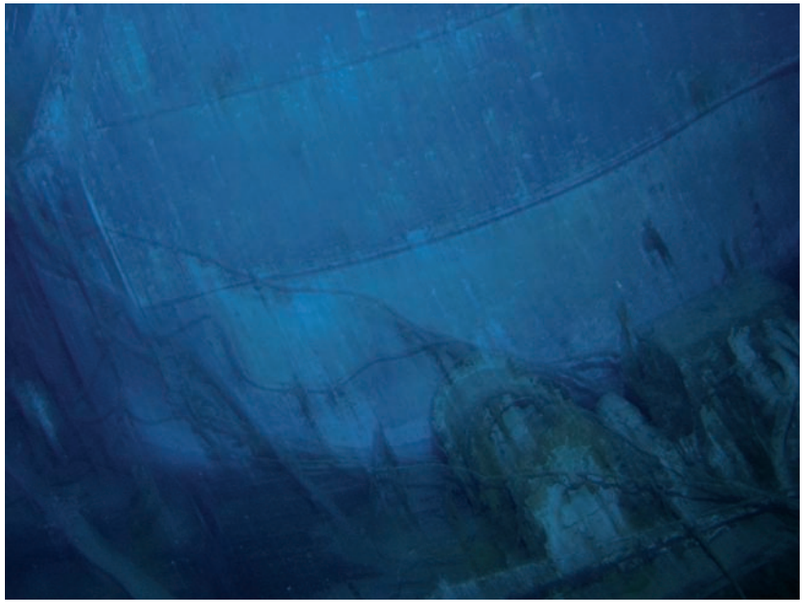

Sydney 1685.jpg Left hand side of X turret and barbette

© Copyright 2008 The Finding Sydney Foundation
Photographer David Mearns

Sydney 1686.jpg Gun barrels of X turret

Sydney 1687.jpg Ship's port side, in vicinity of quarterdeck

Sydney 1688.jpg Ship's port side, in vicinity of quarterdeck

Sydney 1689.jpg LH Side of Y Turrett

© Copyright 2008 The Finding Sydney Foundation
Photographer David Mearns

Sydney 1690.jpg Left hand side of X turret and barbette

Sydney 1691.jpg Wreckage adjacent to X turret

Sydney 1692.jpg Wreckage adjacent to X turret

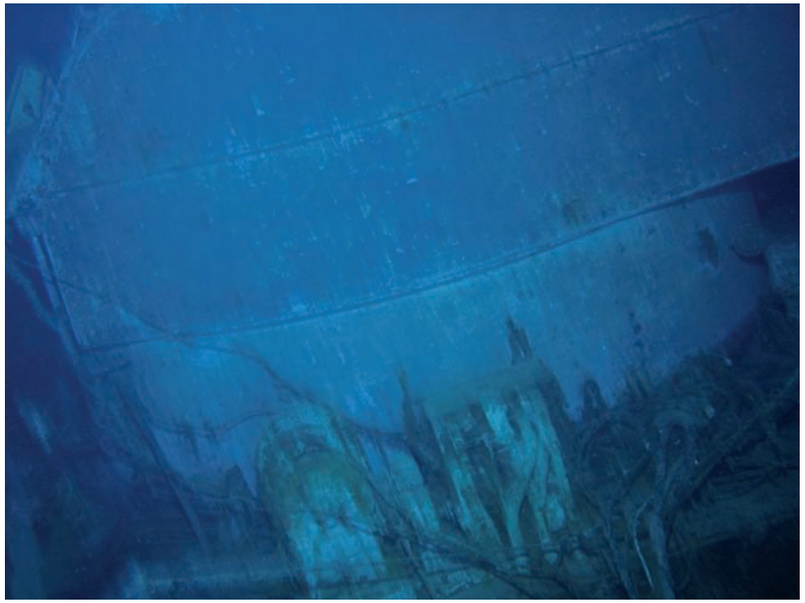

Sydney 1693.jpg Left hand side of X turret and barbette

© Copyright 2008 The Finding Sydney Foundation
Photographer David Mearns

Sydney 1694.jpg Wreckage adjacent to X turret

Sydney 1695.jpg Wreckage adjacent to X turret

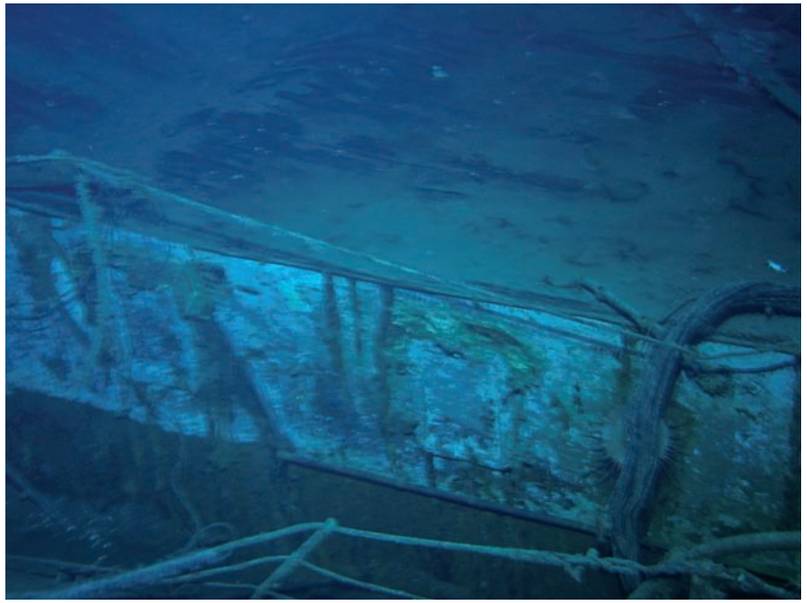

Sydney 1696.jpg Degaussing wire hanging over port side guardrails in foreground

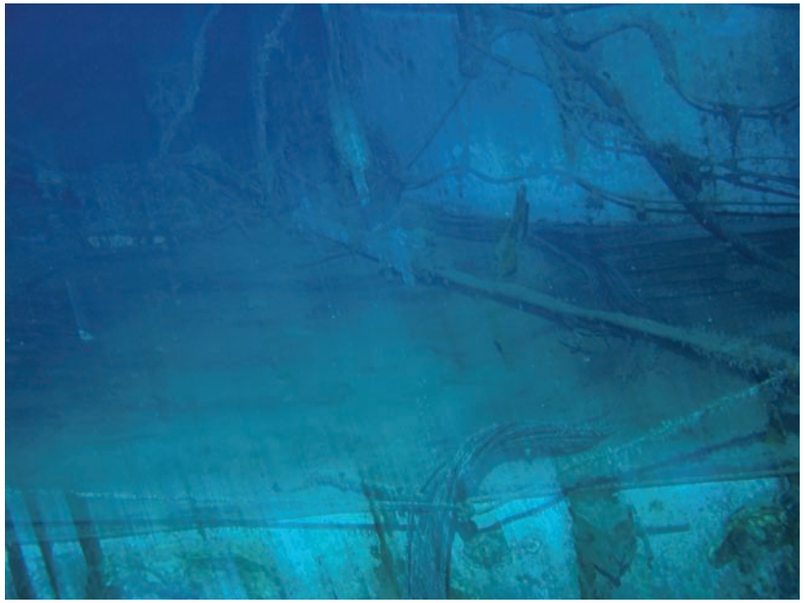

Sydney 1697.jpg Wreckage in vicinity of X turret barbette

© Copyright 2008 The Finding Sydney Foundation
Photographer David Mearns

Sydney 1698.jpg Y turret and aft end of senior officers accommodation

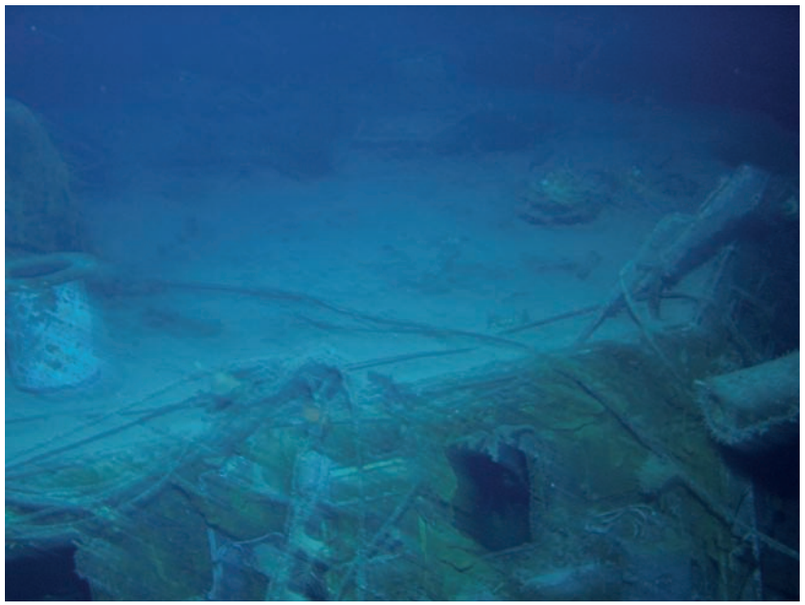

Sydney 1699.jpg Y turret and aft end of senior officers accommodation

Sydney 1700.jpg Aft end of senior officers accommodation

Sydney 1701.jpg Senior officers accommodation

Sydney 1702.jpg Port side aft end of 4-inch gun deck

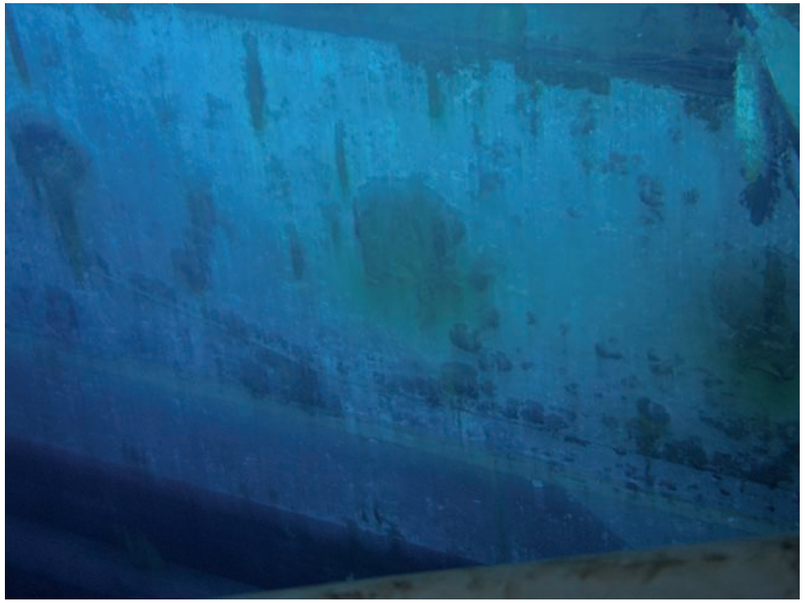

Sydney 1703.jpg Ship's side in vicinity of 4-inch gun deck

Sydney 1704.jpg Port side ship's ship side aft

Sydney 1705.jpg Port side ship's ship side aft cable reel in background

© Copyright 2008 The Finding Sydney Foundation
Photographer David Mearns

© Copyright 2008 The Finding Sydney Foundation
Photographer David Mearns

Sydney 1706.jpg Port side ship's ship side aft

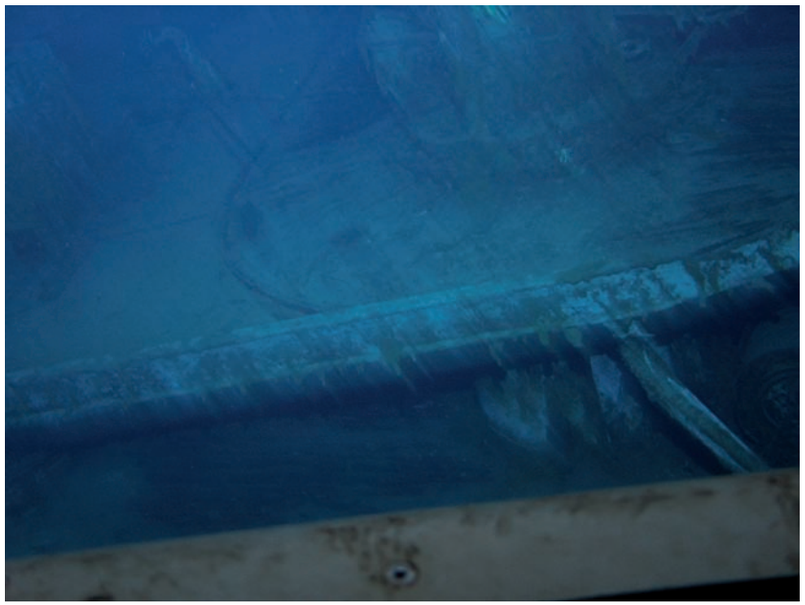

Sydney 1707.jpg Aft end of 4-inch gun deck

Sydney 1708.jpg X support for 4-inch gun deck above mounting for torpedo tubes

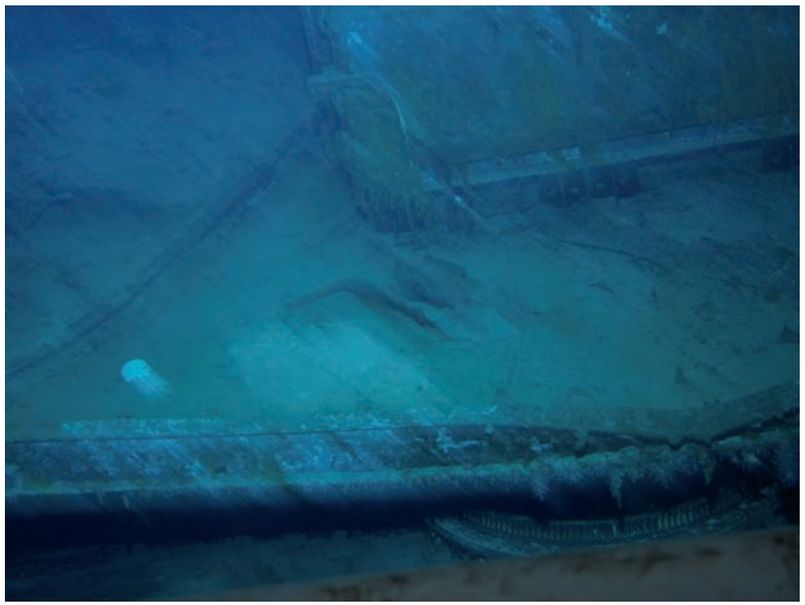

Sydney 1709.jpg 4-inch gun deck. Torpedo mount ring gear visible below

© Copyright 2008 The Finding Sydney Foundation
Photographer David Mearns

Sydney 1710.jpg Ship's port side in vicinity of gun deck. Camouflage paint visible

Sydney 1711.jpg Port side damage to 4-inch gun deck

Sydney 1712.jpg 4-inch gun designated P2 port side aft on gun deck

Sydney 1713.jpg P2 4-inch gun mount, aft end of gun deck port side

© Copyright 2008 The Finding Sydney Foundation
Photographer David Mearns

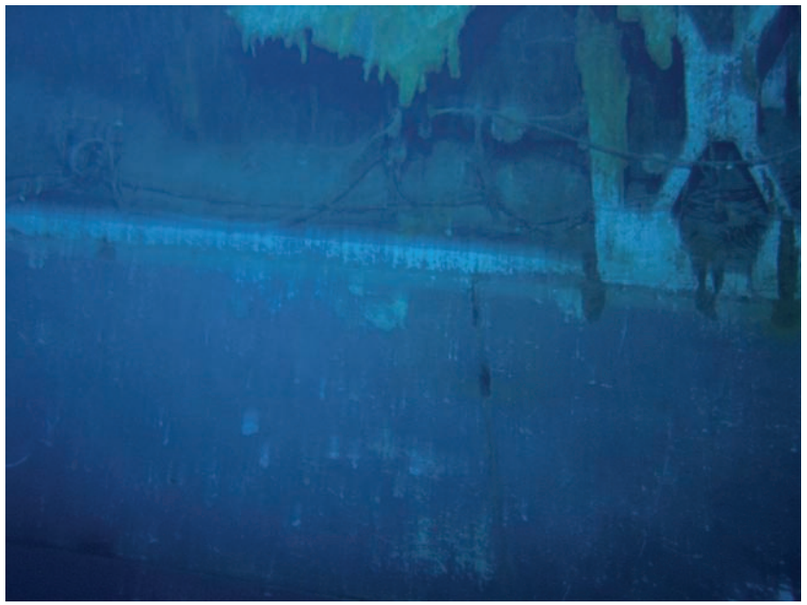

Sydney 1714.jpg Ship's port side fwd below 4-inch gun deck

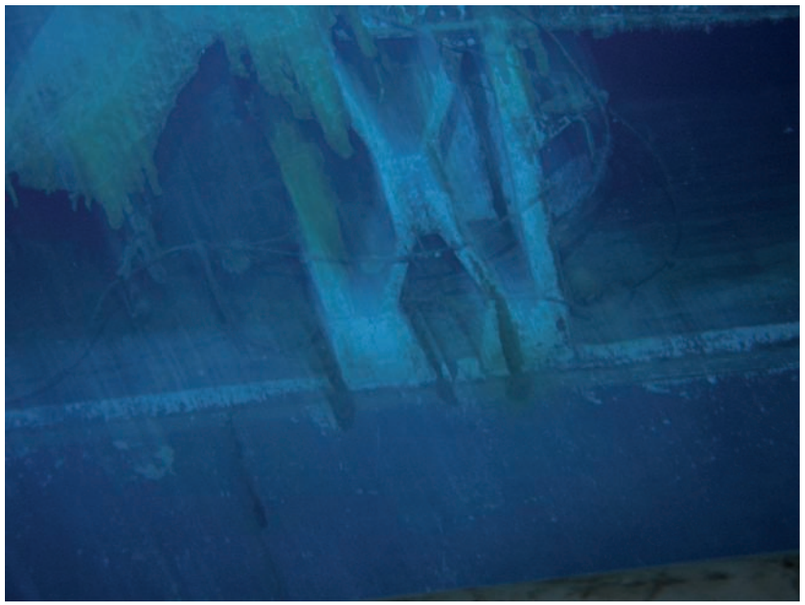

Sydney 1715.jpg X support below 4-inch gun deck port side forward end

Sydney 1716.jpg Port side aft boat cradle for 27-foot whaler vicintiy of aft funnel

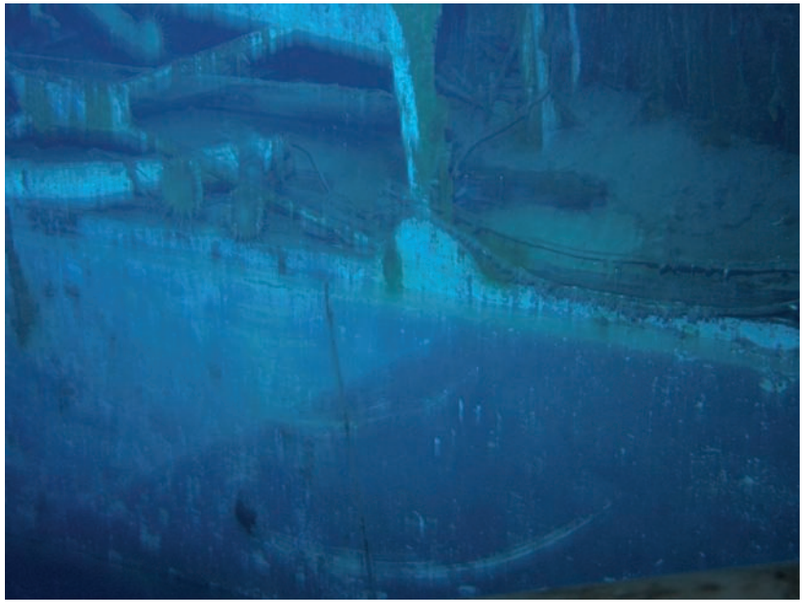

Sydney 1717.jpg Base of cradle, port side aft for 27-foot whaler

© Copyright 2008 The Finding Sydney Foundation
Photographer David Mearns

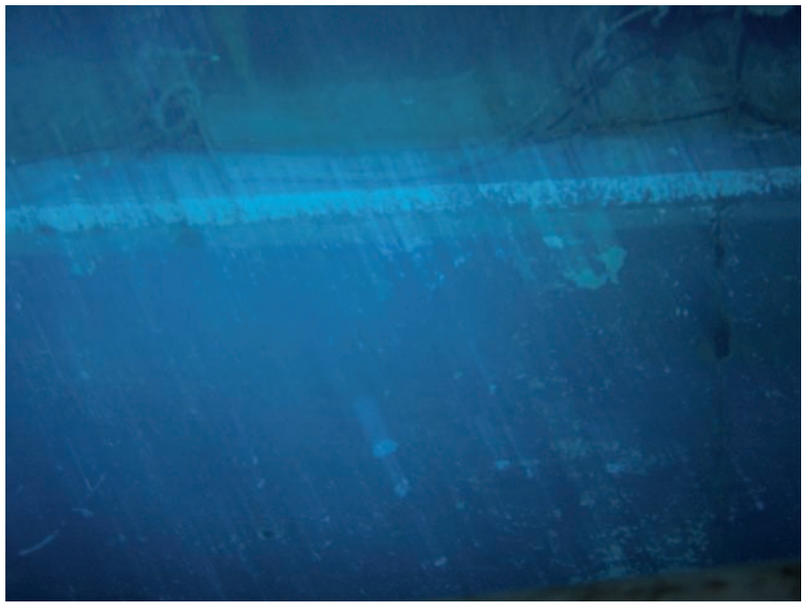

Sydney 1718.jpg Ship's port side in vicinty of cradle for 27-foot whaler

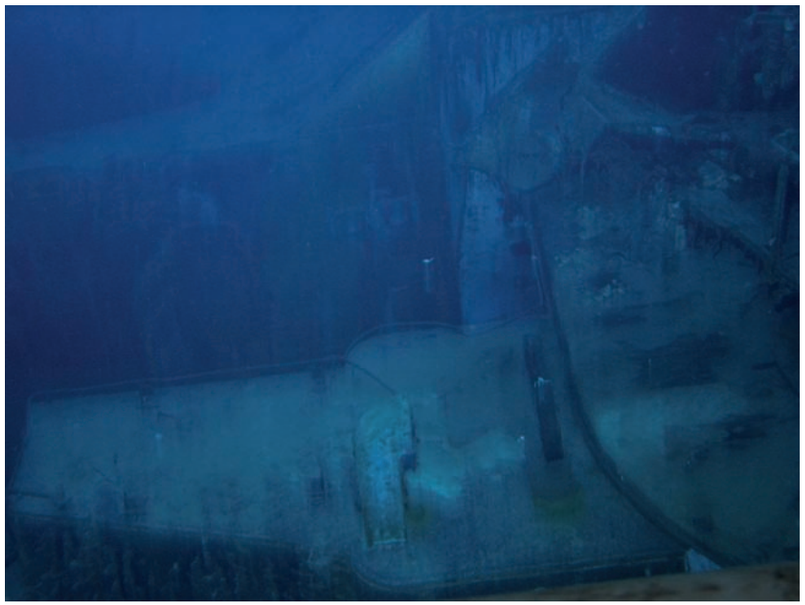

Sydney 1719.jpg Hole in main deck where aft funnel used to be

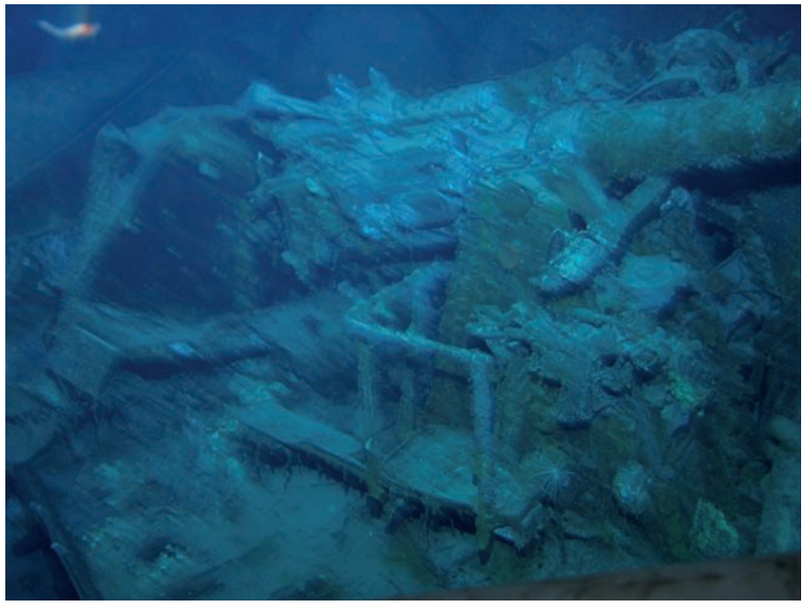

Sydney 1720.jpg P1 4-inch gun port side

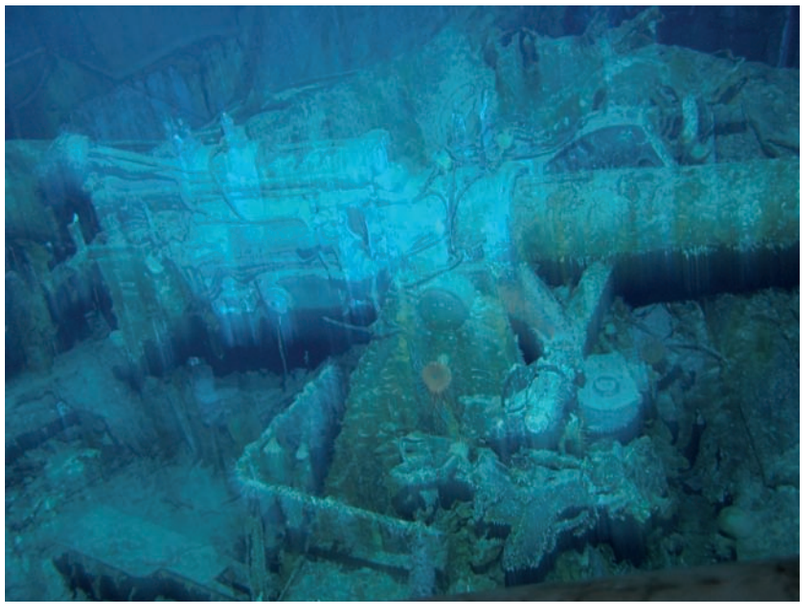

Sydney 1721.jpg P1 4-inch gun port side

© Copyright 2008 The Finding Sydney Foundation
Photographer David Mearns

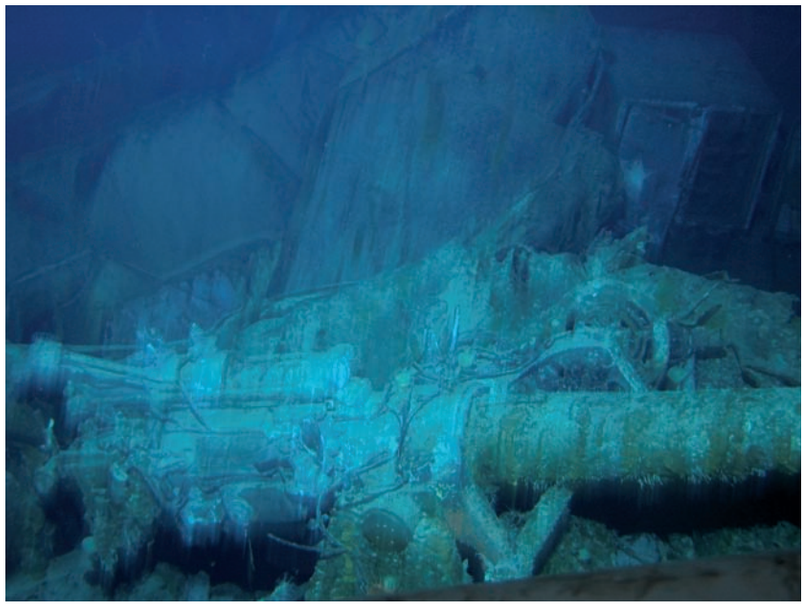

Sydney 1722.jpg P1 4-inch gun port side

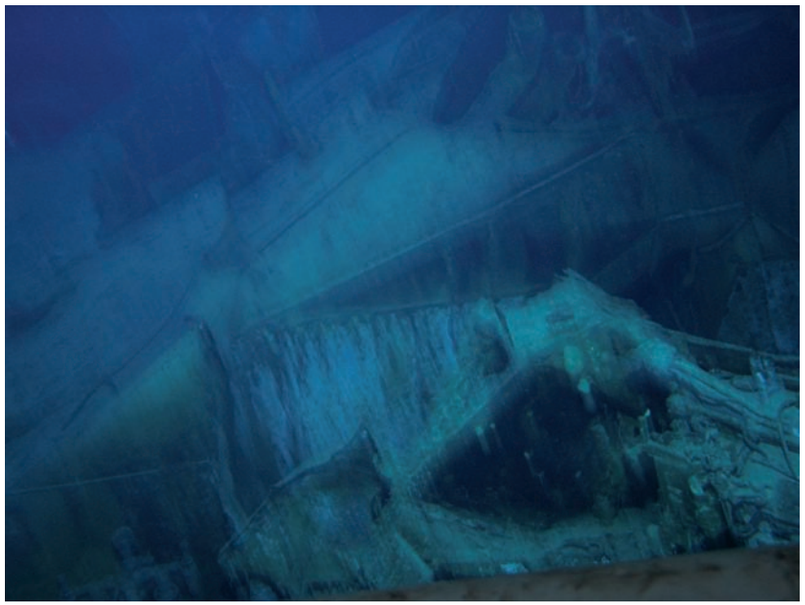

Sydney 1723.jpg Damage to fwd end port side 4-inch gun deck

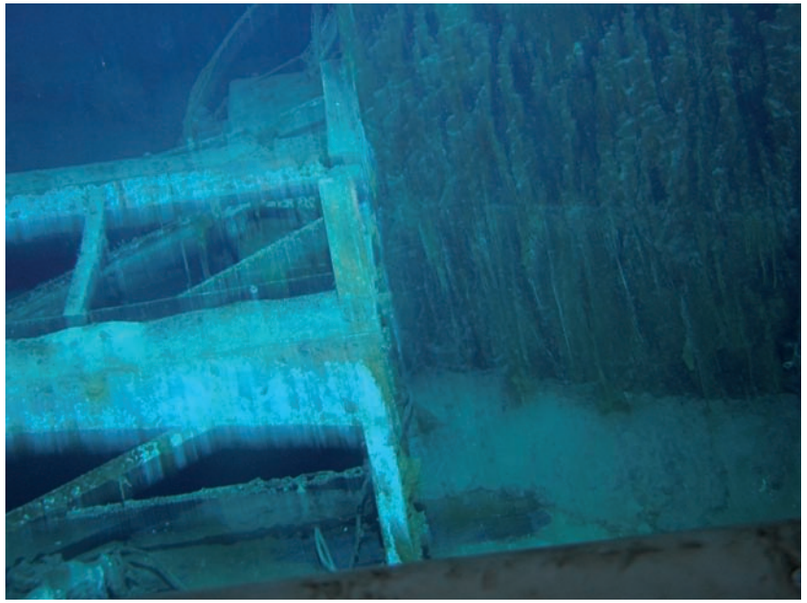

Sydney 1724.jpg Port side aft cradle for 27-foot whaler

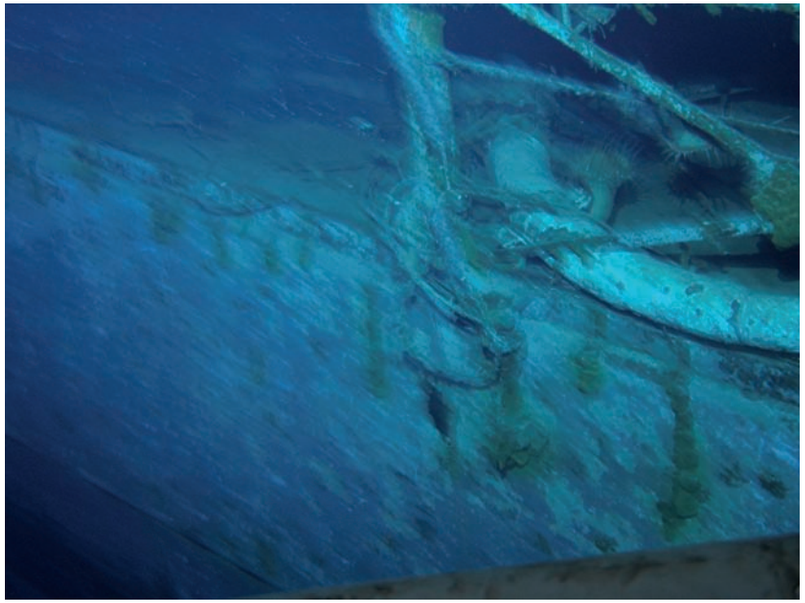

Sydney 1725.jpg Port side aft cradle for 27-foot whaler

© Copyright 2008 The Finding Sydney Foundation
Photographer David Mearns

Sydney 1726.jpg Port side aft cradle for 27-foot whaler

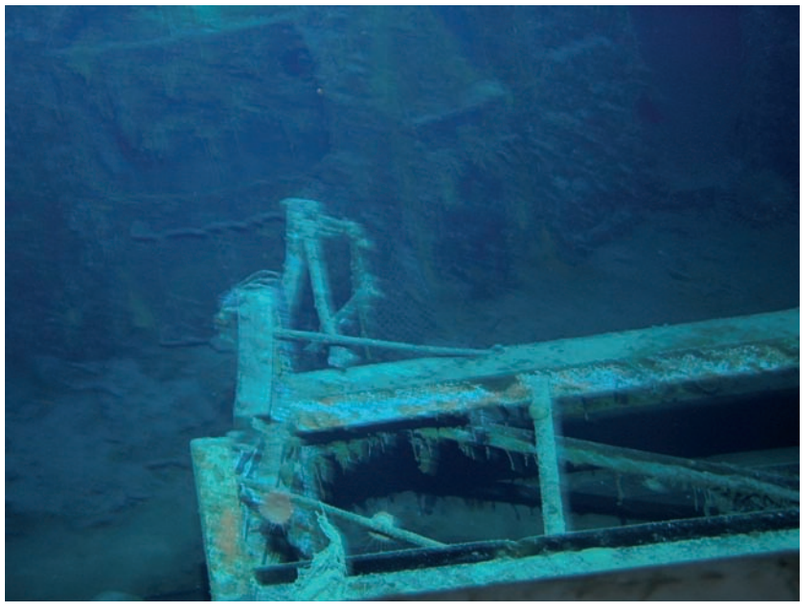

Sydney 1727.jpg Port side aft cradle for 27-foot whaler

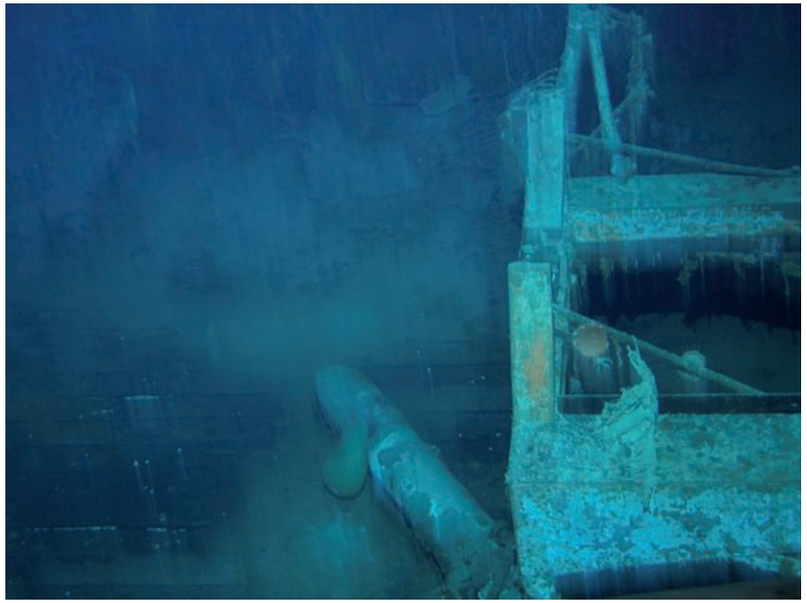

Sydney 1728.jpg Port side aft cradle for 27-foot whaler

Sydney 1729.jpg Port side aft cradle for 27-foot whaler

© Copyright 2008 The Finding Sydney Foundation
Photographer David Mearns

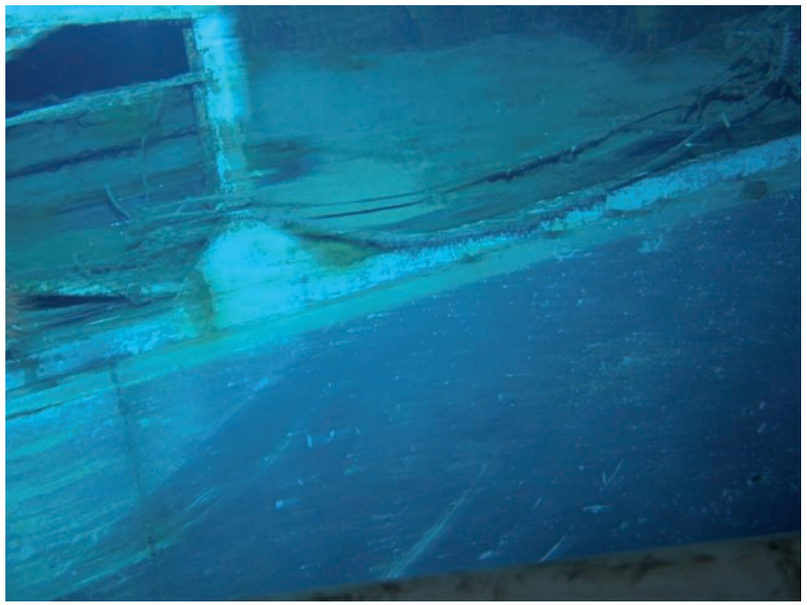

Sydney 1730.jpg Ship's side below cradle for port 27-foot whaler

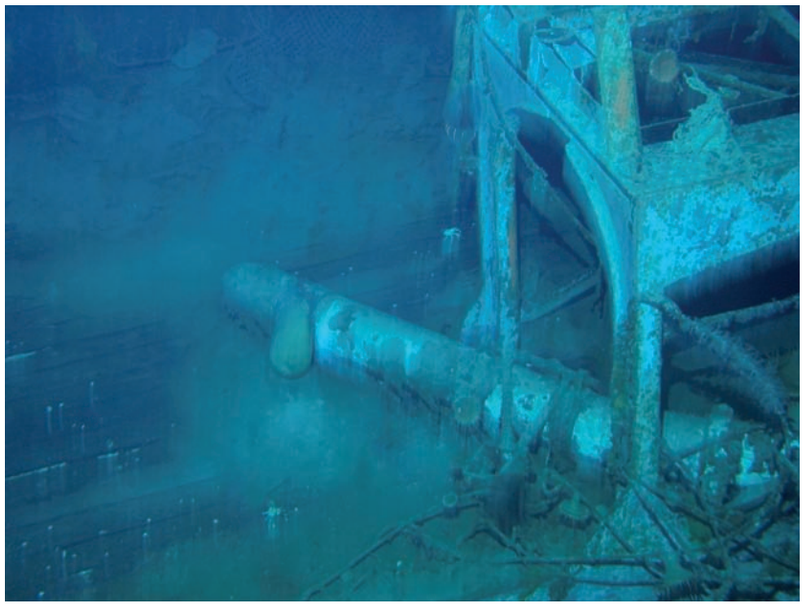

Sydney 1731.jpg Fwd end of cradle for port 27-foot whaler

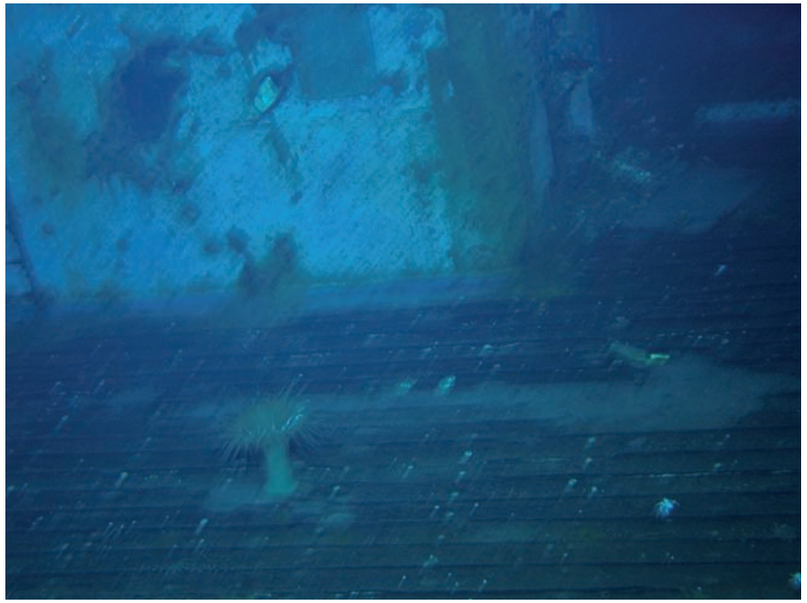

Sydney 1732.jpg Main deck in vicinity of ship's bakery, port side

Sydney 1733.jpg Aft end of bakery on port side. Crane visible at left of image

© Copyright 2008 The Finding Sydney Foundation
Photographer David Mearns

Sydney 1734.jpg Shell hit on port side below X support near drying room

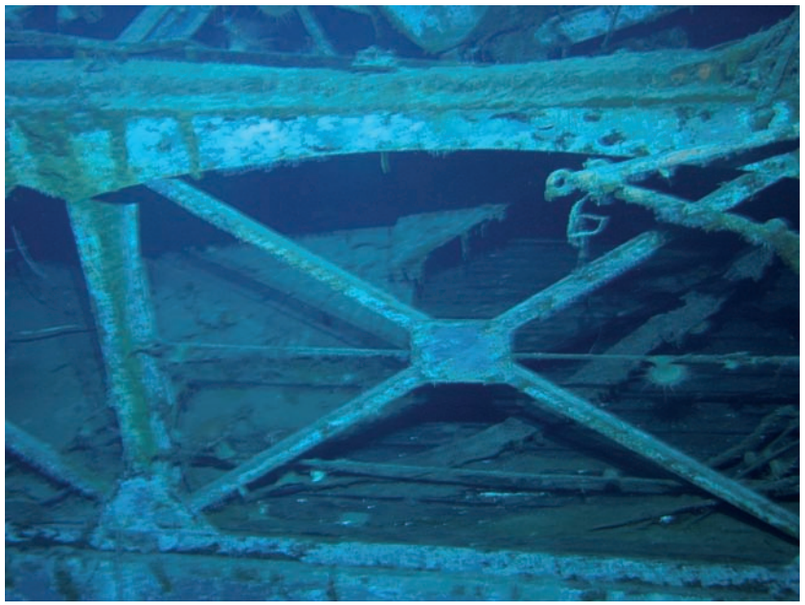

Sydney 1735.jpg Port side X supports for 30-foot gig

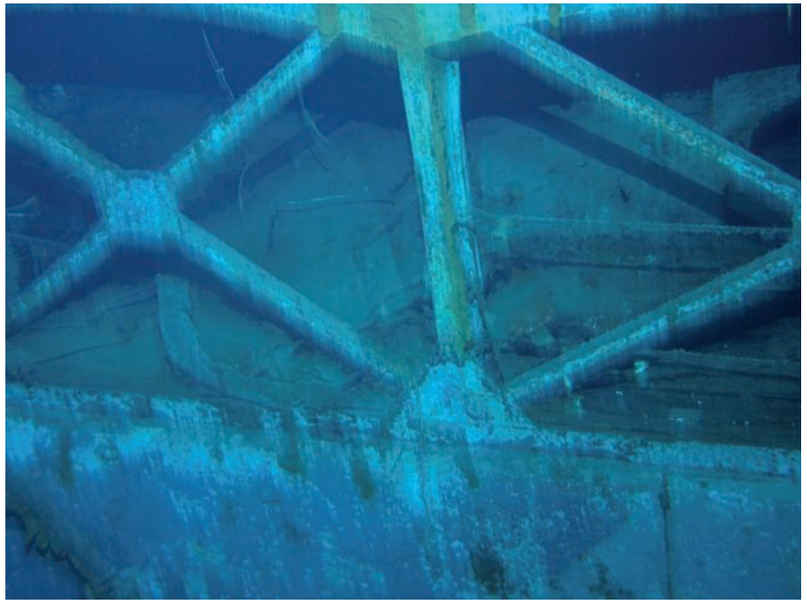

Sydney 1736.jpg Port side X supports for 30-foot gig

Sydney 1737.jpg Ship's port side in vicinty of boat space. Note Camouglage

© Copyright 2008 The Finding Sydney Foundation
Photographer David Mearns

Sydney 1738.jpg Port side kedge anchor in vicinity of X supports for 30-foot gig

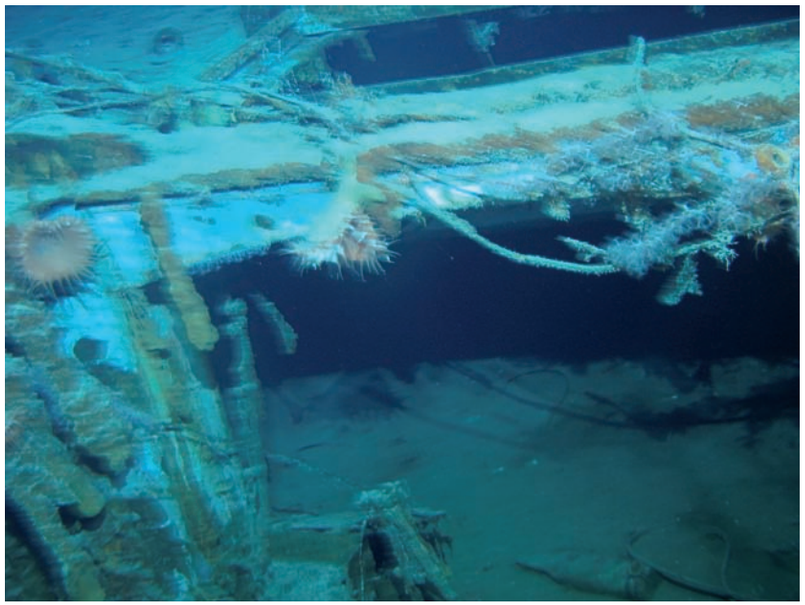

Sydney 1739.jpg Port side cradles for 30-foot gig. Note shell on deck below.

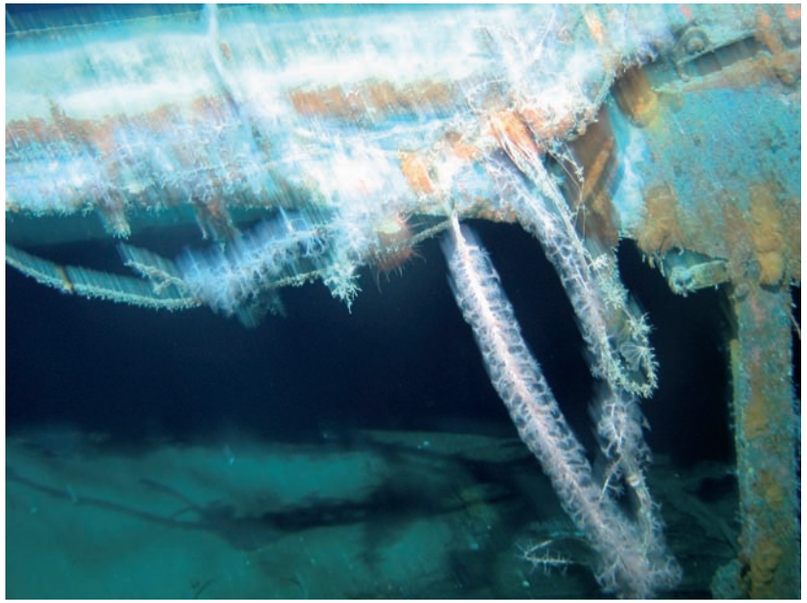

Sydney 1740.jpg Close-up of marine life clinging to X boat cradle

Sydney 1741.jpg Damaged port 36 inch searchlight yoke and platfom.

© Copyright 2008 The Finding Sydney Foundation
Photographer David Mearns

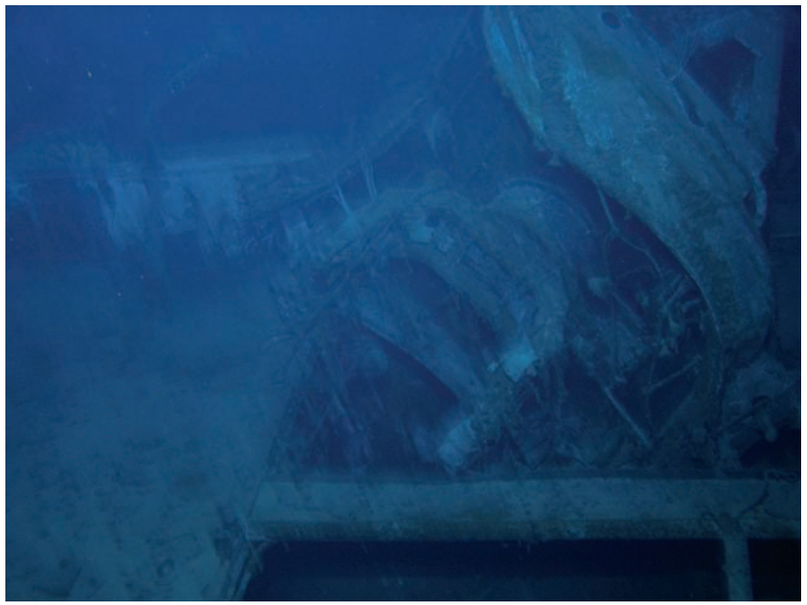

Sydney 1742.jpg Damaged port 36 inch searchlight yoke and platfom.

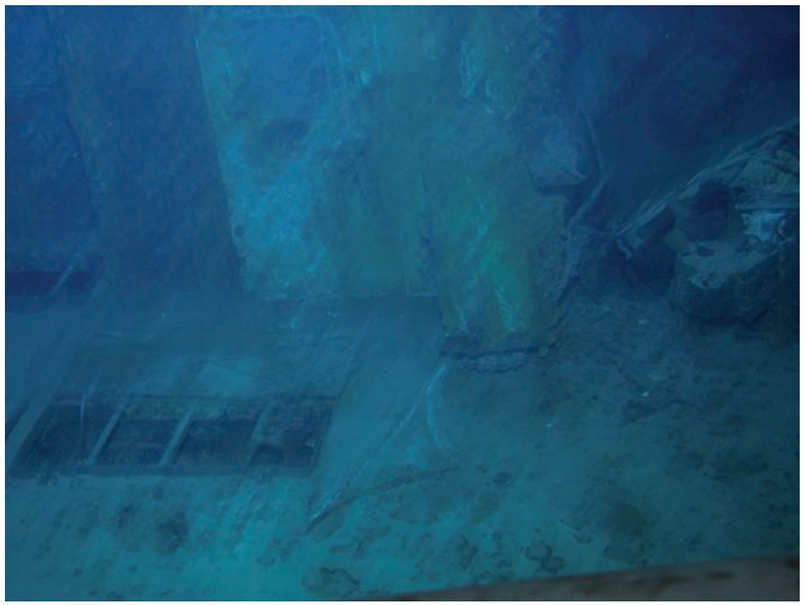

Sydney 1743.jpg Damage in vicinity of forward funnel deck

Sydney 1744.jpg Damaged port 36 inch searchlight yoke and platfom.

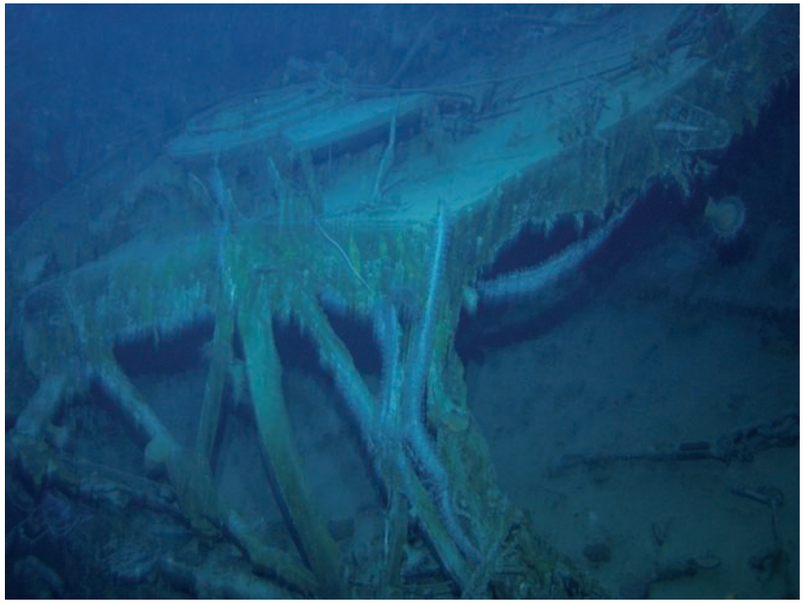

Sydney 1745.jpg Damaged port .5 inch machine gun sponson

© Copyright 2008 The Finding Sydney Foundation
Photographer David Mearns

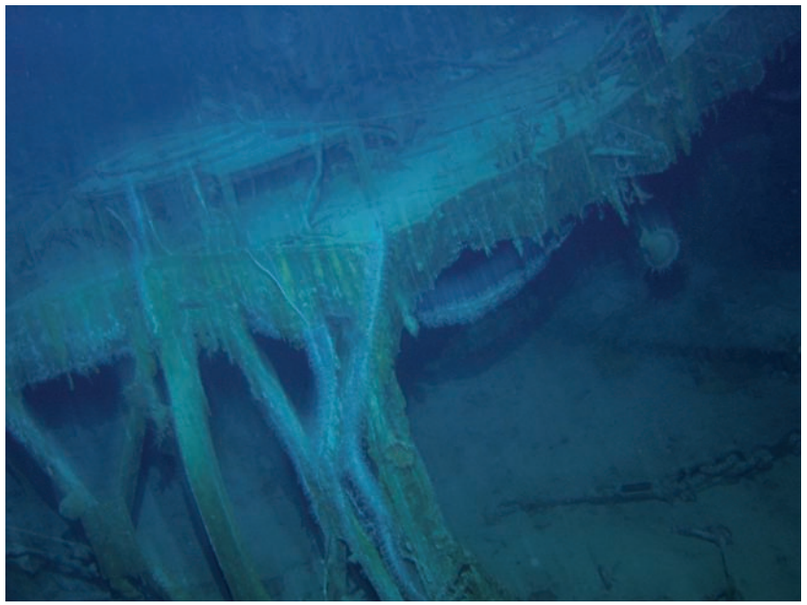

Sydney 1746.jpg Damaged port .5 inch machine gun sponson

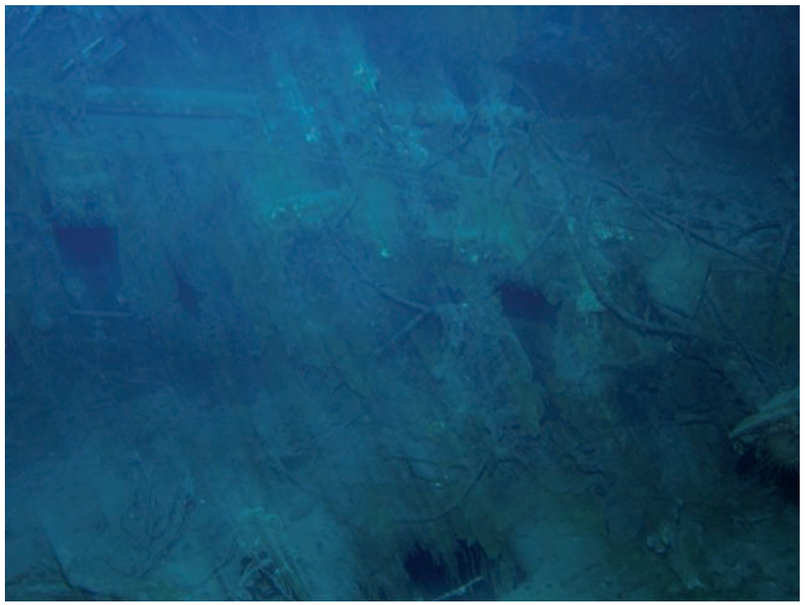

Sydney 1747.jpg Damage to smith's shop, port side

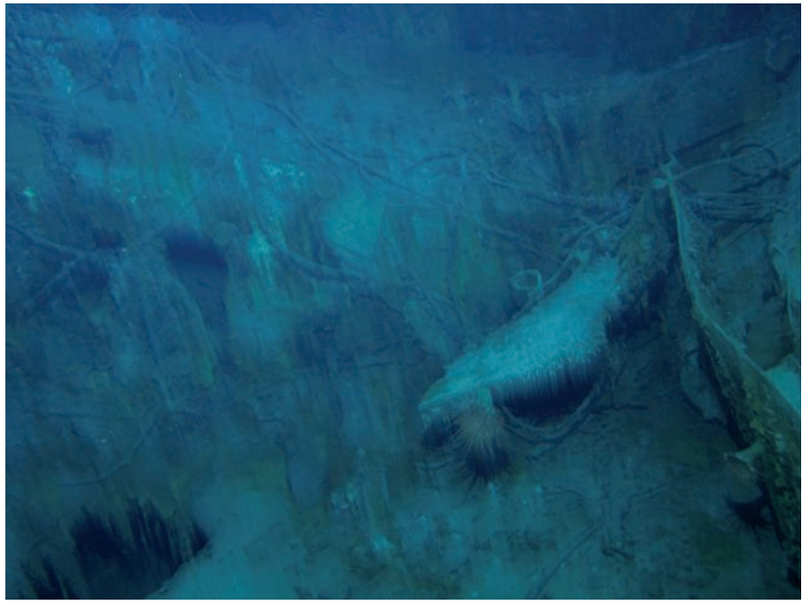

Sydney 1748.jpg Damage to smith's shop, port side

Sydney 1749.jpg Damage to aft end, port, forward superstructure

© Copyright 2008 The Finding Sydney Foundation
Photographer David Mearns

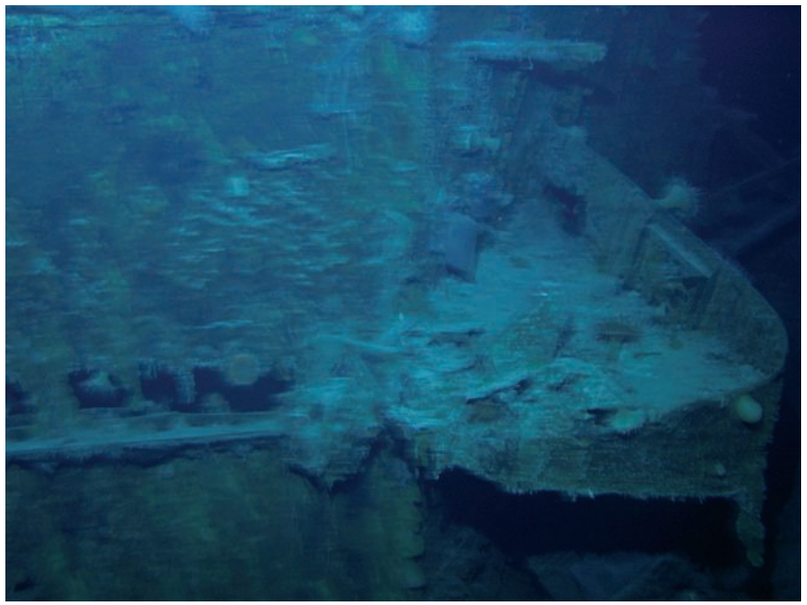

Sydney 1750.jpg Damage to aft end, port, forward superstructure

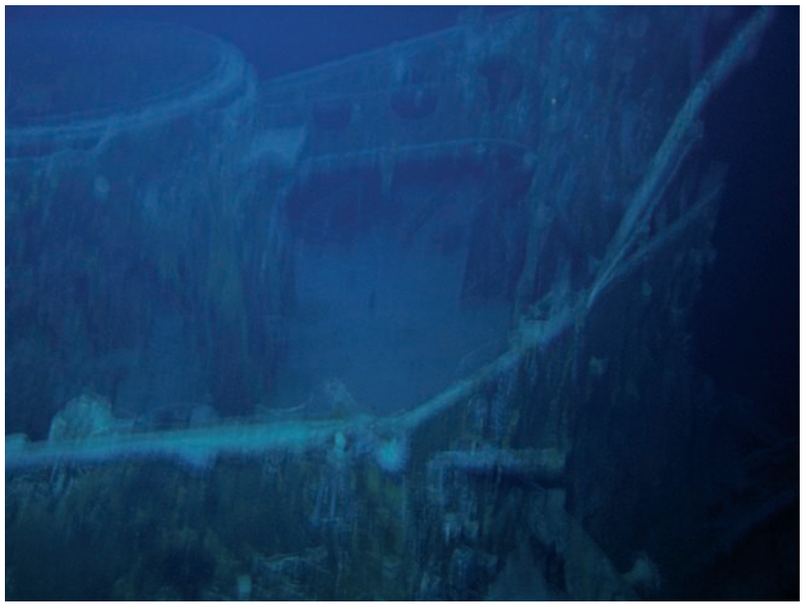

Sydney 1751.jpg Base of HACS and DCT on bridge deck

Sydney 1752.jpg Port UK1 12-foot rangefinder base on bridge

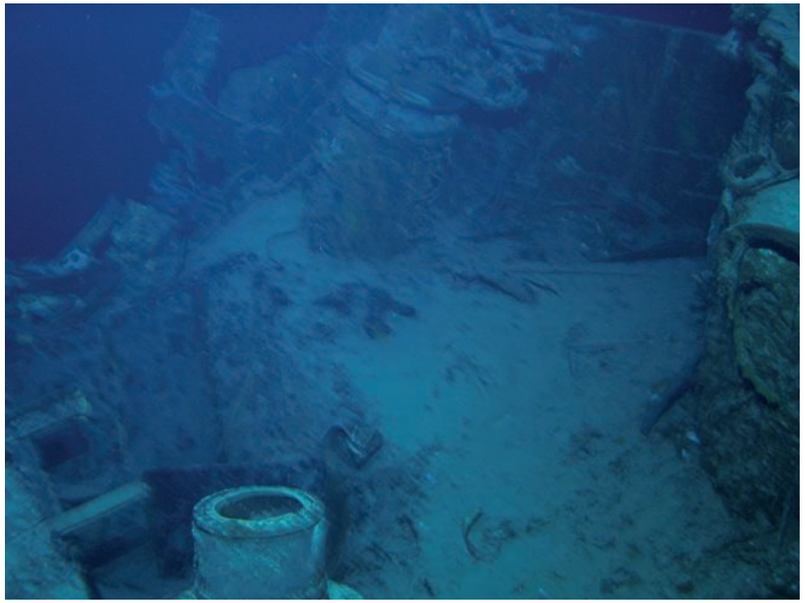

Sydney 1753.jpg View looking down on bridge from port side

© Copyright 2008 The Finding Sydney Foundation
Photographer David Mearns

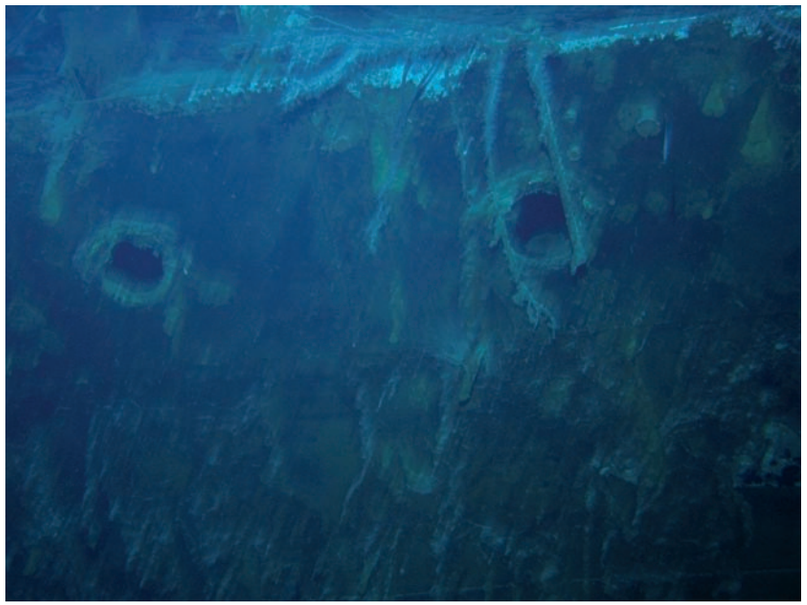

Sydney 1754.jpg Scuttles on port side forward superstructure

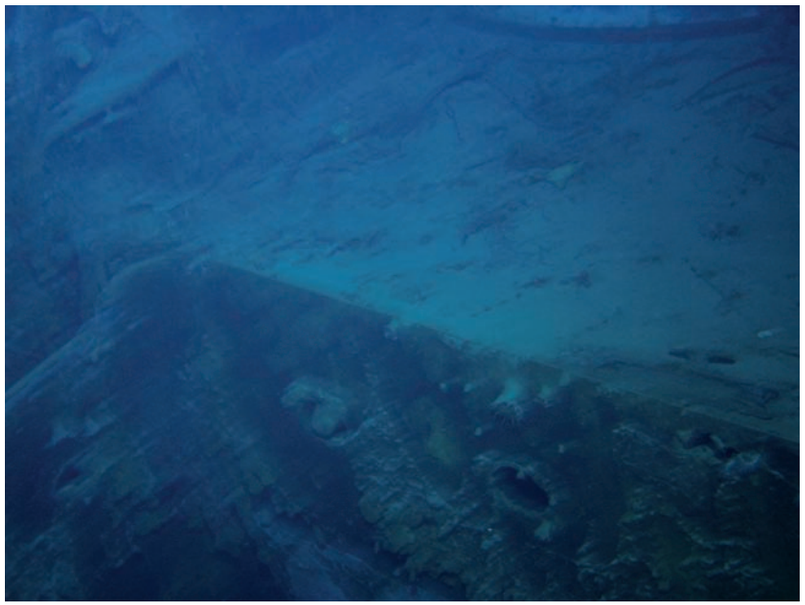

Sydney 1755.jpg Scuttles below barbette of B gun turret

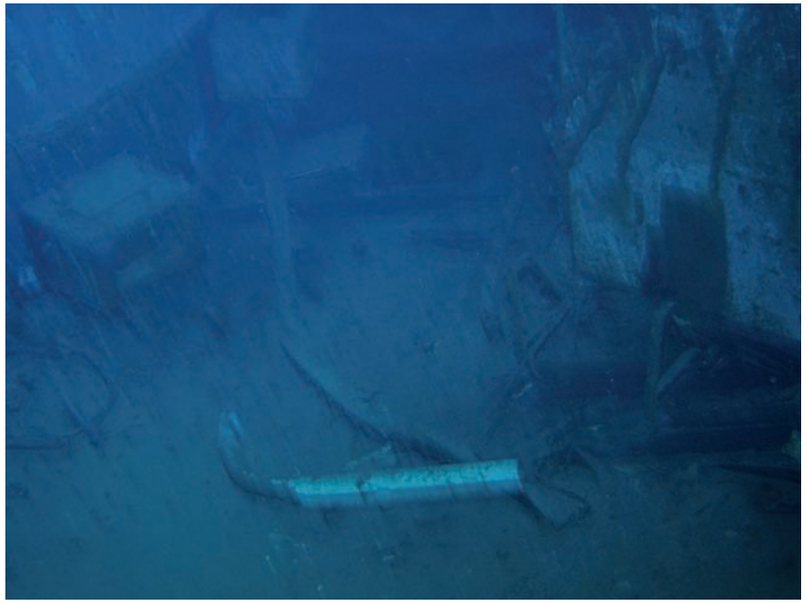

Sydney 1756.jpg B gun deck and forward end of superstructure

Sydney 1757.jpg B gun deck with barbette and turret visible in background

© Copyright 2008 The Finding Sydney Foundation
Photographer David Mearns

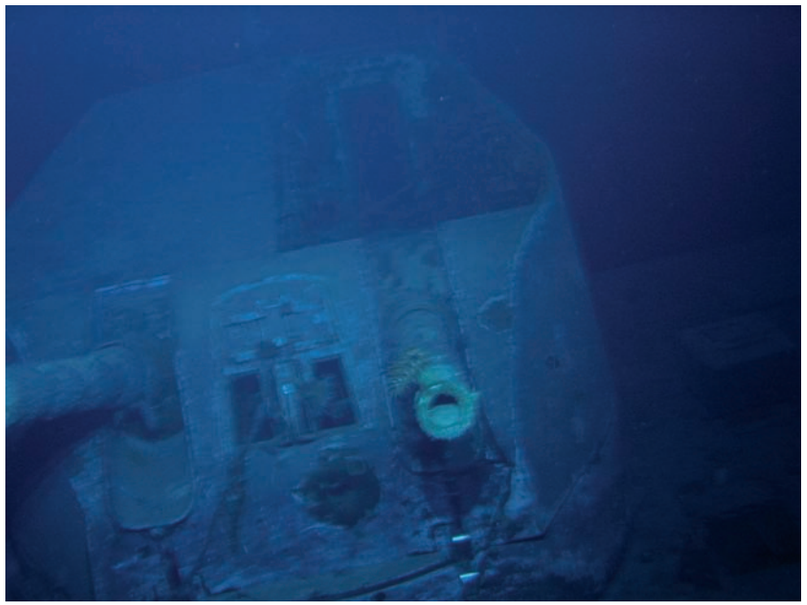

Sydney 1758.jpg B gun turet with shell hole in front of housing and roof missing

Sydney 1759.jpg A gun turret with foredeck folded back over gun barrels

Sydney 1760.jpg The break in deck forward of A gun turret

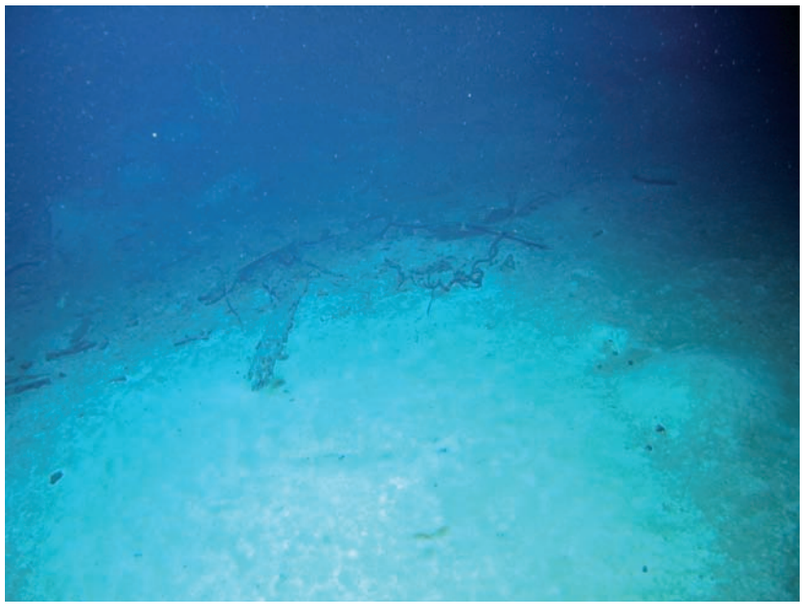

Sydney 1771.jpg Wreckage on seabed in vicinity of Sydney hull

© Copyright 2008 The Finding Sydney Foundation
Photographer David Mearns

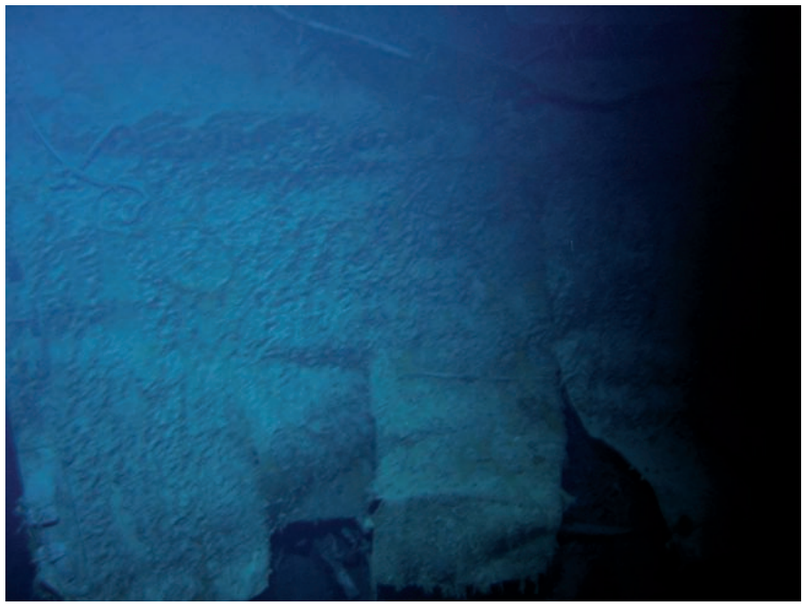

Sydney 1772.jpg The break in deck forward of A gun turret

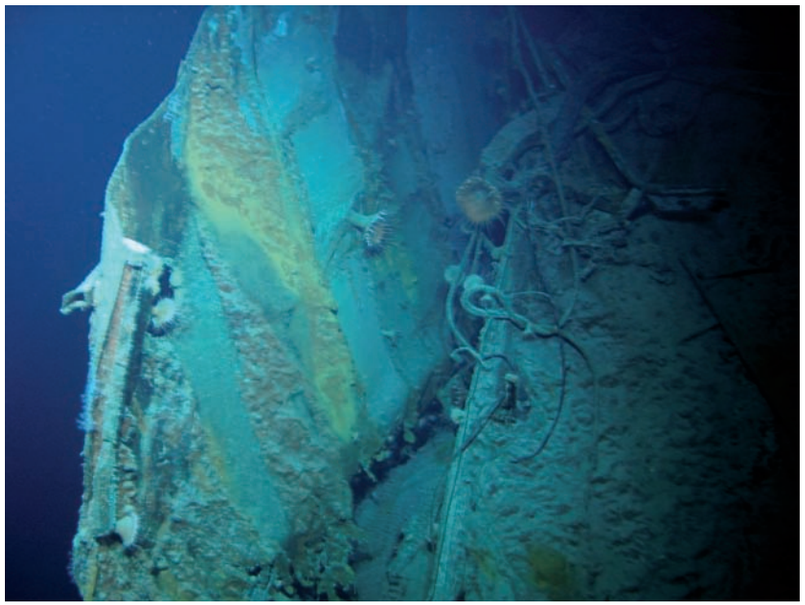

Sydney 1773.jpg The break in deck forward of A gun turret

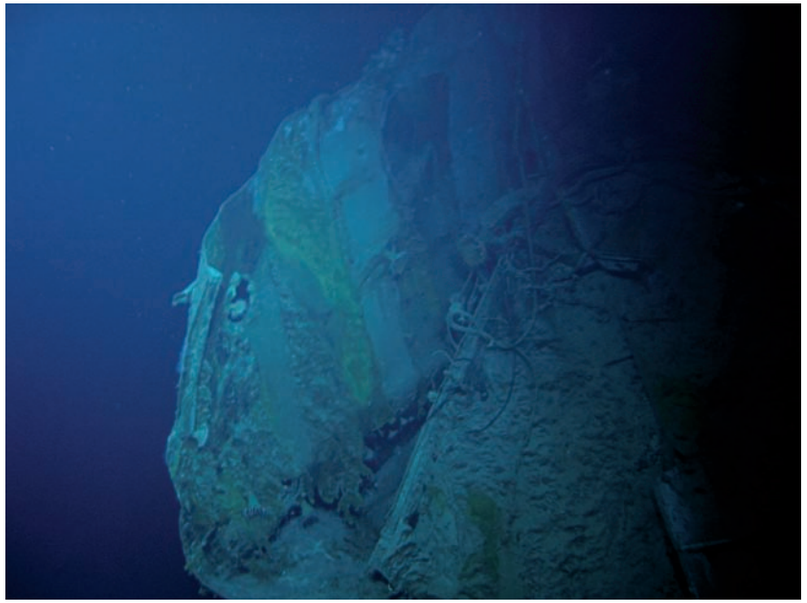

Sydney 1774.jpg The break in deck forward of A gun turret

Sydney 1775.jpg Rear view of A turret. Note absence of gun housing

© Copyright 2008 The Finding Sydney Foundation
Photographer David Mearns

Sydney 1776.jpg Rear view of A turret. Note absence of gun housing

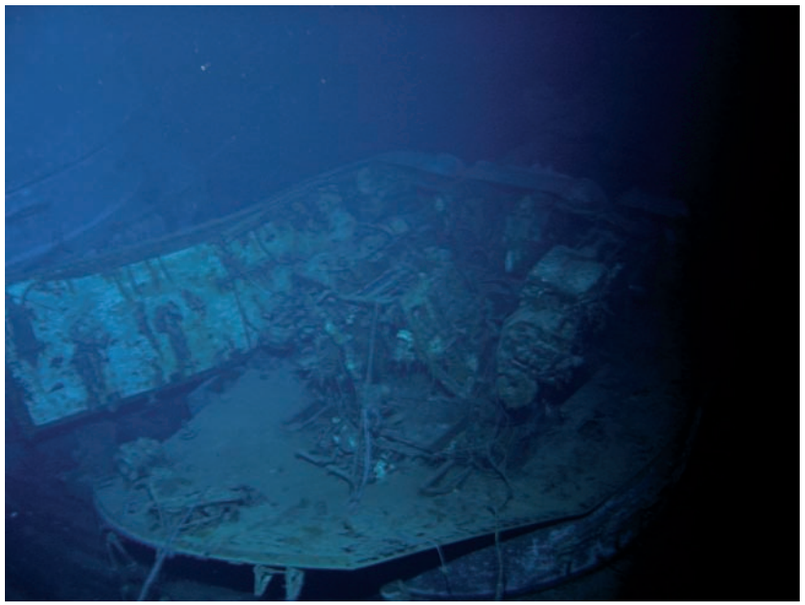

Sydney 1777.jpg Rear view of A turret. Note absence of gun housing

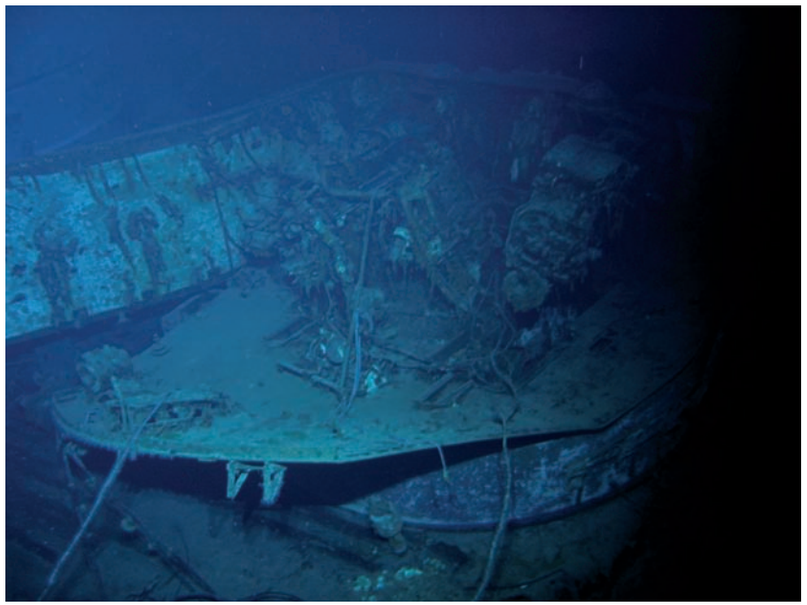

Sydney 1778.jpg Rear view of A turret. Note absence of gun housing

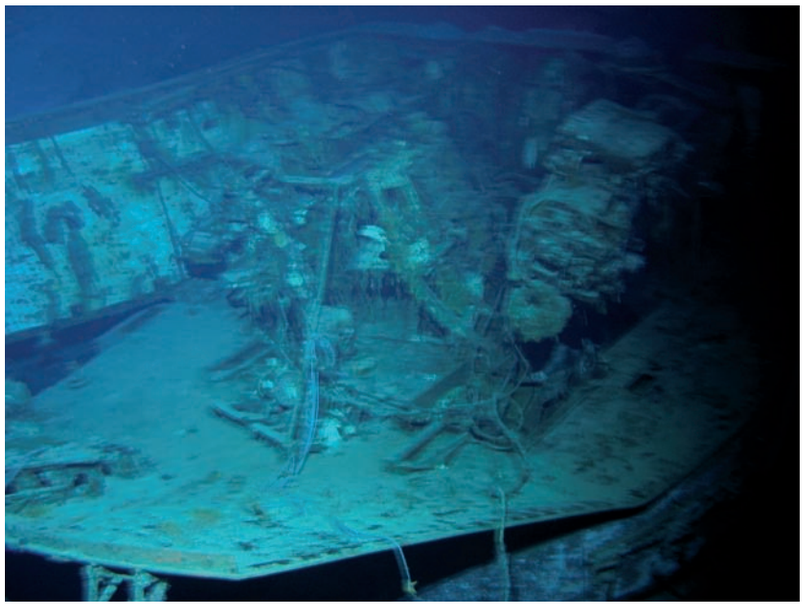

Sydney 1779.jpg Rear view of A turret. Note absence of gun housing

© Copyright 2008 The Finding Sydney Foundation
Photographer David Mearns

Sydney 1780.jpg Exposed breeches of A gun turret. Note absence of gun housing

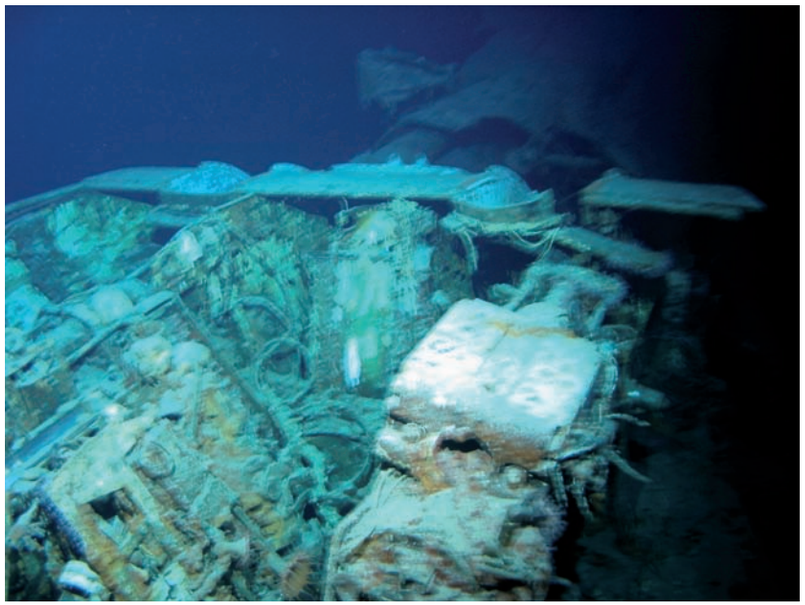

Sydney 1781.jpg Exposed breeches of A gun turret. Note absence of gun housing

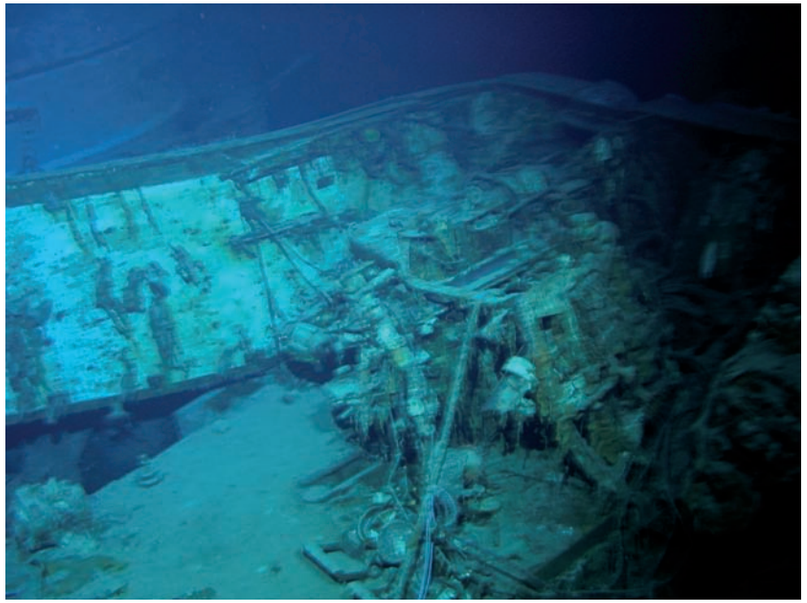

Sydney 1782.jpg Exposed breeches of A gun turret. Note absence of gun housing

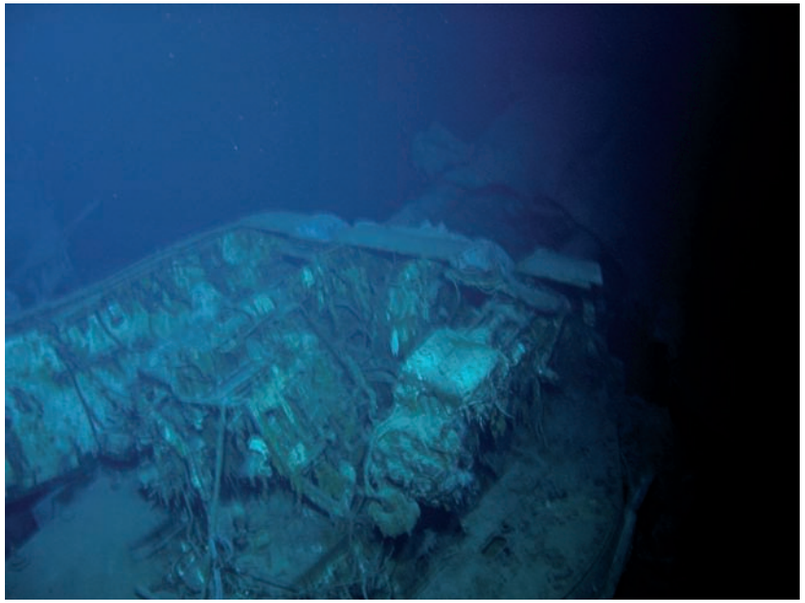

Sydney 1783.jpg Exposed breeches of A gun turret. Note absence of gun housing

© Copyright 2008 The Finding Sydney Foundation
Photographer David Mearns

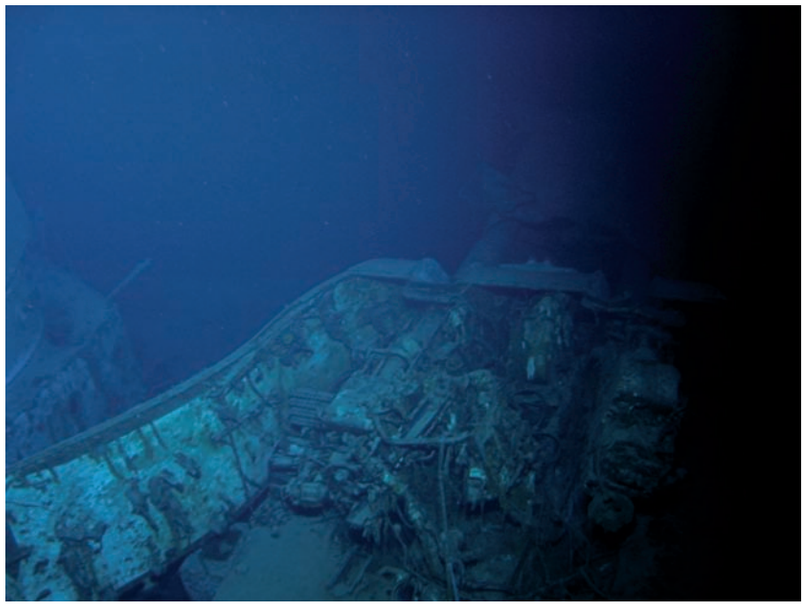

Sydney 1784.jpg Exposed breeches of A gun turret. Note absence of gun housing

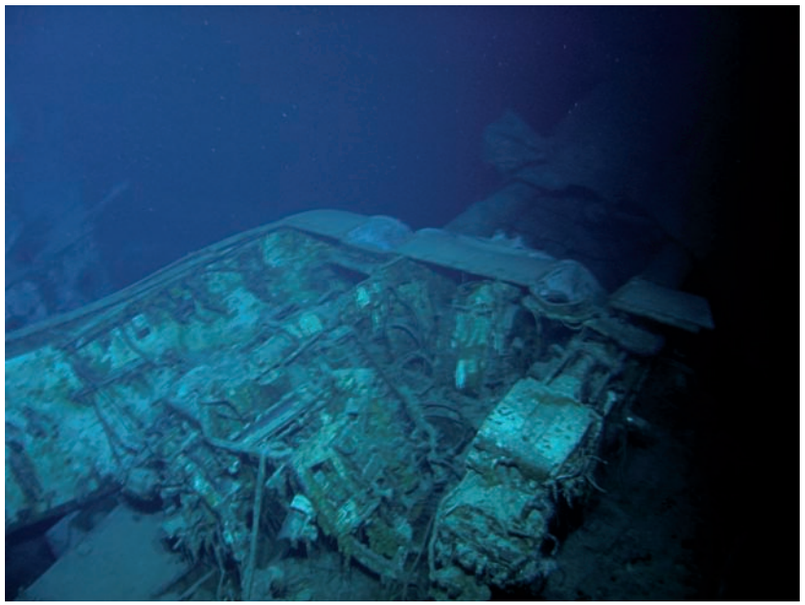

Sydney 1785.jpg Exposed breeches of A gun turret. Note absence of gun housing

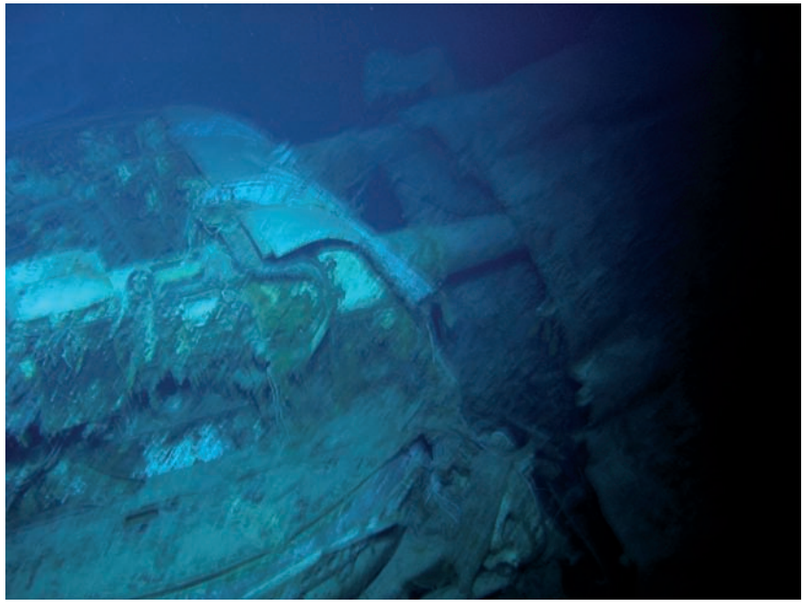

Sydney 1786.jpg Foredeck folded back and over barrels of A turret

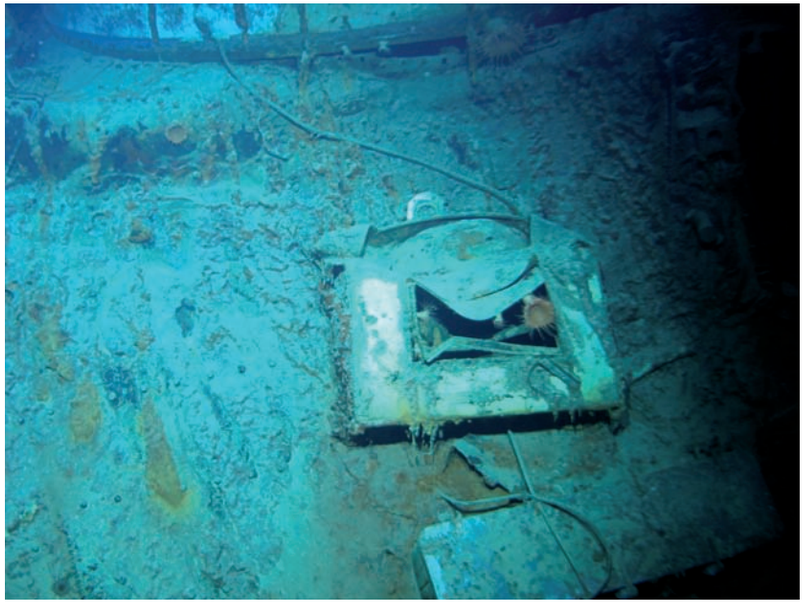

Sydney 1787.jpg Foredeck adjacent to barbette of A turret

© Copyright 2008 The Finding Sydney Foundation
Photographer David Mearns

Sydney 1788.jpg MT vent forward of barbette of A gun turret

Sydney 1789.jpg MT vent forward of barbette of A gun turret

Sydney 1790.jpg WT hatch and ladderway forward and adjacent to A gun turrent

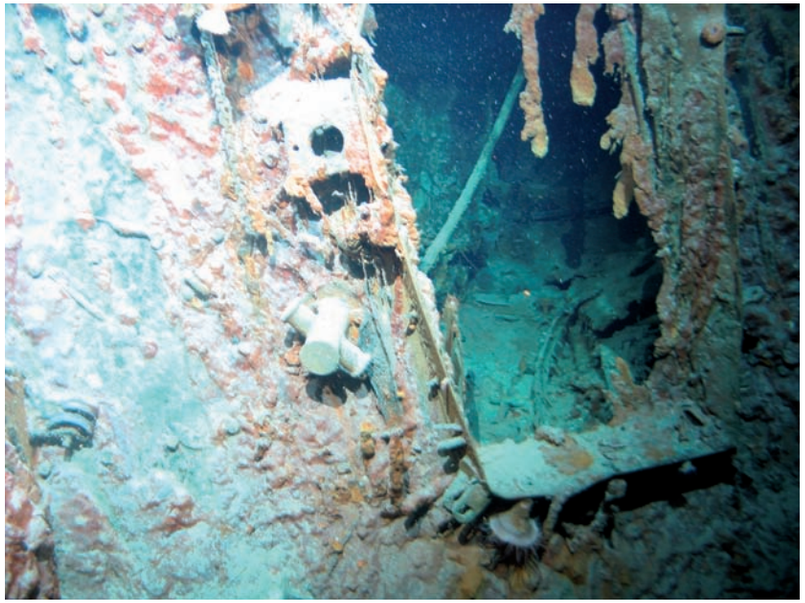

Sydney 1791.jpg WT hatch and ladderway forward and adjacent to A gun turrent

© Copyright 2008 The Finding Sydney Foundation
Photographer David Mearns

Sydney 1792.jpg Foredeck folded back and over barrels of A turret

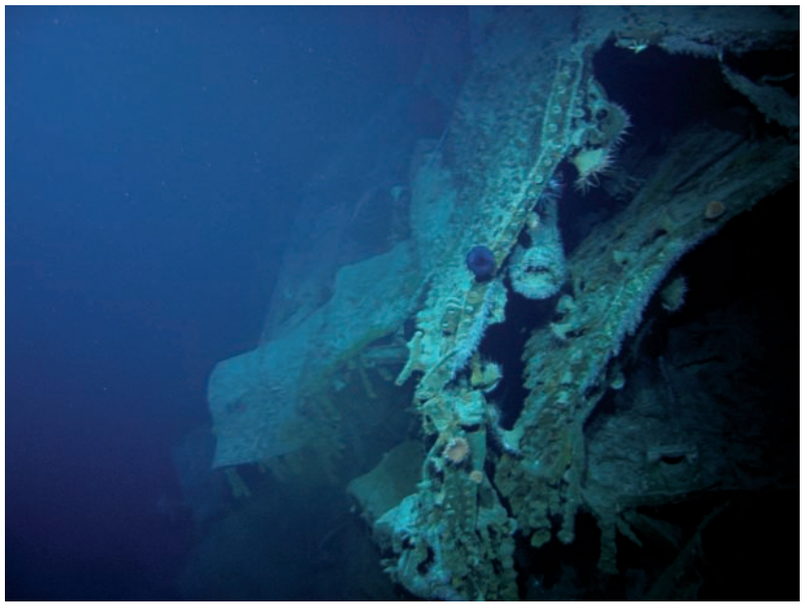

Sydney 1793.jpg Foredeck folded back and over barrels of A turret

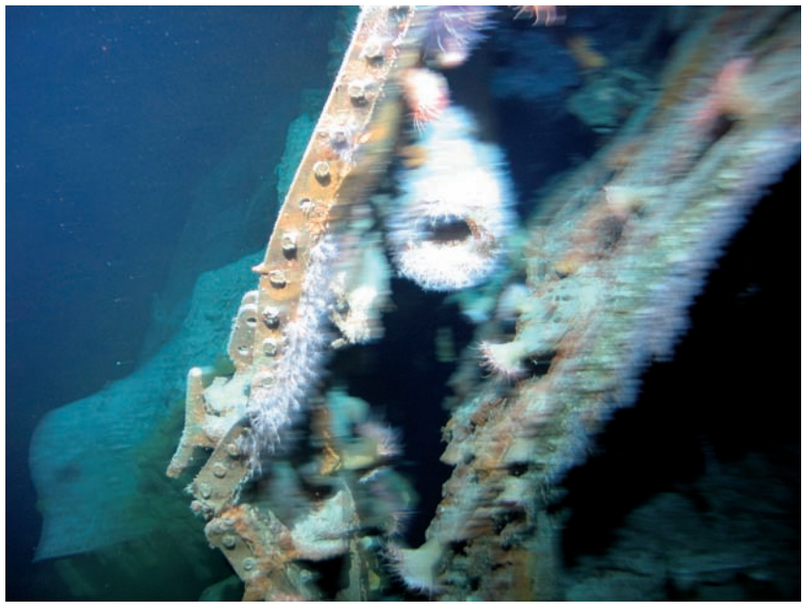

Sydney 1794.jpg Foredeck folded back and over barrels of A turret

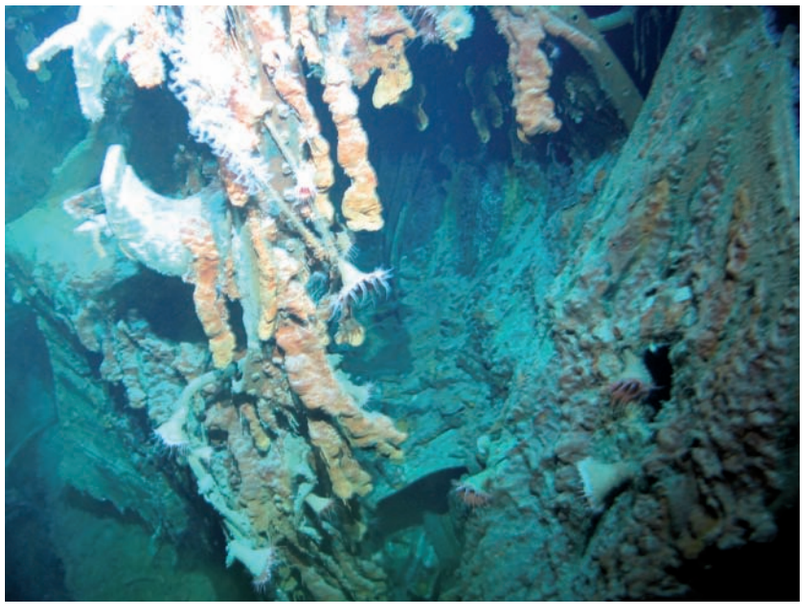

Sydney 1795.jpg Foredeck folded back on starboard side Note fair lead visible

© Copyright 2008 The Finding Sydney Foundation
Photographer David Mearns

Sydney 1796.jpg Looking into opening in forepart of hull

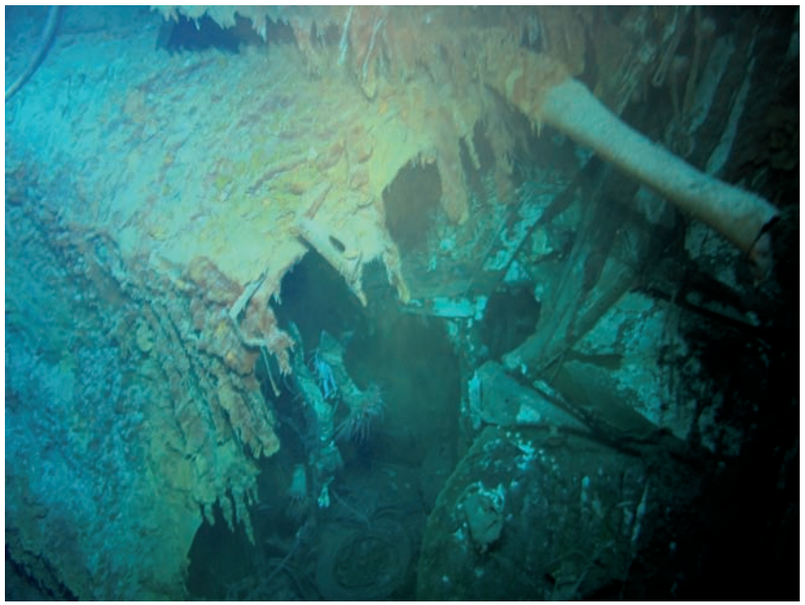

Sydney 1797.jpg Looking into opening in forepart of hull. Note coil of rope.

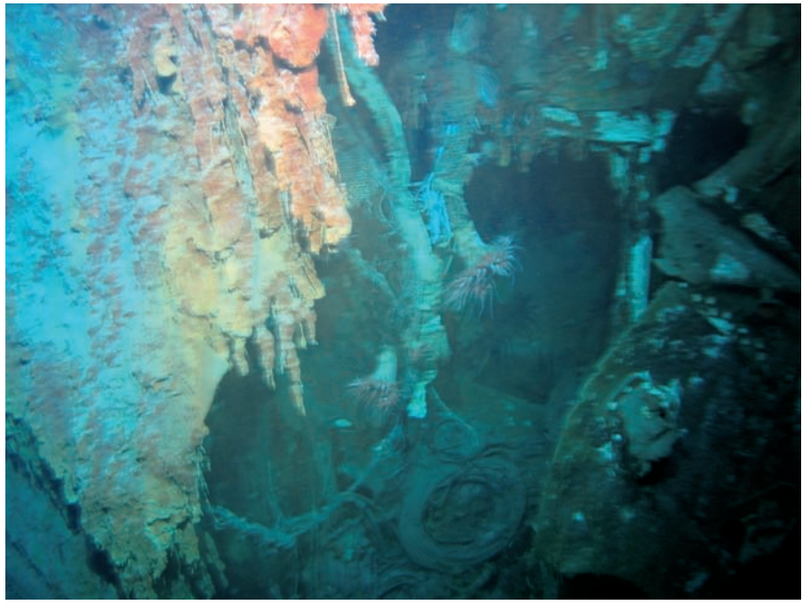

Sydney 1798.jpg Opening in forepart of hull. Possibly contents of canvas store

Sydney 1799.jpg Opening in forepart of hull. Possibly contents of canvas store

© Copyright 2008 The Finding Sydney Foundation
Photographer David Mearns

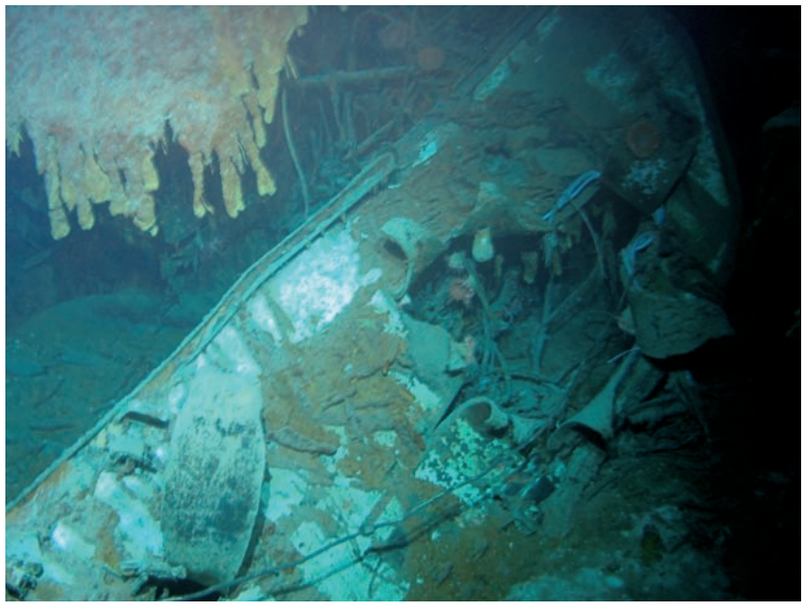

Sydney 1800.jpg Shell exit hole in mild steel plate. Possibly wreckage from A turret

Sydney 1801.jpg Shell exit hole in mild steel plate. Possibly wreckage from A turret

Sydney 1803.jpg Shell exit hole in mild steel plate. Possibly wreckage from A turret

Sydney 1804.jpg Shell exit hole in mild steel plate. Possibly wreckage from A turret

© Copyright 2008 The Finding Sydney Foundation
Photographer David Mearns

Sydney 1805.jpg Wreckage on seabed near forward part of ship showing valve

Sydney 1806.jpg Wreckage on seabed near forward part of ship showing valve

Sydney 1807.jpg Wreckage on seabed near forward part of ship showing valve

Sydney 1808.jpg Wreckage on seabed near forward part of ship showing valve

© Copyright 2008 The Finding Sydney Foundation
Photographer David Mearns

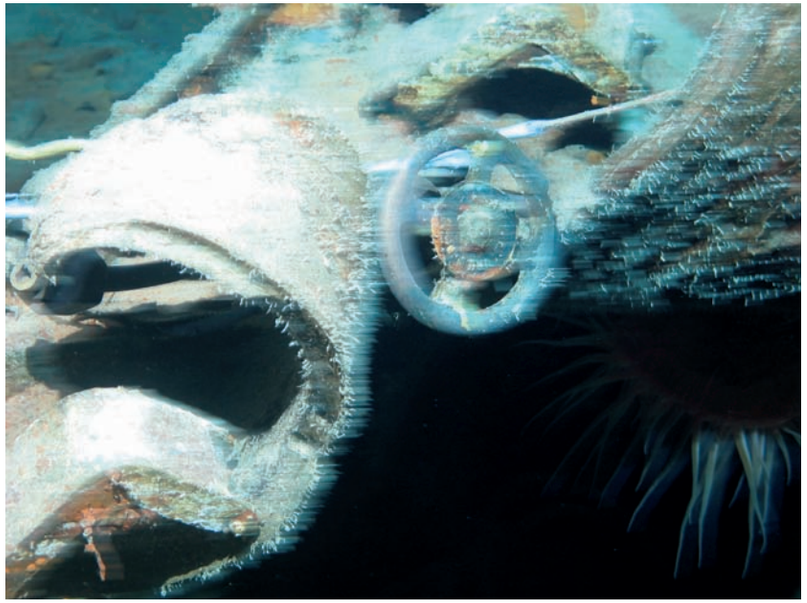

Sydney 1809.jpg Wreckage on seabed near forward part of ship showing valve

Sydney 1810.jpg Wreckage on seabed near forward part of ship showing valve

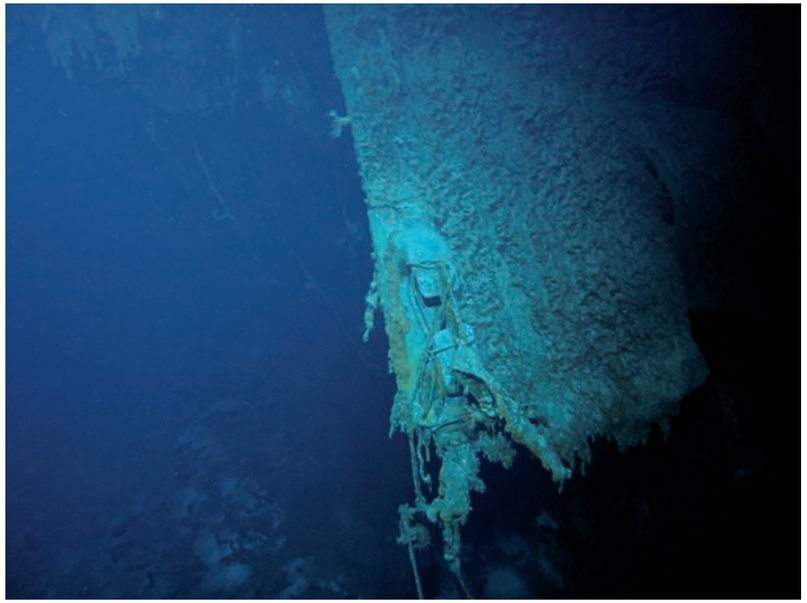

Sydney 1811.jpg Foredeck wreckage with fairlead visible on port side

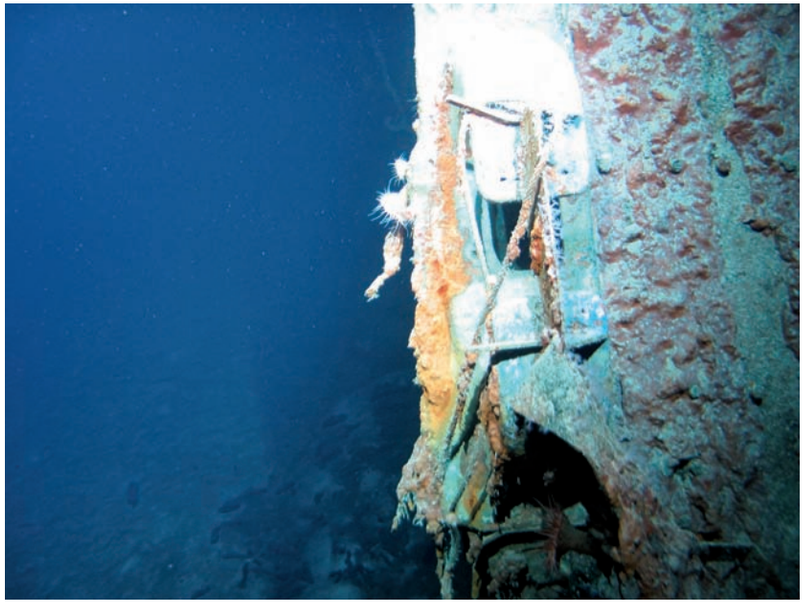

Sydney 1812.jpg Close-up of foredeck wreckage with fairlead visible

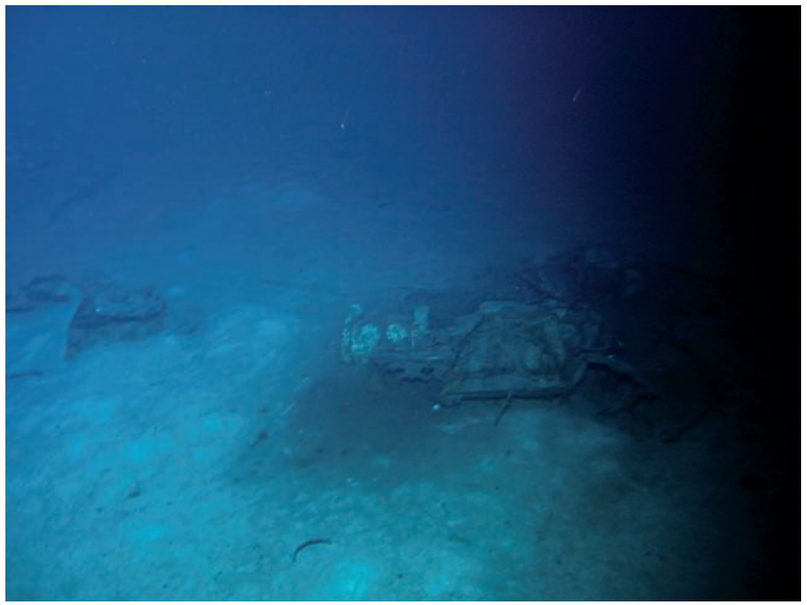

Sydney 1813.jpg Unidentified wreckage in vicinity of fore end of hull

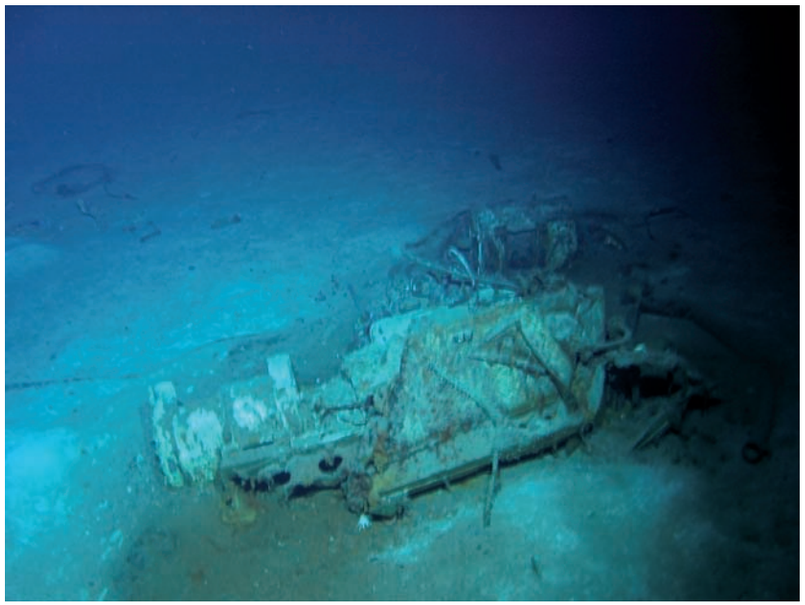

Sydney 1814.jpg Unidentified wreckage in vicinity of fore end of hull

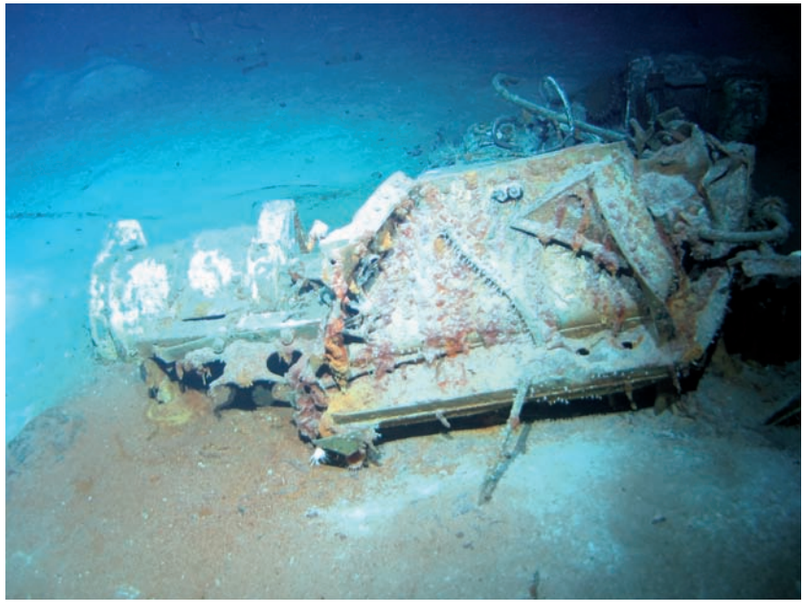

Sydney 1815.jpg Unidentified wreckage in vicinity of fore end of hull

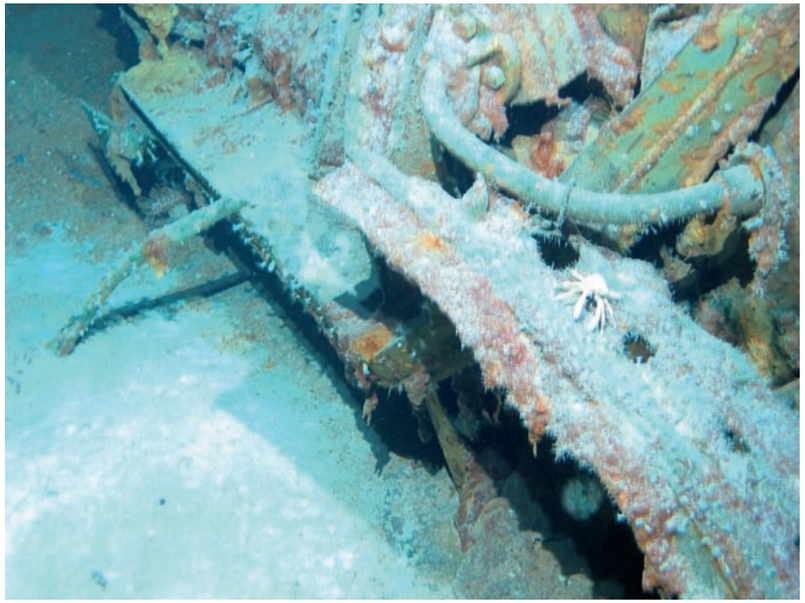

Sydney 1816.jpg Unidentified wreckage in vicinity of fore end of hull

© Copyright 2008 The Finding Sydney Foundation
Photographer David Mearns

© Copyright 2008 The Finding Sydney Foundation
Photographer David Mearns

Sydney 1817.jpg Unidentified wreckage in vicinity of fore end of hull

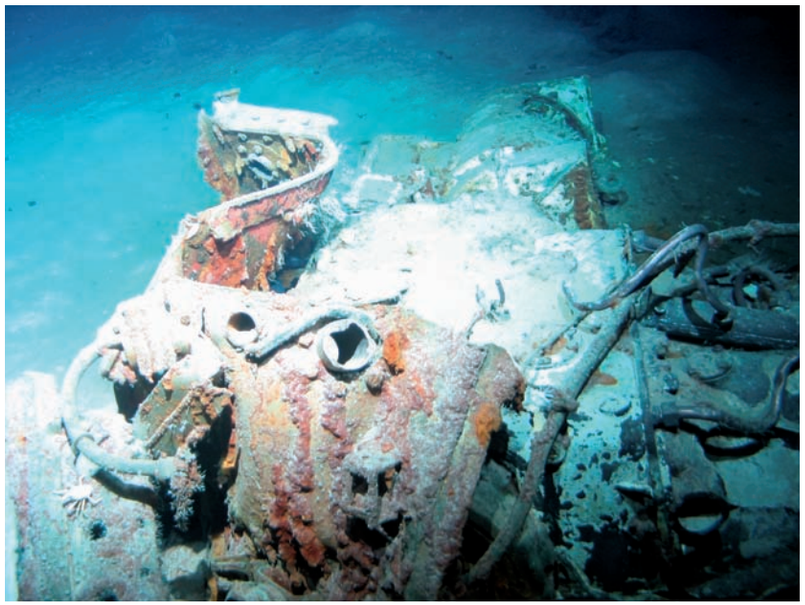

Sydney 1818.jpg Unidentified wreckage in vicinity of fore end of hull

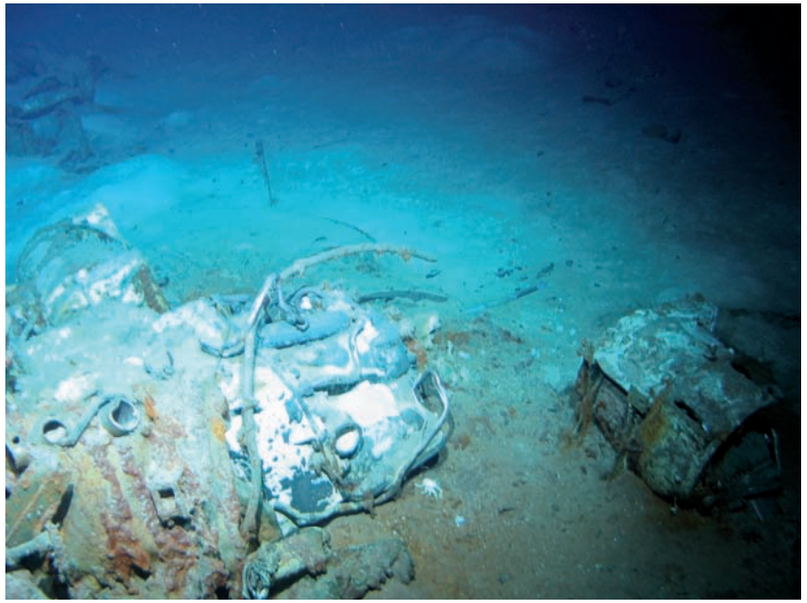

Sydney 1819.jpg Unidentified wreckage in vicinity of fore end of hull

Sydney 1820.jpg Marine life on piece of wreckage on seabed in vicinity of fore end

© Copyright 2008 The Finding Sydney Foundation
Photographer David Mearns

Sydney 1821.jpg Marine life on piece of wreckage on seabed in vicinity of fore end

Sydney 1822.jpg Break in foredeck of hull

Sydney 1823.jpg Break in foredeck of hull

Sydney 1824.jpg Break in foredeck of hull

© Copyright 2008 The Finding Sydney Foundation
Photographer David Mearns

Sydney 1825.jpg Break in foredeck of hull

Sydney 1826.jpg Break in foredeck of hull

Sydney 1827.jpg Forward deck adjacent to A turret.

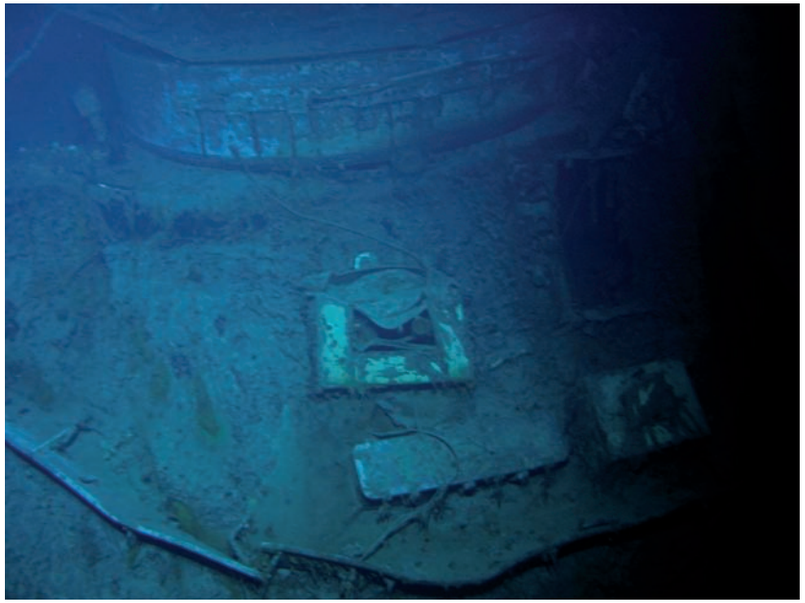

Sydney 1828.jpg Forward deck adjacent to A turret.

© Copyright 2008 The Finding Sydney Foundation
Photographer David Mearns

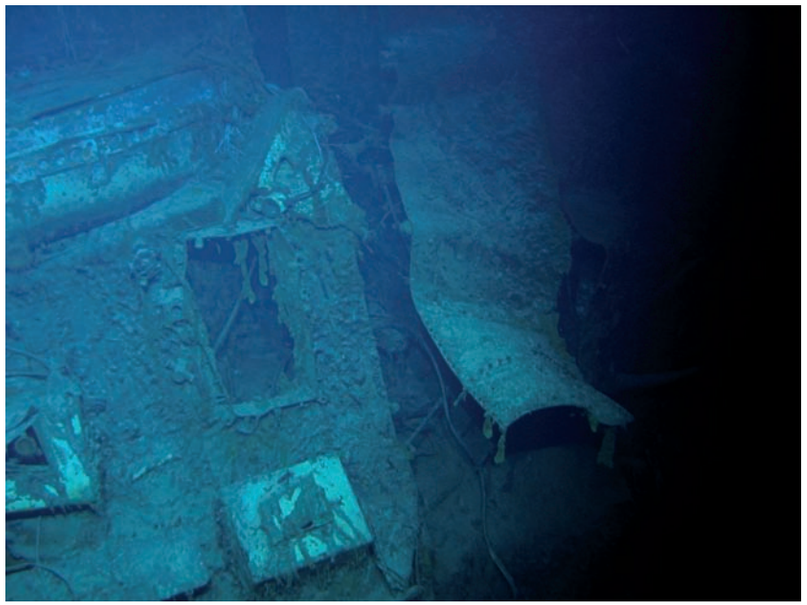

Sydney 1829.jpg Forward deck adjacent to A turret.

Sydney 1830.jpg Forward deck adjacent to A turret.

Sydney 1831.jpg Damage to gun housing of A turret

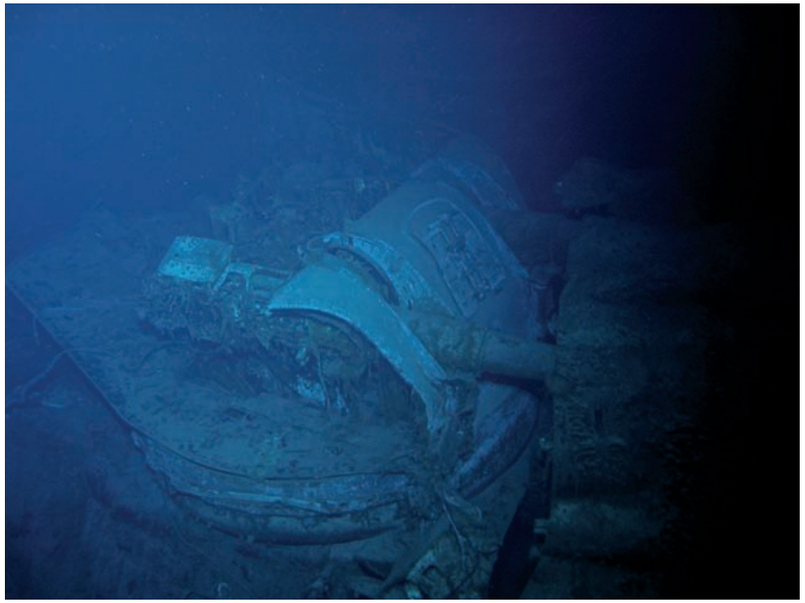

Sydney 1832.jpg Damage to gun housing of A turret. Deck folded over barrels

© Copyright 2008 The Finding Sydney Foundation
Photographer David Mearns

Sydney 1833.jpg Damage to gun housing of A turret. Deck folded over barrels

Sydney 1834.jpg Damage to gun housing of A turret. Deck folded over barrels

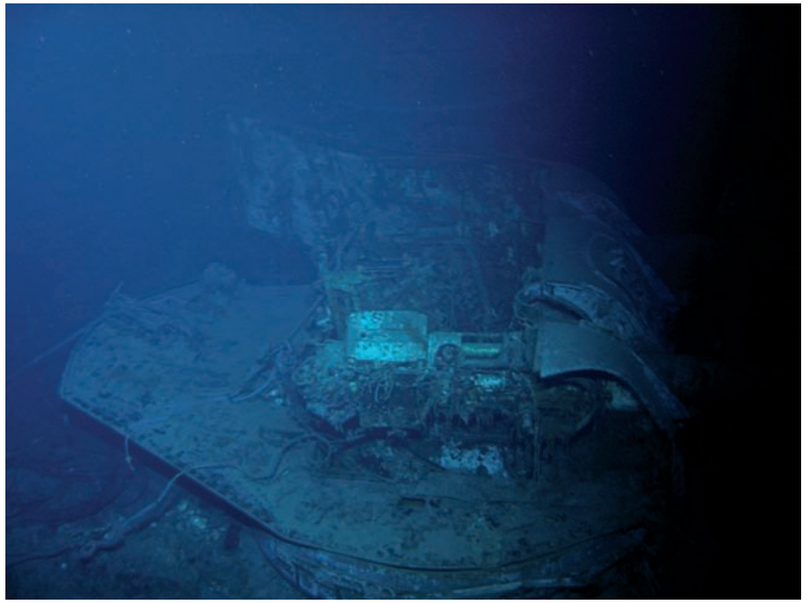

Sydney 1835.jpg Damage to gun housing of A turret

Sydney 1836.jpg Close-up of damage to gun housing of A turret

© Copyright 2008 The Finding Sydney Foundation
Photographer David Mearns

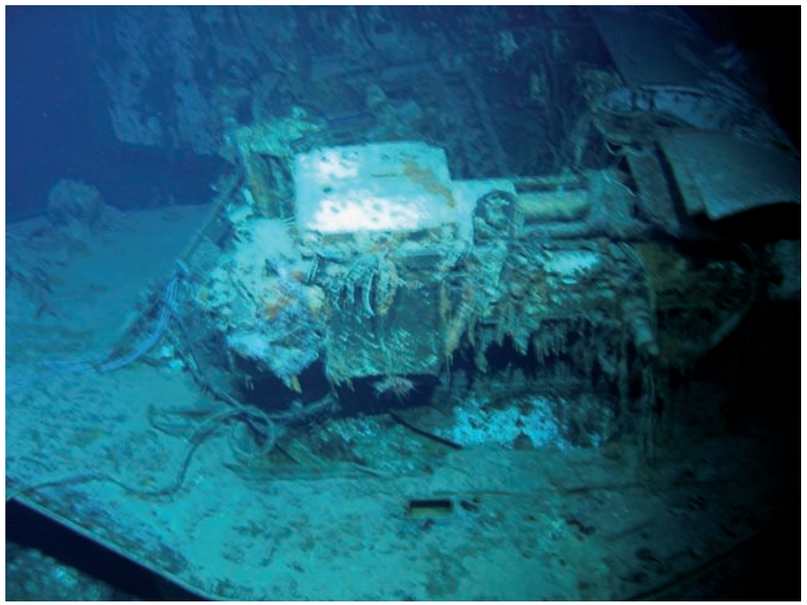

Sydney 1837.jpg Close-up of damage to gun housing of A turret

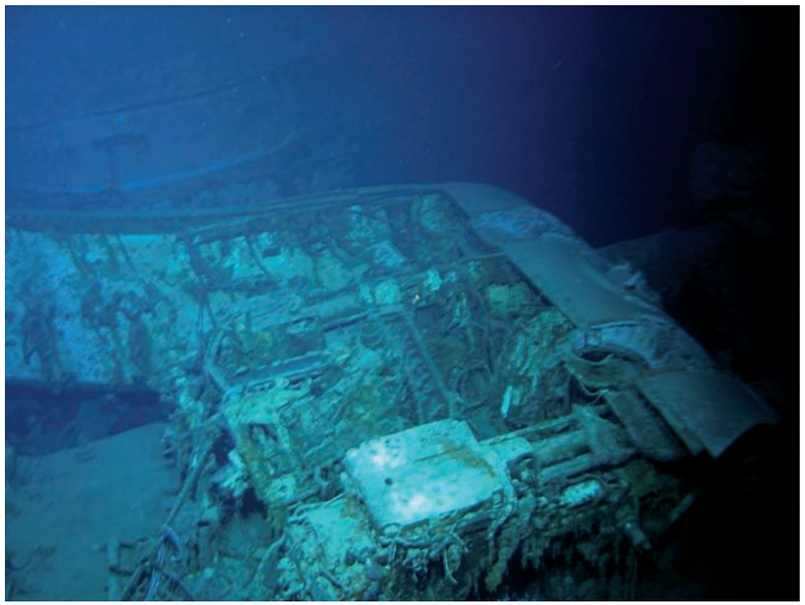

Sydney 1838.jpg Close-up of damage to gun housing of A turret

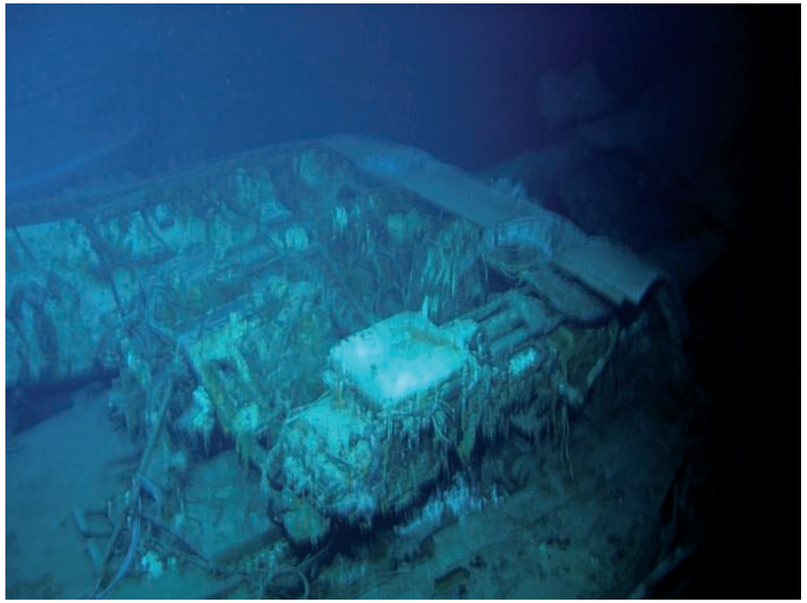

Sydney 1839.jpg Close-up of damage to gun housing of A turret

Sydney 1840.jpg Fore deck adjacent to barbette of A turret

© Copyright 2008 The Finding Sydney Foundation
Photographer David Mearns

Sydney 1841.jpg Fore deck adjacent to barbette of A turret

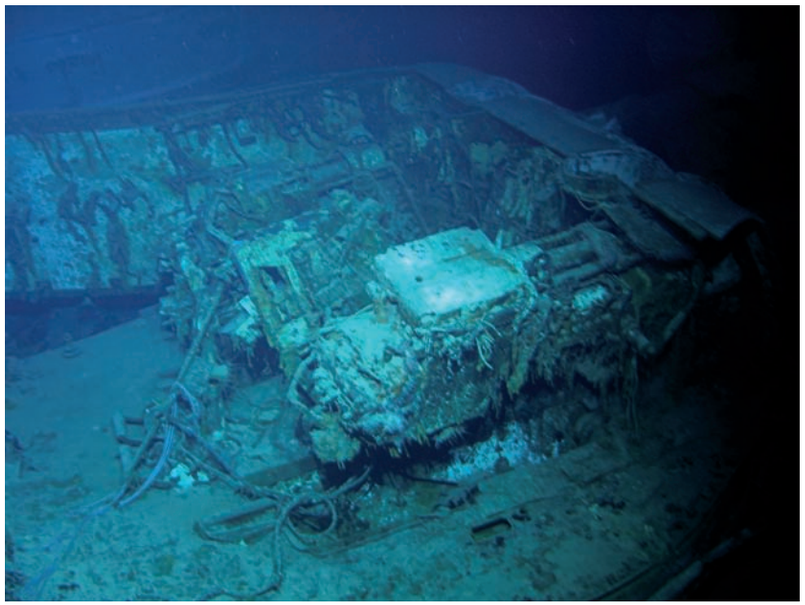

Sydney 1842.jpg Close-up of damage to gun housing of A turret

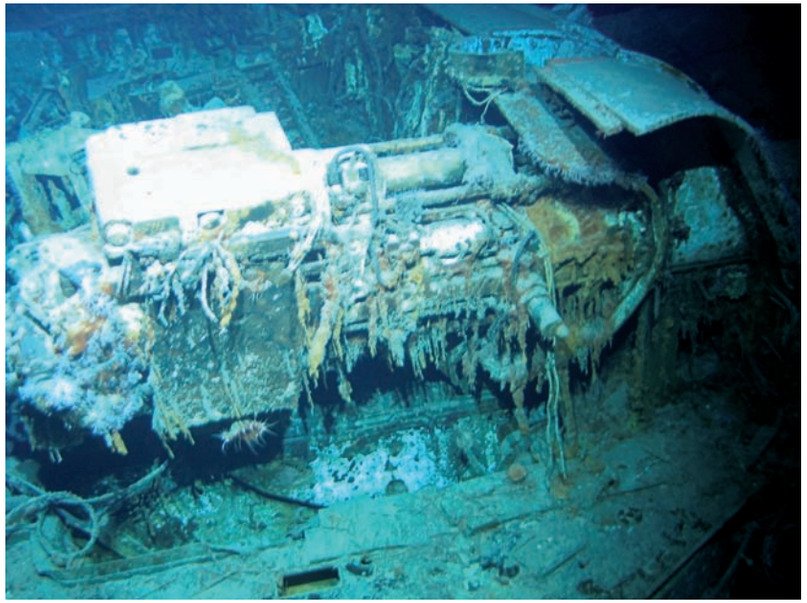

Sydney 1843.jpg Close-up of breeches of A turret

Sydney 1844.jpg Fore deck folded back over barrels of A turret

© Copyright 2008 The Finding Sydney Foundation
Photographer David Mearns

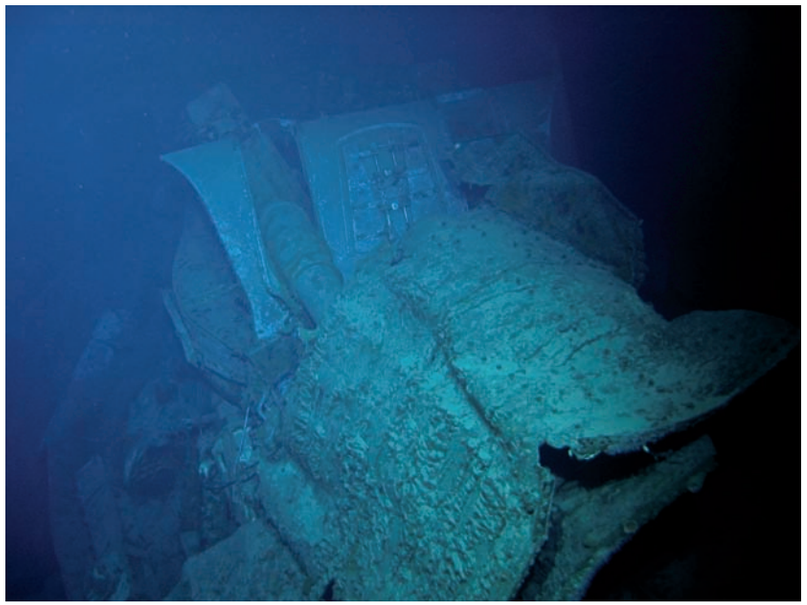

Sydney 1845.jpg Fore deck folded back over barrels of A turret

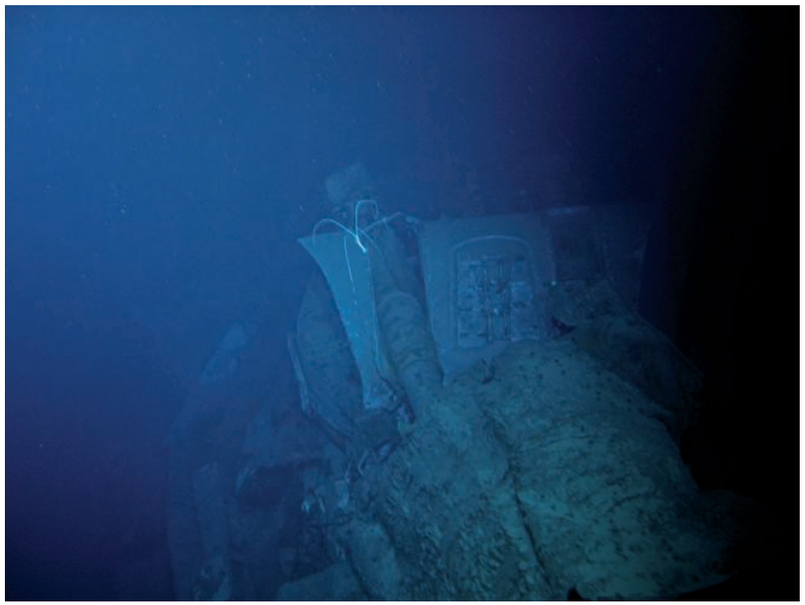

Sydney 1846.jpg Fore deck folded back over barrels of A turret

Sydney 1847.jpg Fore deck folded back over barrels of A turret

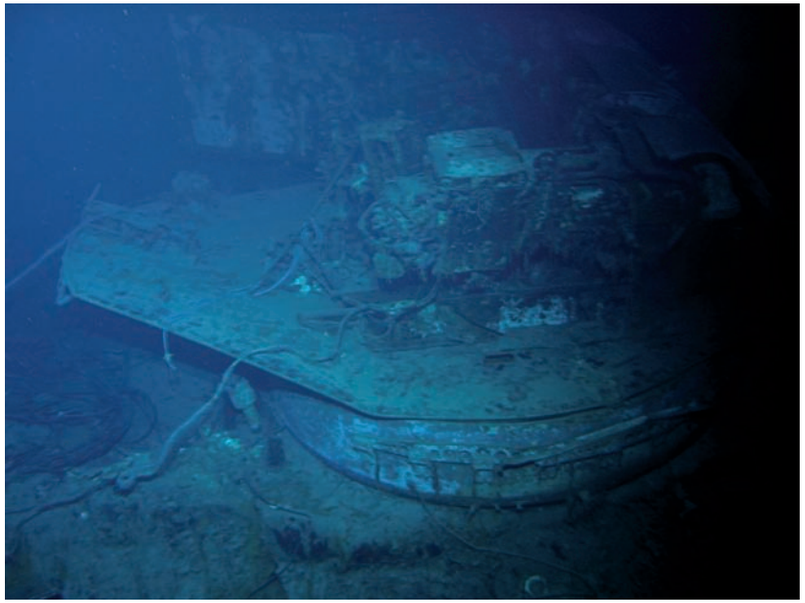

Sydney 1848.jpg Fore deck folded back over barrels of A turret

© Copyright 2008 The Finding Sydney Foundation
Photographer David Mearns

Sydney 1849.jpg Fore deck folded back over barrels of A turret

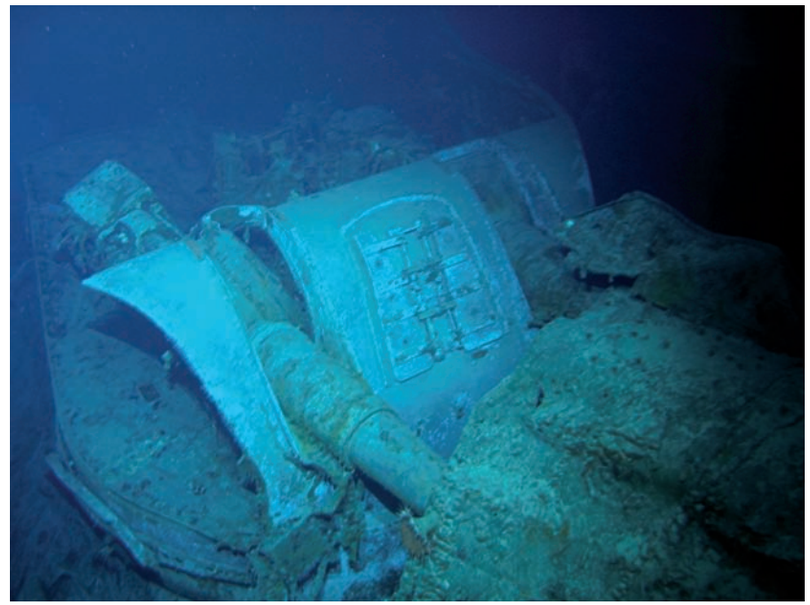

Sydney 1850.jpg Fore deck folded back over barrels of A turret

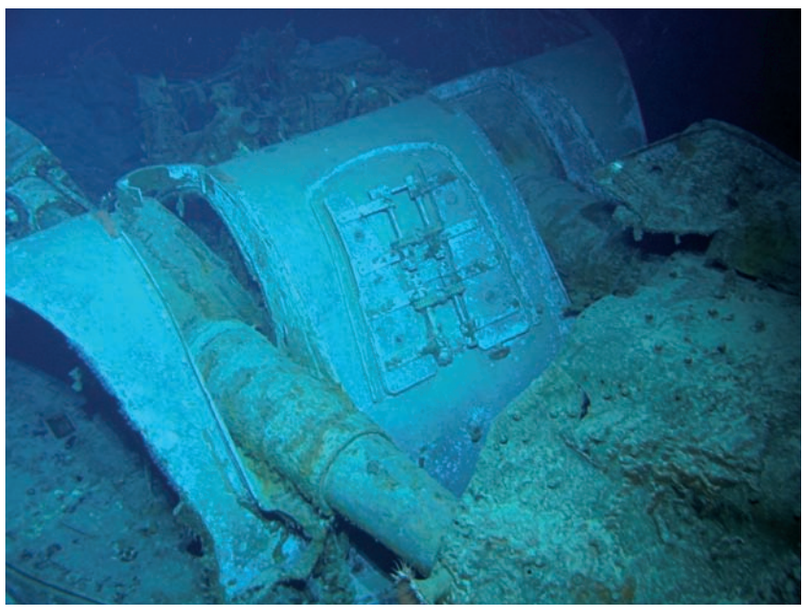

Sydney 1851.jpg Close-up of fore deck folded back over barrels of A turret

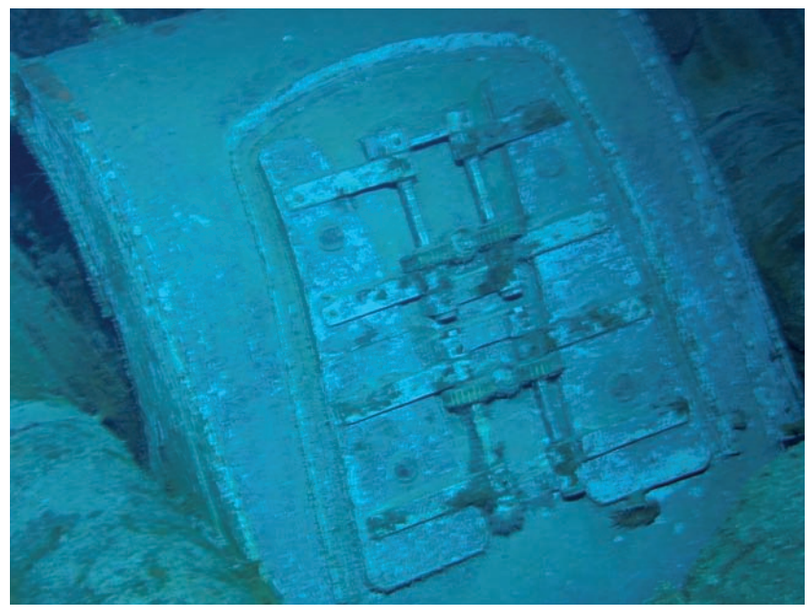

Sydney 1852.jpg Sighting ports on A turret

© Copyright 2008 The Finding Sydney Foundation
Photographer David Mearns

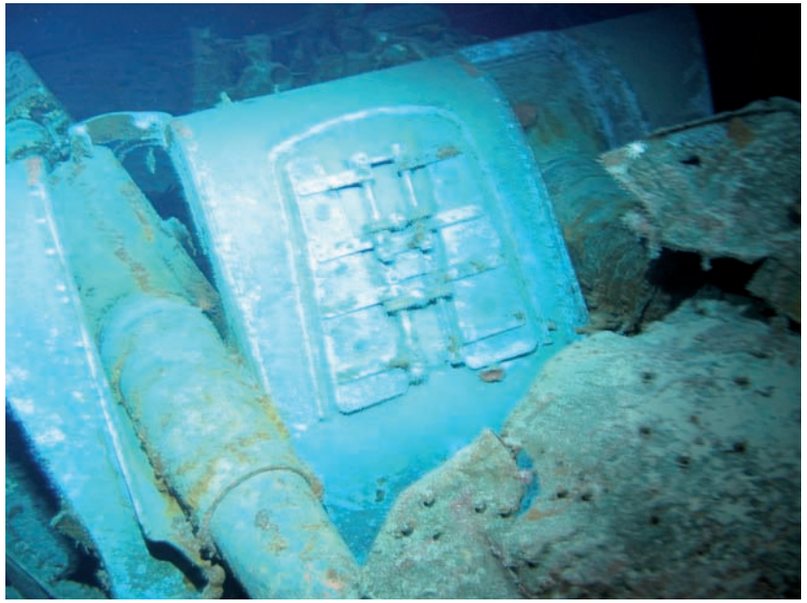

Sydney 1853.jpg Sighting ports on A turret

Sydney 1854.jpg Sighting ports on A turret

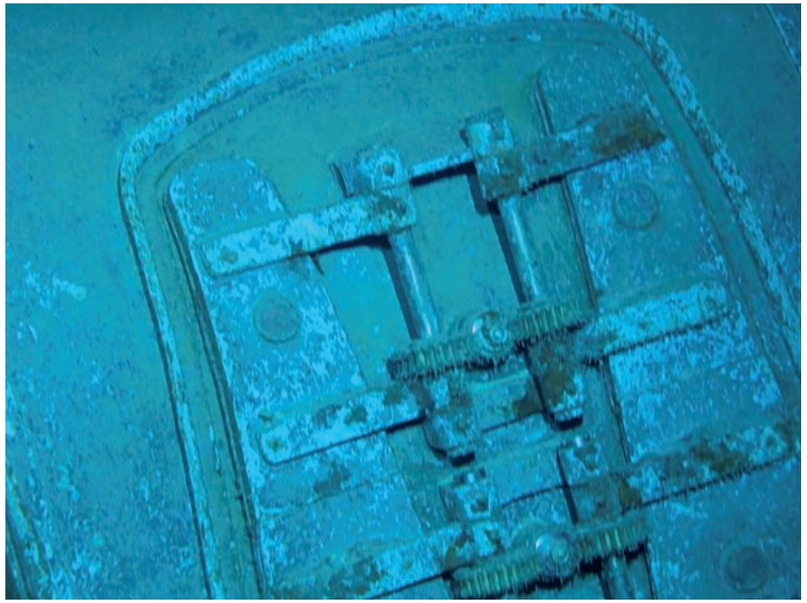

Sydney 1855.jpg Sighting ports on A turret

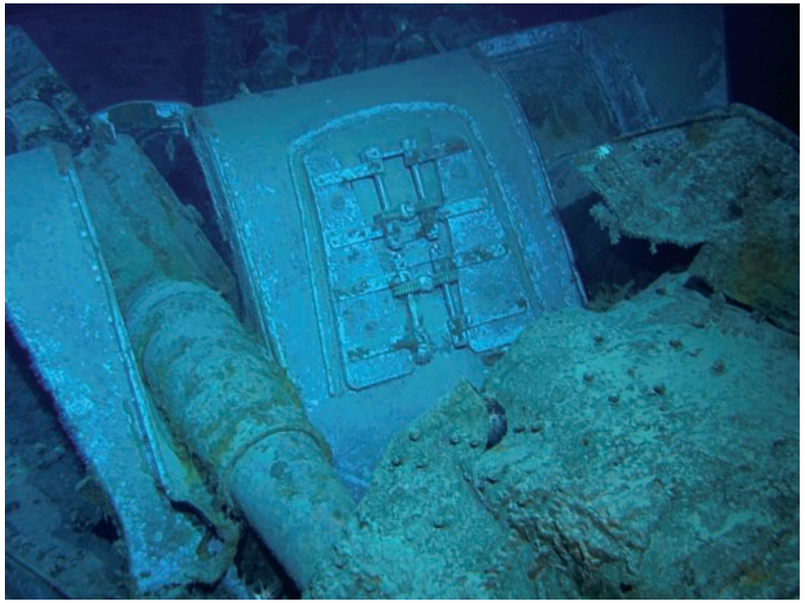

Sydney 1856.jpg Sighting ports on A turret

© Copyright 2008 The Finding Sydney Foundation
Photographer David Mearns

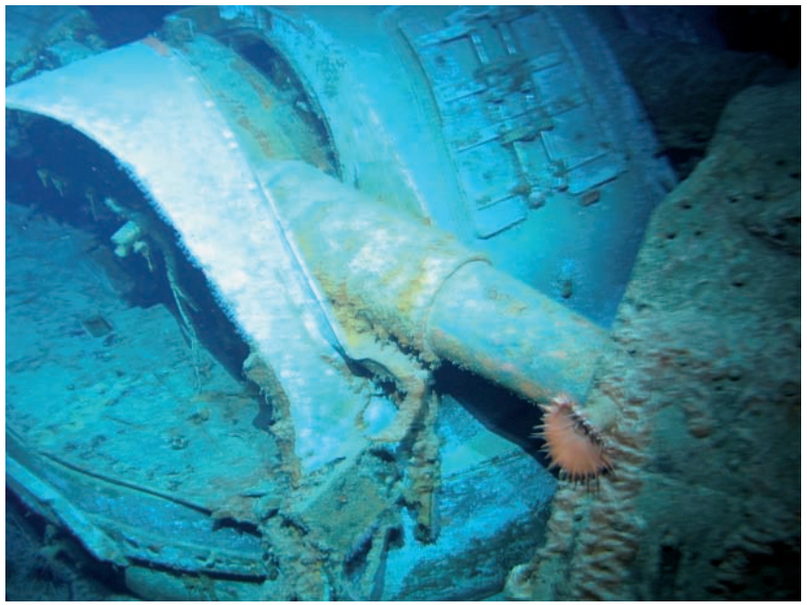

Sydney 1857.jpg Foredeck folded back over A turret barrels

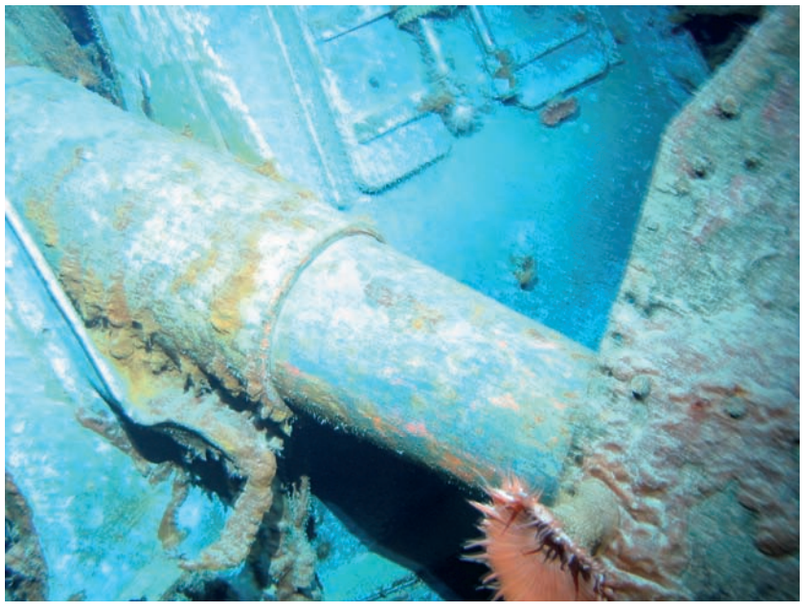

Sydney 1858.jpg Shell hit beneath A turret sighting ports

Sydney 1859.jpg Shell hit beneath A turret sighting ports

Sydney 1860.jpg Shell hit beneath A turret sighting ports

© Copyright 2008 The Finding Sydney Foundation
Photographer David Mearns

Sydney 1861.jpg Shell hit beneath A turret sighting ports

Sydney 1862.jpg B turret showing hit beneath sighting port an on barbette

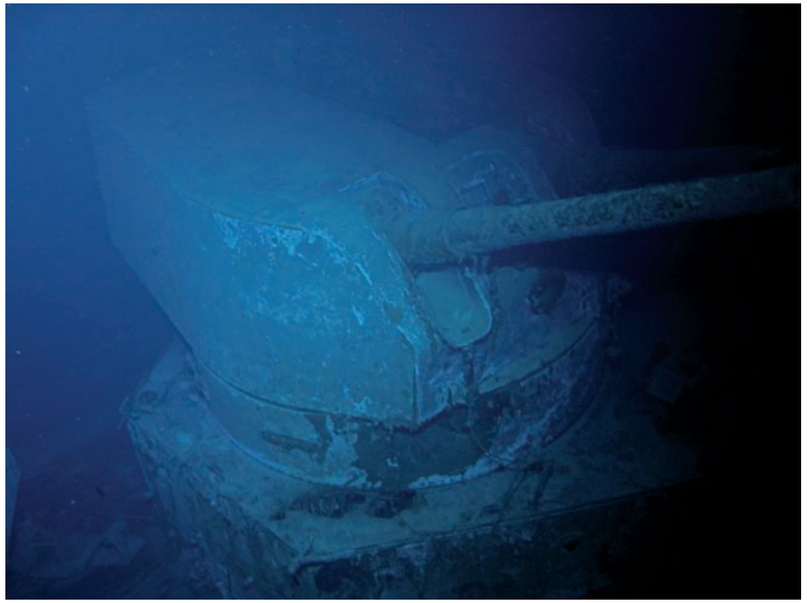

Sydney 1863.jpg Looking down on B turret

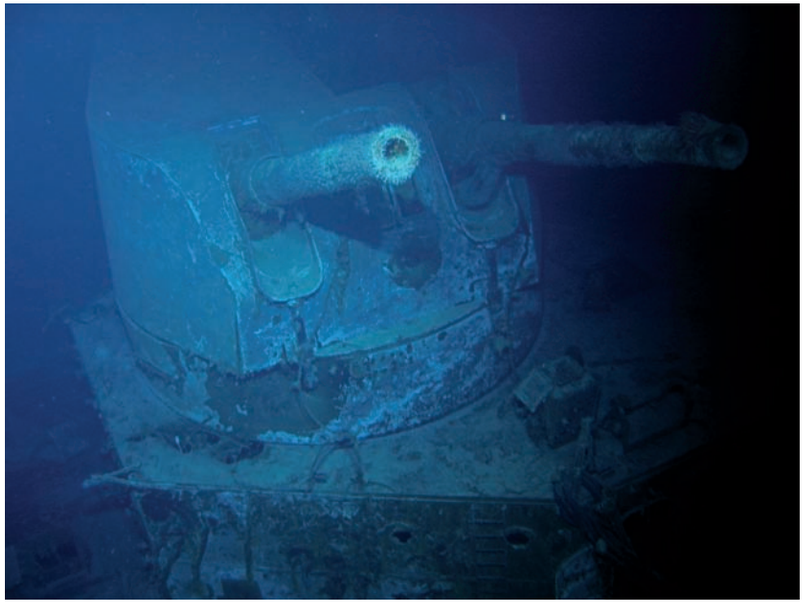

Sydney 1864.jpg B turret showing hit beneath sighting port an on barbette

© Copyright 2008 The Finding Sydney Foundation
Photographer David Mearns

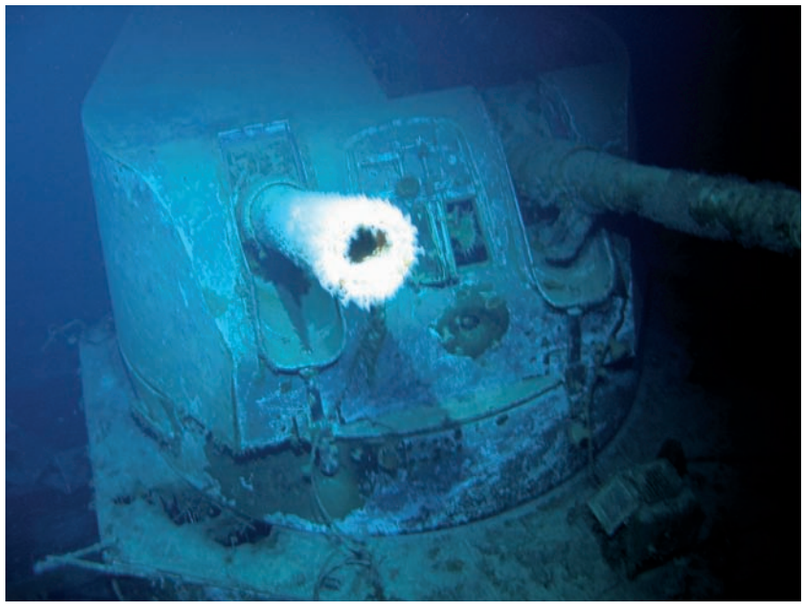

Sydney 1865.jpg B turret showing hit beneath sighting port an on barbette

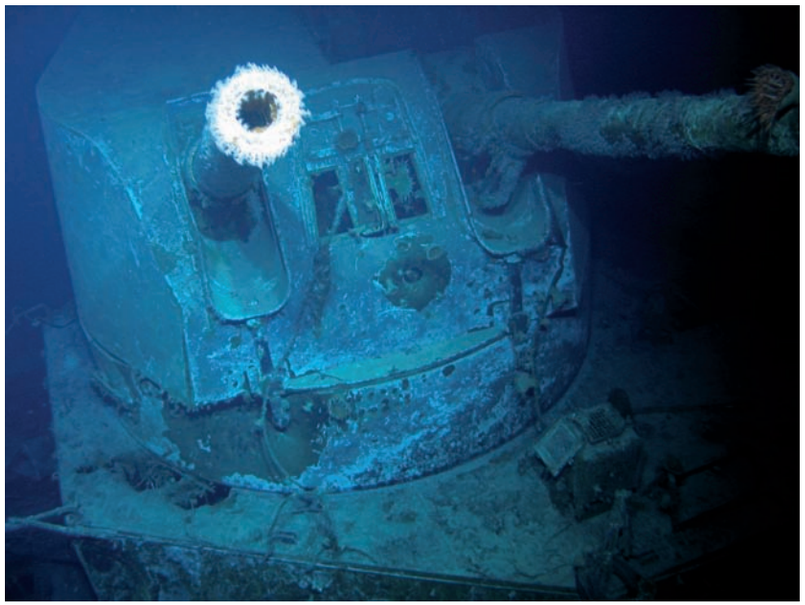

Sydney 1866.jpg B turret showing hit beneath sighting port an on barbette

Sydney 1867.jpg Close-up of shell hit beneath B turret sighting ports

Sydney 1868.jpg Close-up of shell hit beneath B turret sighting ports

© Copyright 2008 The Finding Sydney Foundation
Photographer David Mearns

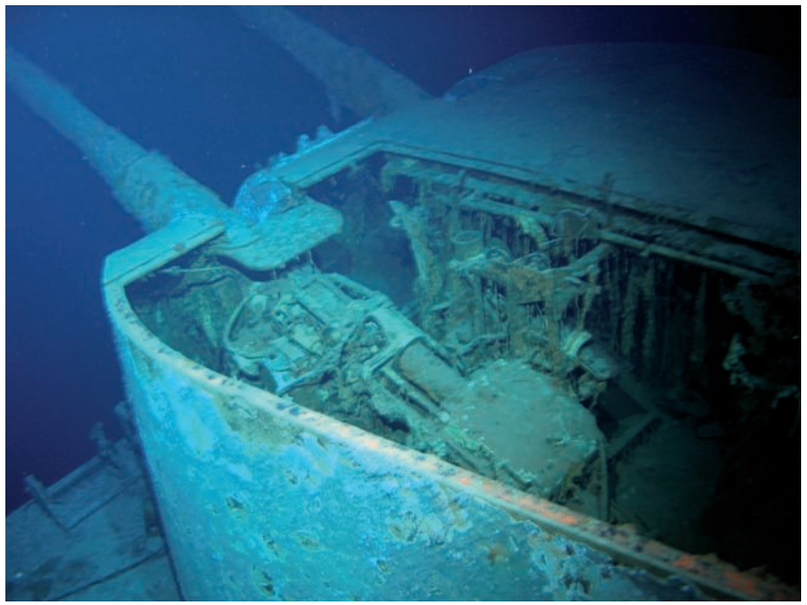

Sydney 1869.jpg Close-up of top of gun house of B turret

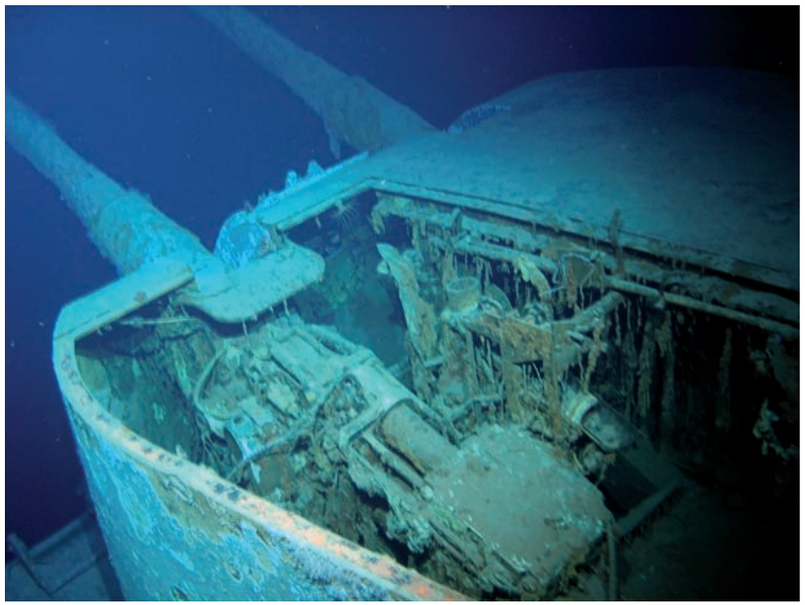

Sydney 1870.jpg Close-up of gun house of B turret

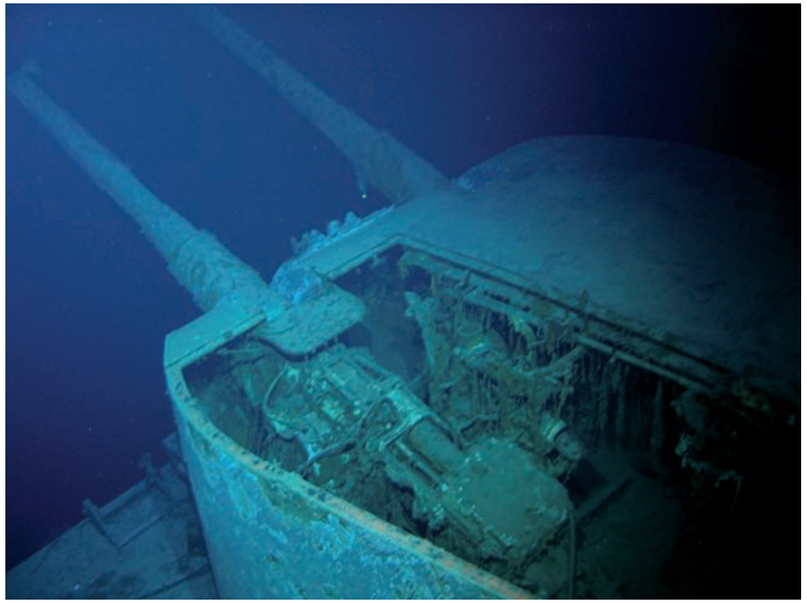

Sydney 1871.jpg Close-up of gun house of B turret

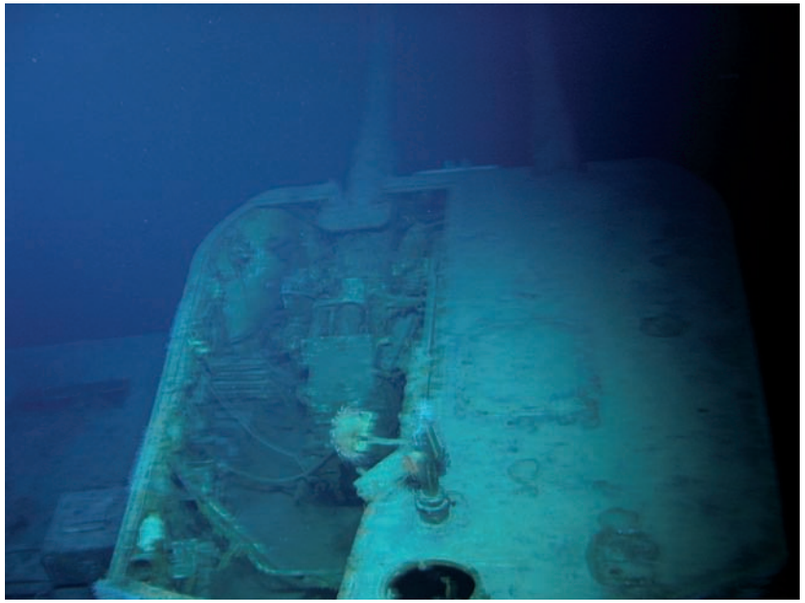

Sydney 1872.jpg Close-up of gun house of B turret

© Copyright 2008 The Finding Sydney Foundation
Photographer David Mearns

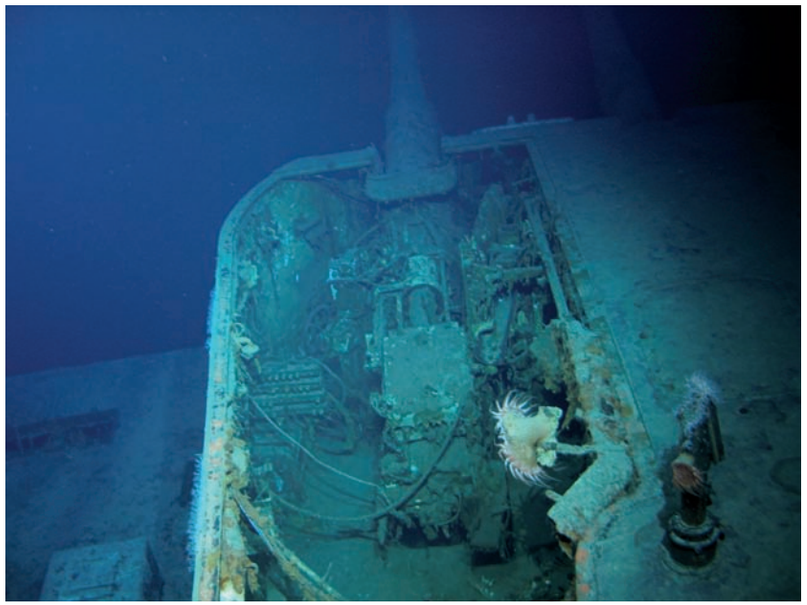

Sydney 1873.jpg Close-up of gun house of B turret

Sydney 1874.jpg Forward screen of superstructure. Captain's sea cabin

Sydney 1875.jpg Forward screen of superstructure. Captain's sea cabin

Sydney 1876.jpg Bent forward screen of superstructure. Wheel house.

© Copyright 2008 The Finding Sydney Foundation
Photographer David Mearns

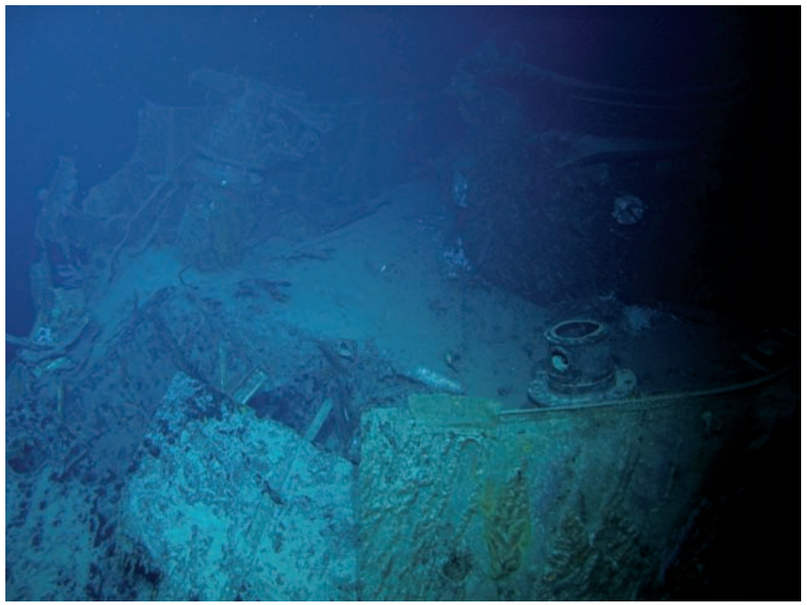

Sydney 1877.jpg Destroyed compass platform and bridge

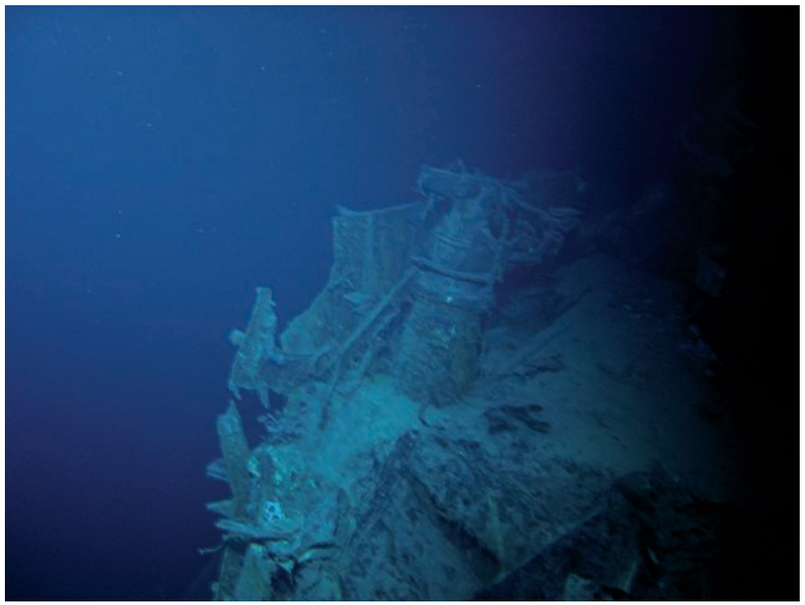

Sydney 1878.jpg Starboard side forward of compass platform & bridge

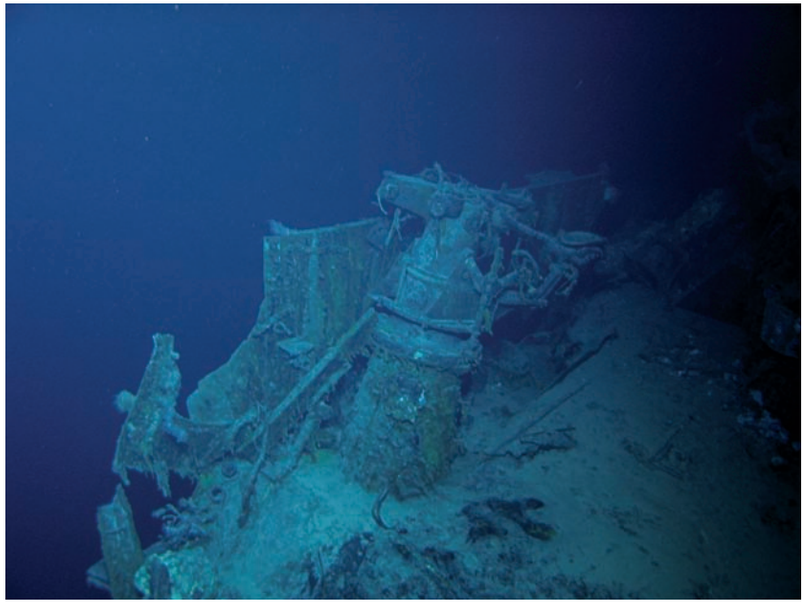

Sydney 1879.jpg Starboard rangefinder on bridge

Sydney 1880.jpg Close-up of starboard UK1 12-foot rangefinder

© Copyright 2008 The Finding Sydney Foundation
Photographer David Mearns

Sydney 1881.jpg Close-up of starboard UK1 12-foot rangefinder

Sydney 1882.jpg Barbette for Director Control Tower

Sydney 1883.jpg Barbette for Director Control Tower

Sydney 1884.jpg Barbette for Director Control Tower

© Copyright 2008 The Finding Sydney Foundation
Photographer David Mearns

Sydney 1885.jpg Shell damage to barbette for Director Control Tower

Sydney 1886.jpg Shell damage to barbette for Director Control Tower

Sydney 1887.jpg Shell damage to barbette for Director Control Tower

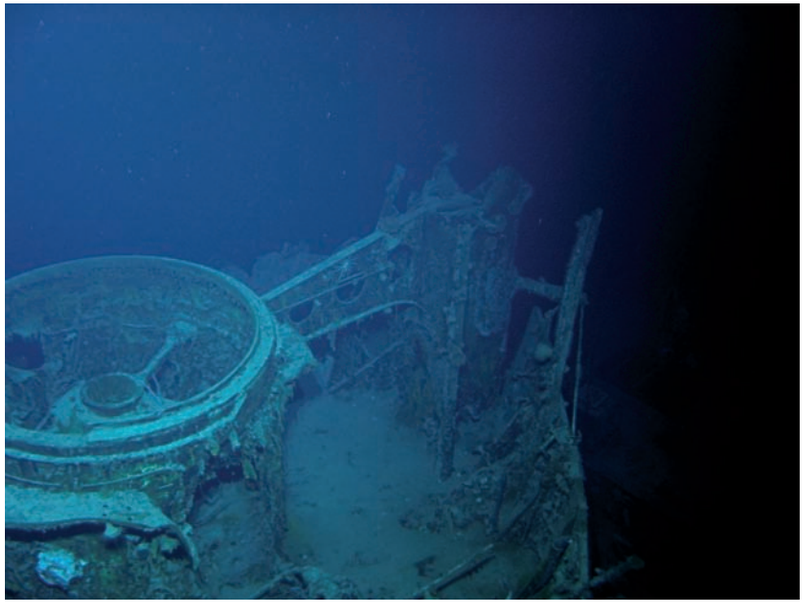

Sydney 1888.jpg Barbette for Director Control Tower & base of HACS

© Copyright 2008 The Finding Sydney Foundation
Photographer David Mearns

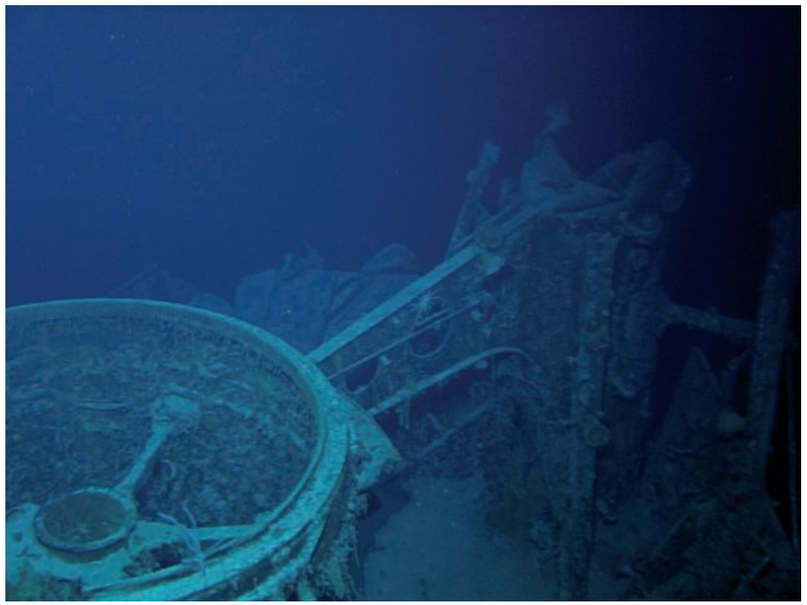

Sydney 1889.jpg Barbette for Director Control Tower & base of HACS

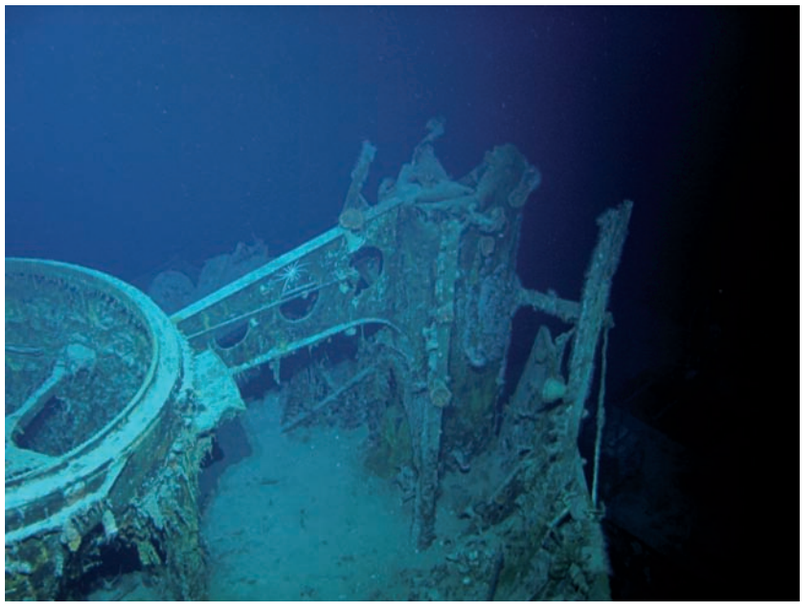

Sydney 1890.jpg Barbette for Director Control Tower & base of HACS

Sydney 1891.jpg Damage to port side of forward superstructure

Sydney 1892.jpg Pedestal for .5 inch quad machine gun mount. Port side

© Copyright 2008 The Finding Sydney Foundation
Photographer David Mearns

Sydney 1893.jpg Pedestal for .5 inch quad machine gun mount. Port side

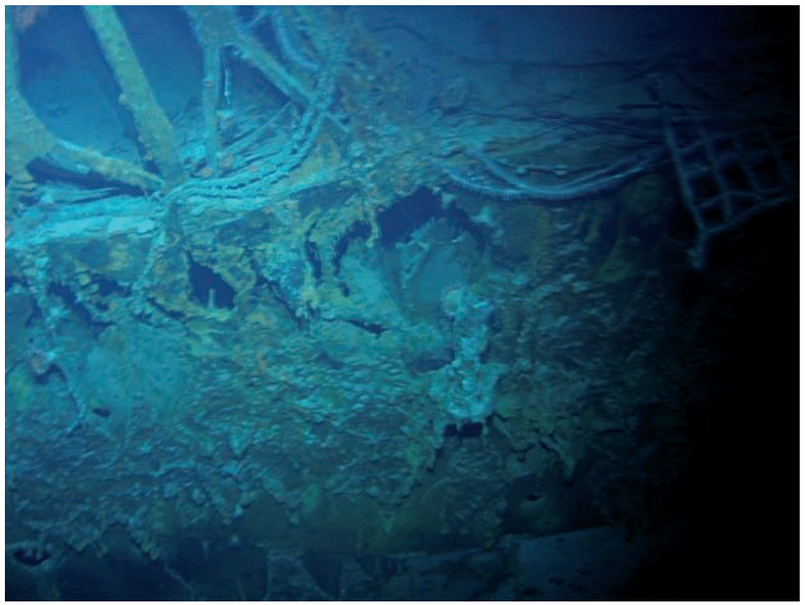

Sydney 1894.jpg Damage below sponson for .5 inch machine gun mount

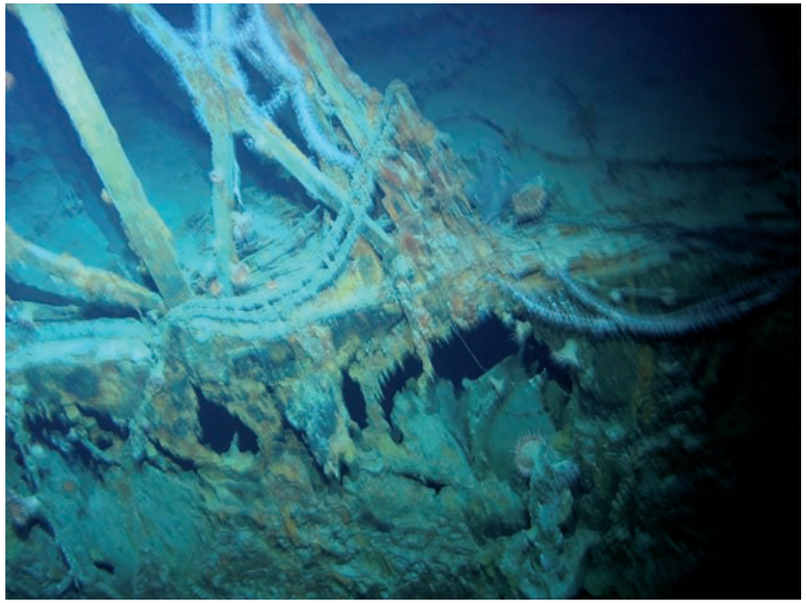

Sydney 1895.jpg Damage below sponson for .5 inch machine gun mount

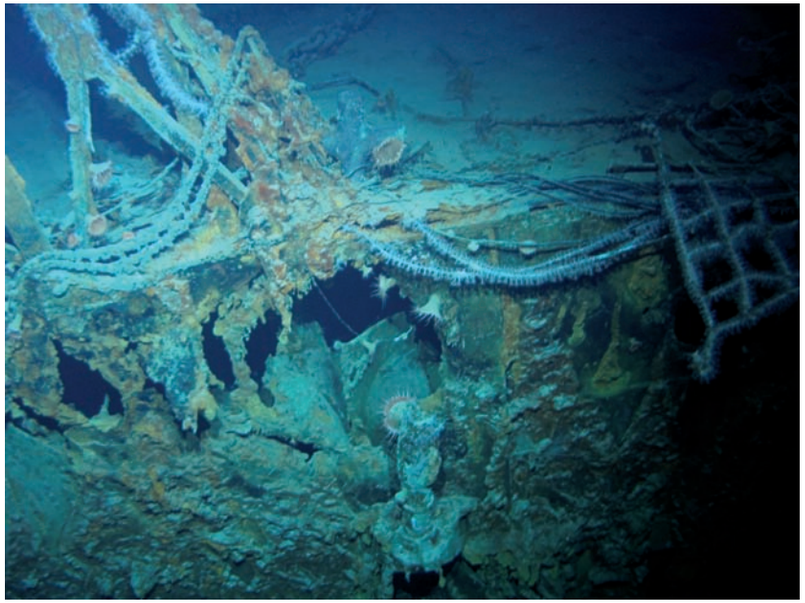

Sydney 1896.jpg Damage below sponson for .5 inch machine gun mount

© Copyright 2008 The Finding Sydney Foundation
Photographer David Mearns

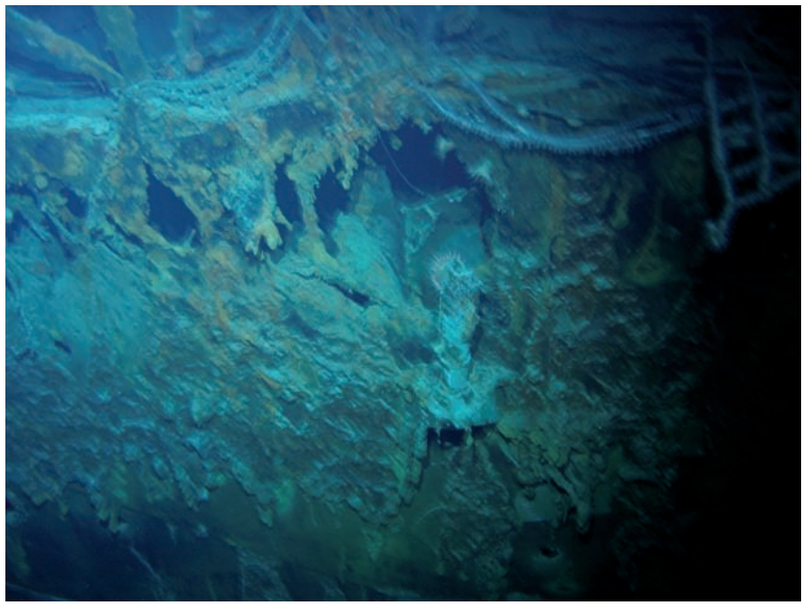

Sydney 1897.jpg Damage below sponson for .5 inch machine gun mount

Sydney 1898.jpg Shell hits beneath superstructure on Ship's port side

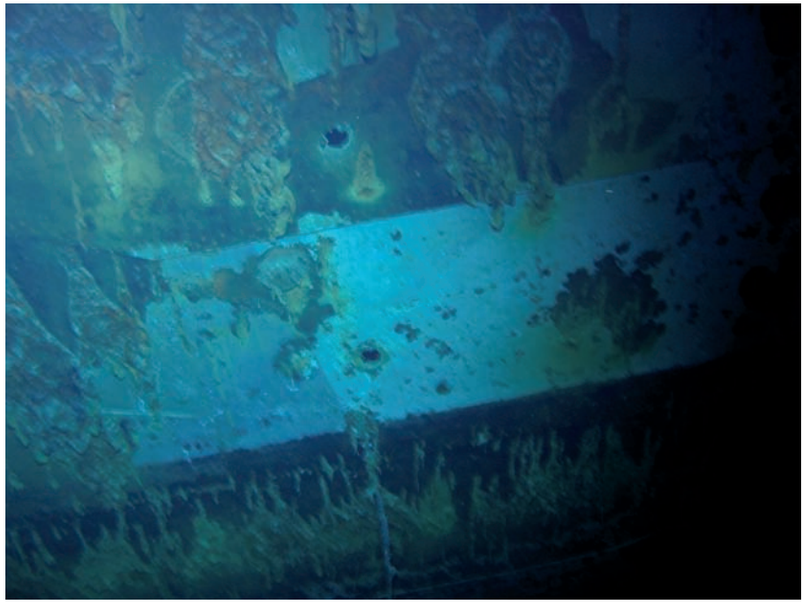

Sydney 1899.jpg Shell hits beneath superstructure on Ship's port side

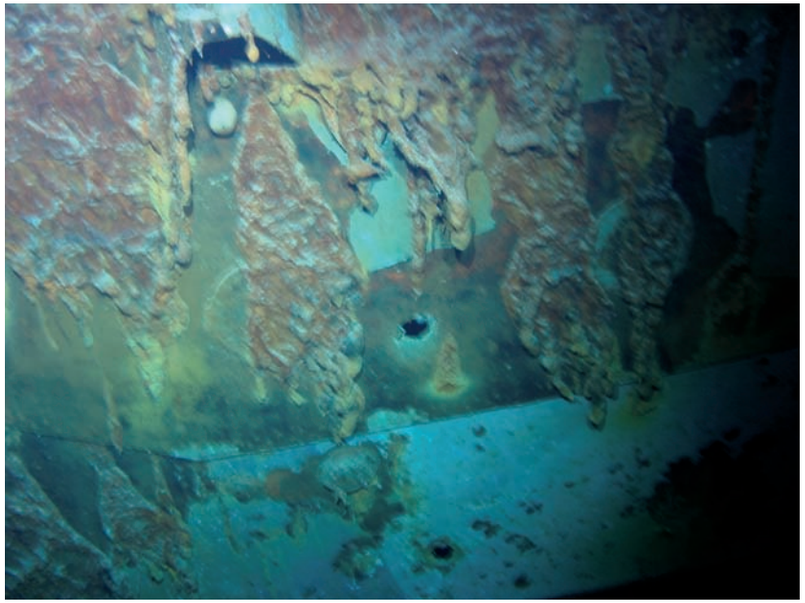

Sydney 1900.jpg Shell hits beneath superstructure on Ship's port side

© Copyright 2008 The Finding Sydney Foundation
Photographer David Mearns

Sydney 1901.jpg Shell hits beneath superstructure on Ship's port side

Sydney 1902.jpg Shell hits on port side of ship in vicinity of galley

Sydney 1903.jpg Shell hits on port side of ship in vicinity of galley

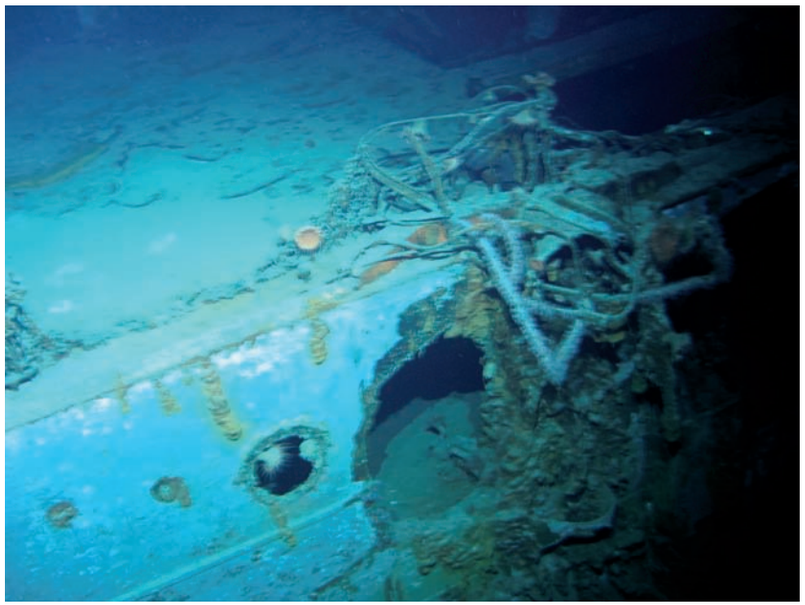

Sydney 1904.jpg Shell hits on port side of ship in vicinity of galley

© Copyright 2008 The Finding Sydney Foundation
Photographer David Mearns

Sydney 1905.jpg Shell hits on port side of ship in vicinity of galley

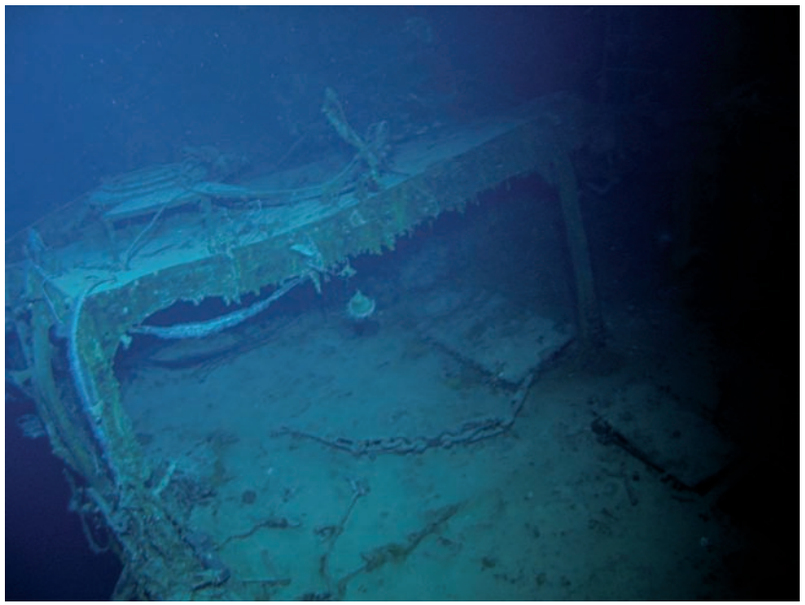

Sydney 1906.jpg Pedestal for .5 inch quad machine gun mount. Port side

Sydney 1907.jpg Fire & shell damage to blacksmith's workshop

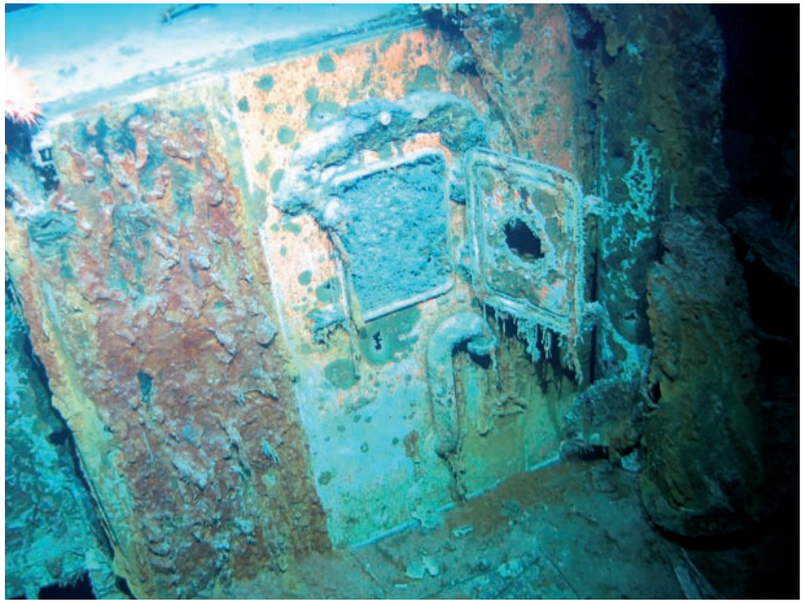

Sydney 1908.jpg Fire & shell damage to blacksmith's workshop

© Copyright 2008 The Finding Sydney Foundation
Photographer David Mearns

Sydney 1909.jpg Fire & shell damage to blacksmith's workshop

Sydney 1910.jpg Fire & shell damage to blacksmith's workshop

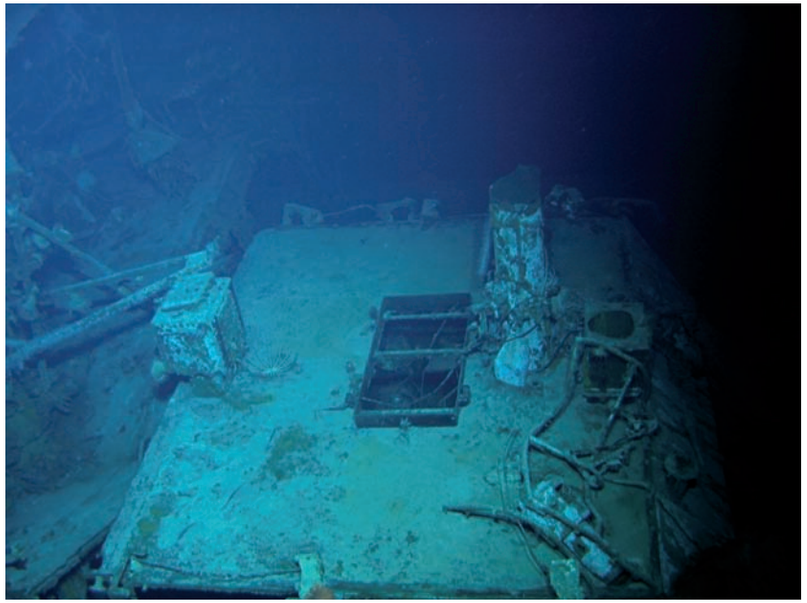

Sydney 1911.jpg Top of blacksmith's workshop & stump of foremast

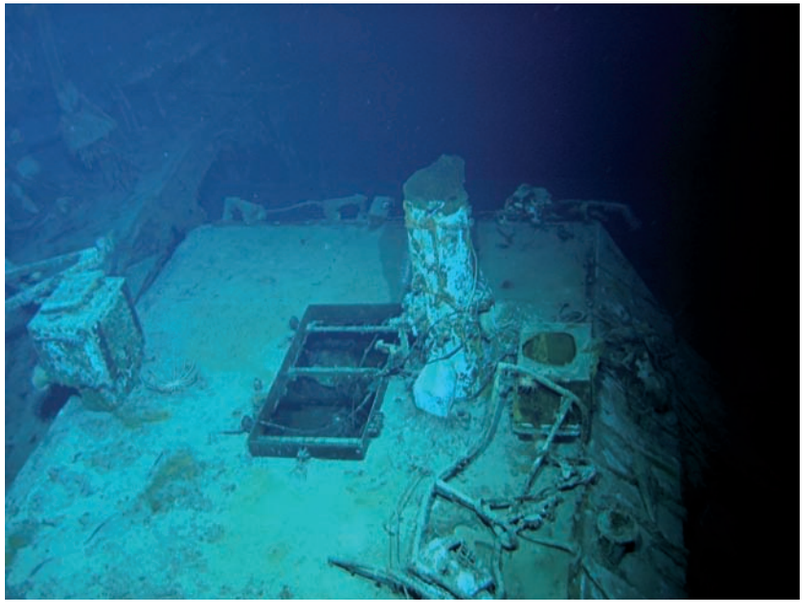

Sydney 1912.jpg Top of blacksmith's workshop & stump of foremast

© Copyright 2008 The Finding Sydney Foundation
Photographer David Mearns

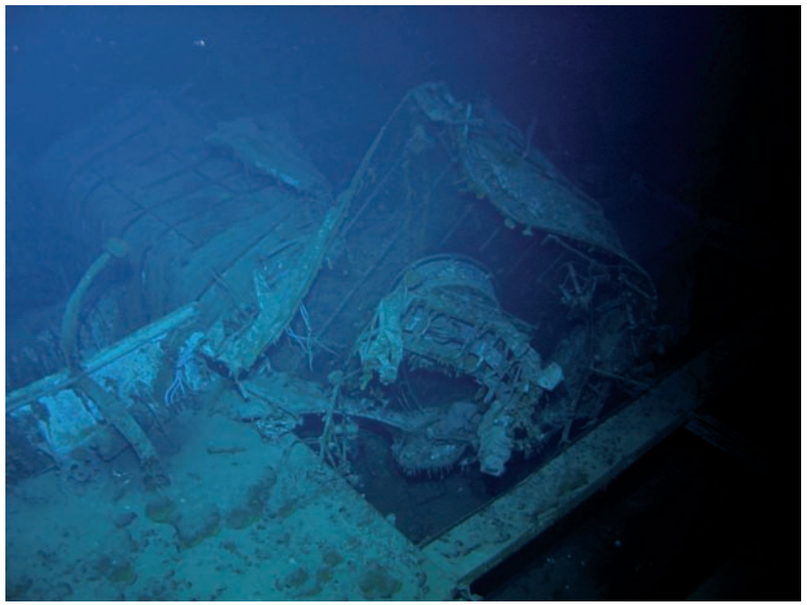

Sydney 1913.jpg Up-turned 36 inch searchlight platform abreast forward funnel

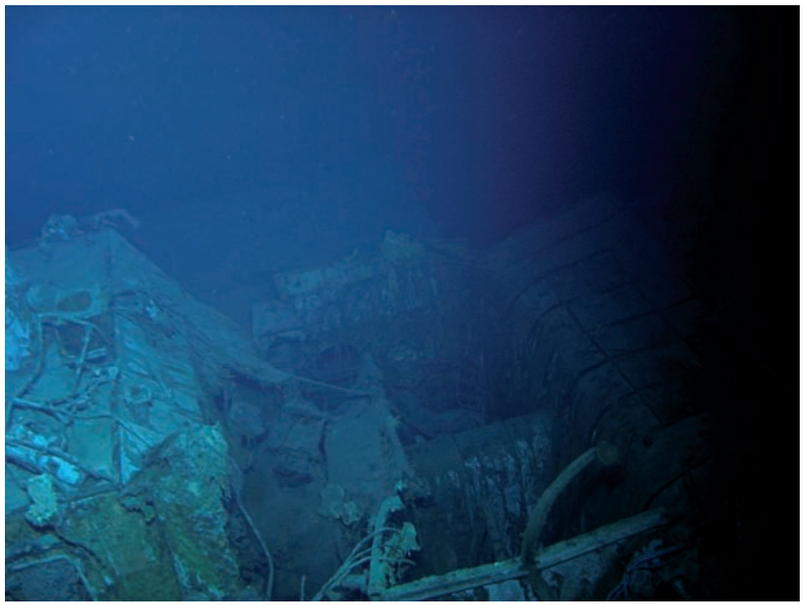

Sydney 1914.jpg Opening in deck forward of forward funnel

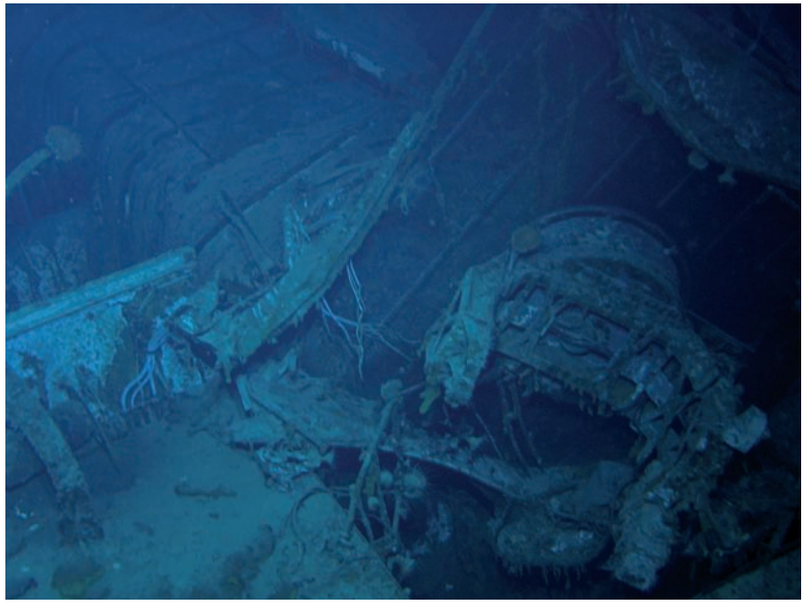

Sydney 1915.jpg Up-turned 36 inch searchlight platform abreast forward funnel

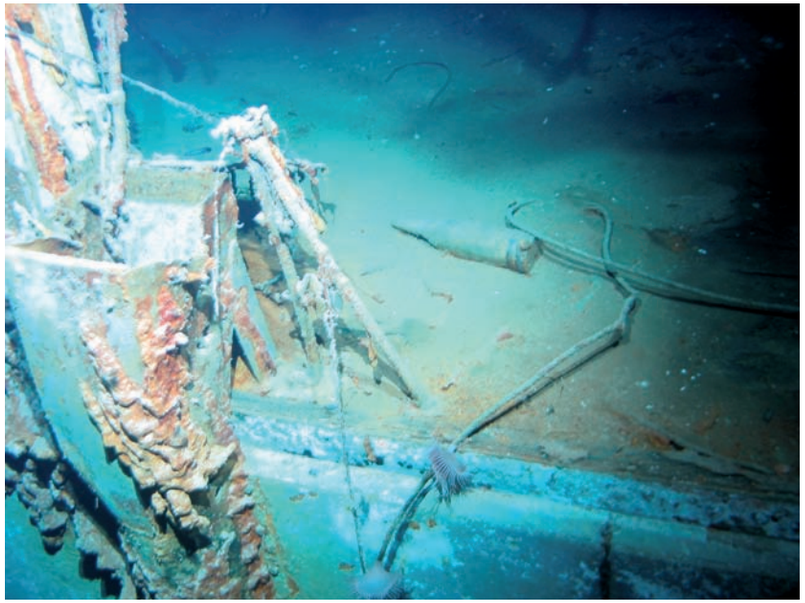

Sydney 1916.jpg Shell on deck on port side abreast blacksmith's workshop

© Copyright 2008 The Finding Sydney Foundation
Photographer David Mearns

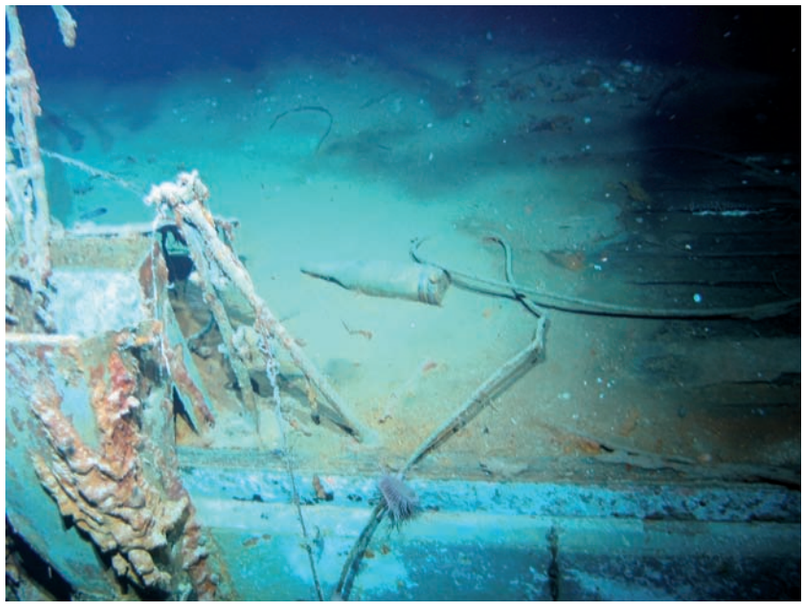

Sydney 1917.jpg Shell on deck on port side abreast blacksmith's workshop

Sydney 1918.jpg Shell on deck on port side abreast blacksmith's workshop

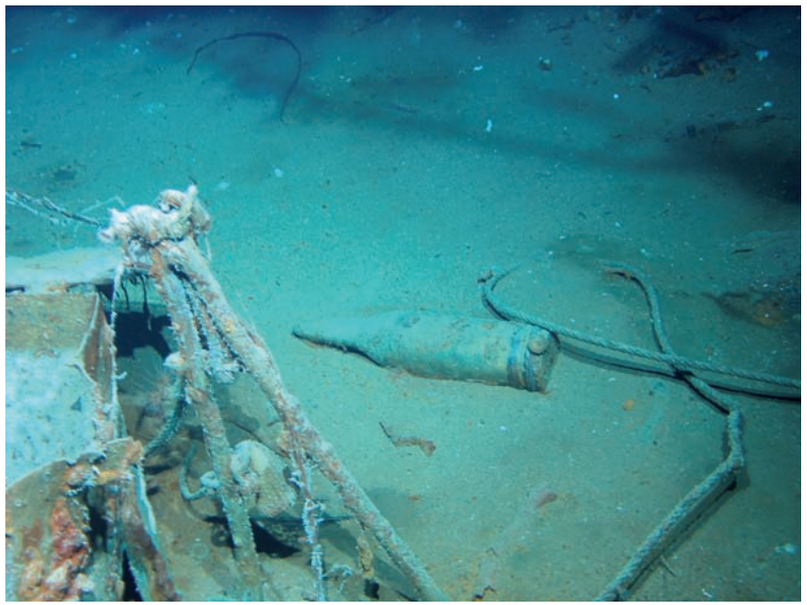

Sydney 1919.jpg Shell on deck on port side abreast blacksmith's workshop

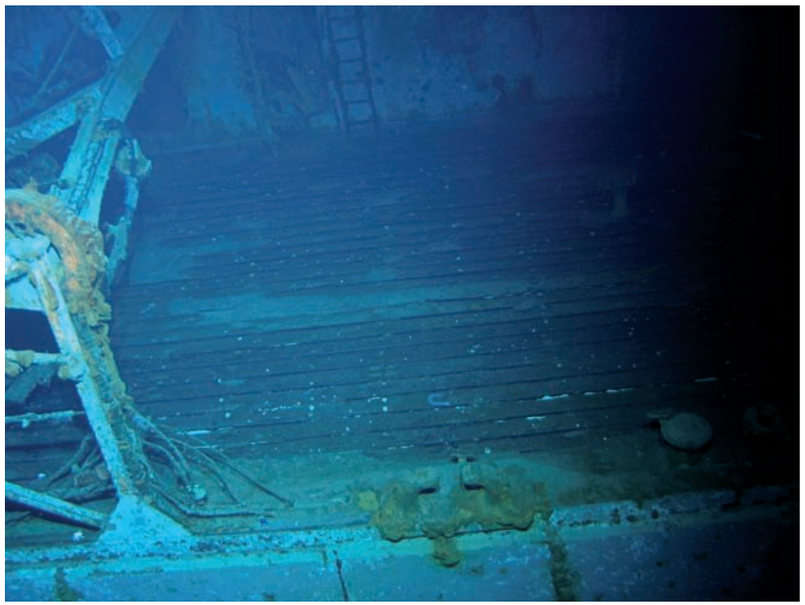

Sydney 1920.jpg Deck on port side abreast bakery

© Copyright 2008 The Finding Sydney Foundation
Photographer David Mearns

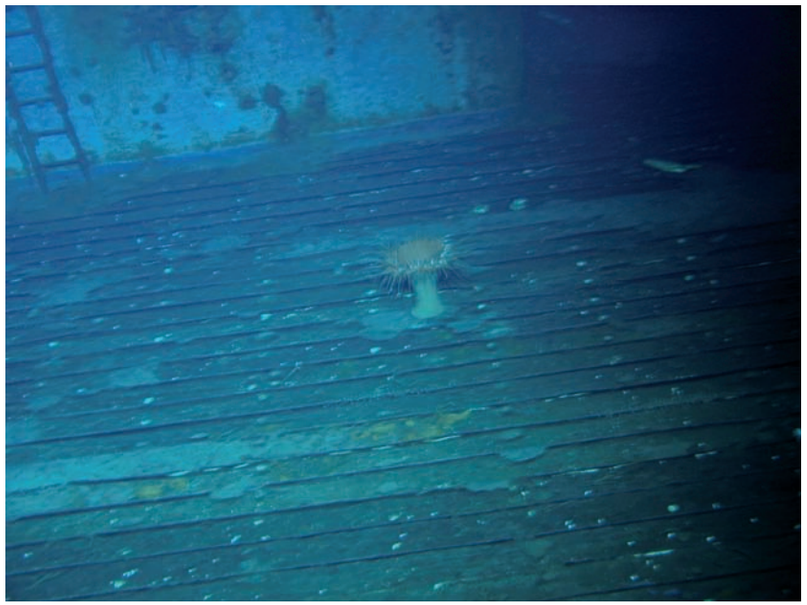

Sydney 1921.jpg Deck on port side abreast bakery

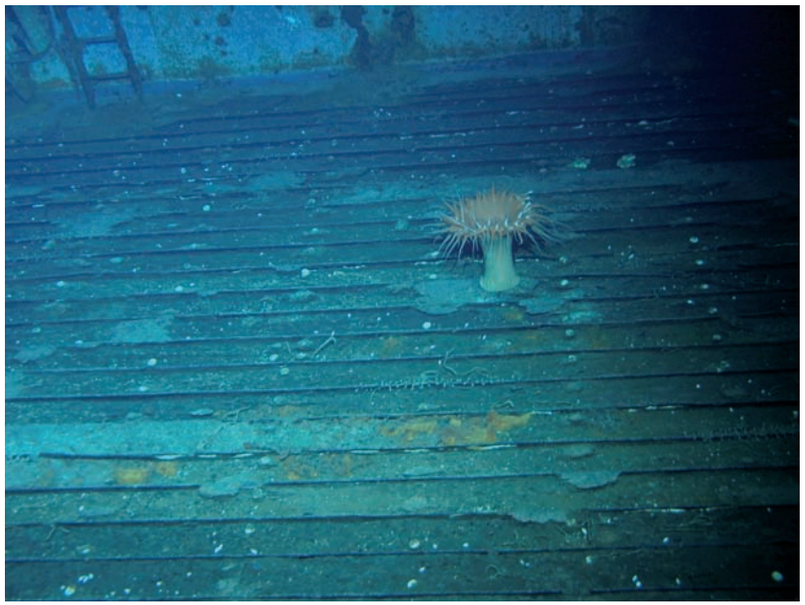

Sydney 1922.jpg Deck on port side abreast bakery

Sydney 1923.jpg Damage to bakery on port side of ship, crane visible above

Sydney 1924.jpg Damage to bakery on port side of ship, crane visible above

© Copyright 2008 The Finding Sydney Foundation
Photographer David Mearns

Sydney 1925.jpg Damage to bakery on port side of ship

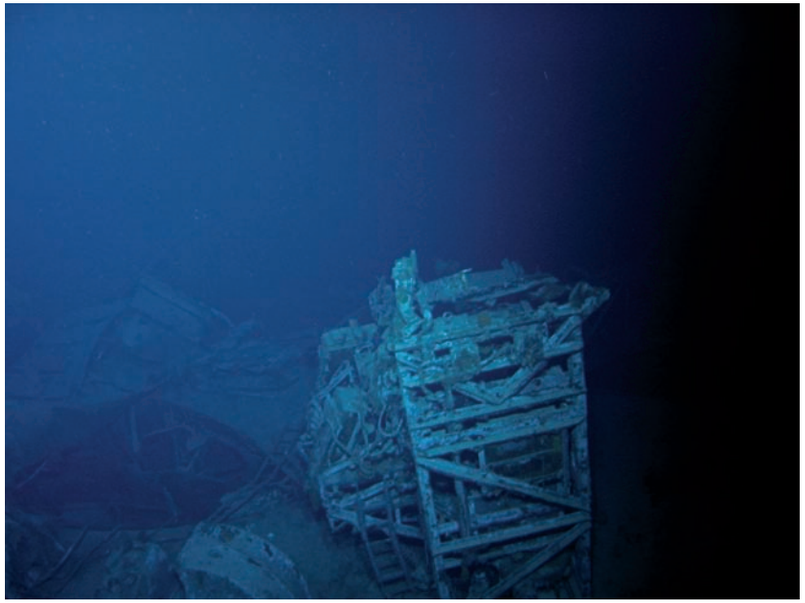

Sydney 1926.jpg Rear of ship's aircraft crane, hole in deck where funnel torn away

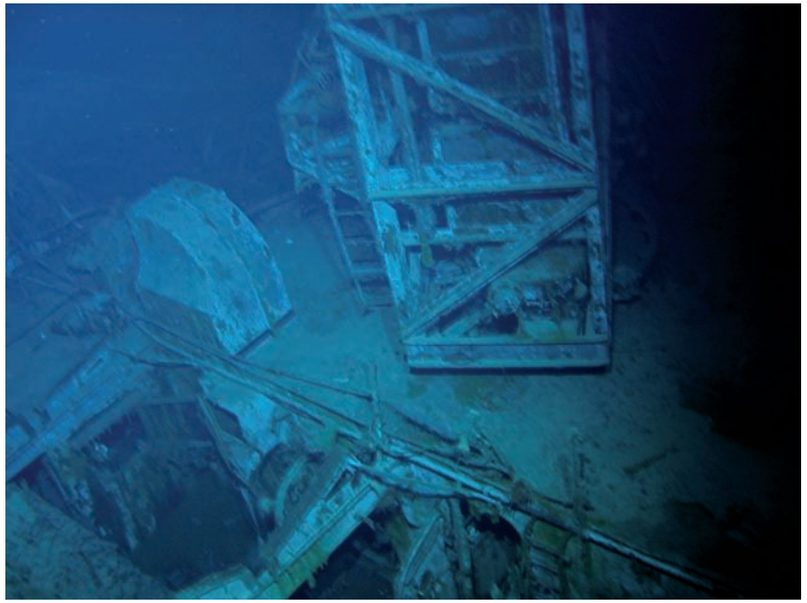

Sydney 1927.jpg Rear of ship's aircraft crane, hole in deck where funnel torn away

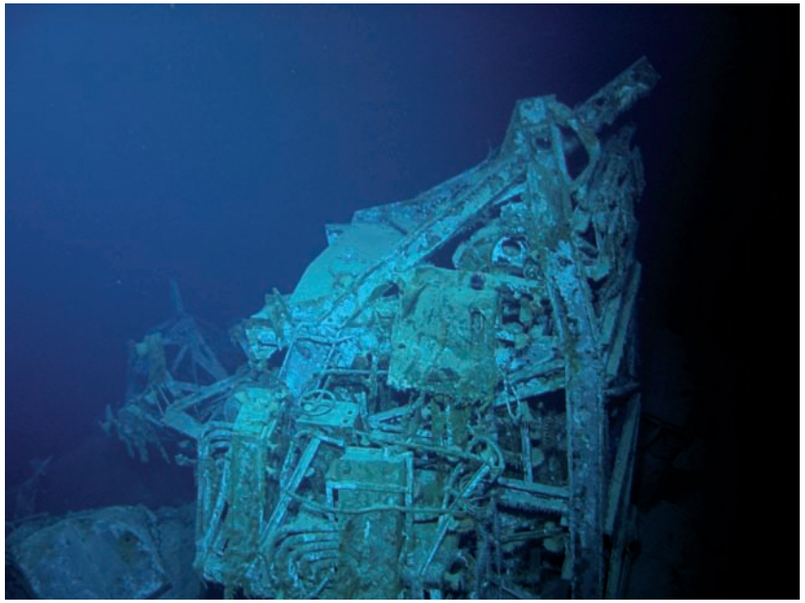

Sydney 1928.jpg Ship's aircraft crane

© Copyright 2008 The Finding Sydney Foundation
Photographer David Mearns

Sydney 1929.jpg Damage in vicinity of ship's bakery port side

Sydney 1930.jpg Damage in vicinity of bakery, port side. Boat cradle visible on left

Sydney 1931.jpg Damage in vicinity of bakery, port side. Boat cradle visible on left

Sydney 1932.jpg Turntable for aircraft catapult

© Copyright 2008 The Finding Sydney Foundation
Photographer David Mearns

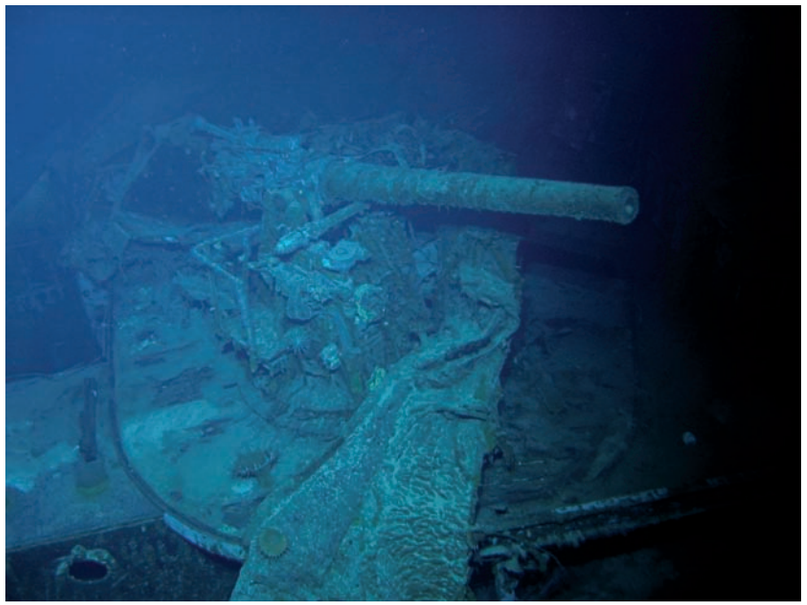

Sydney 1933.jpg P1 4-inch gun at forward end of gun deck port side

Sydney 1934.jpg P1 4-inch gun at forward end of gun deck port side

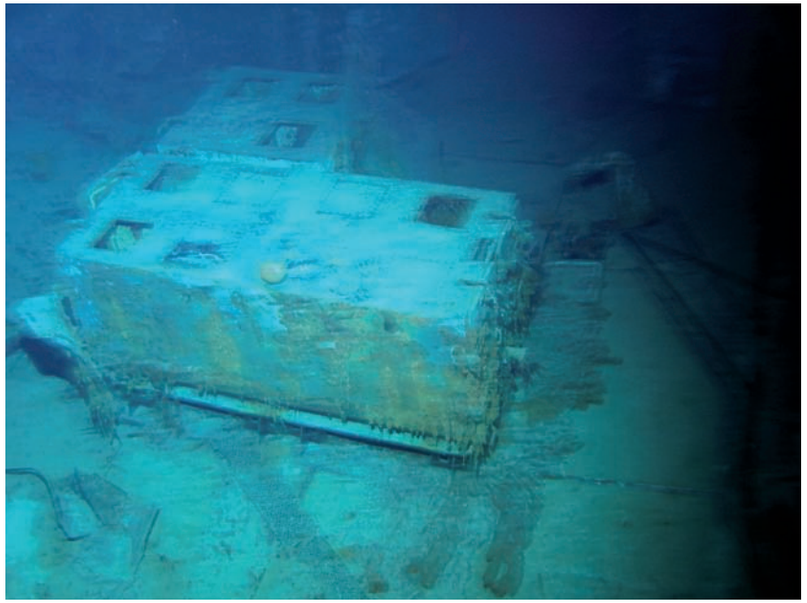

Sydney 1935.jpg P1 4-inch gun at forward end of gun deck port side

Sydney 1936.jpg P1 4-inch gun at forward end of gun deck port side

© Copyright 2008 The Finding Sydney Foundation
Photographer David Mearns

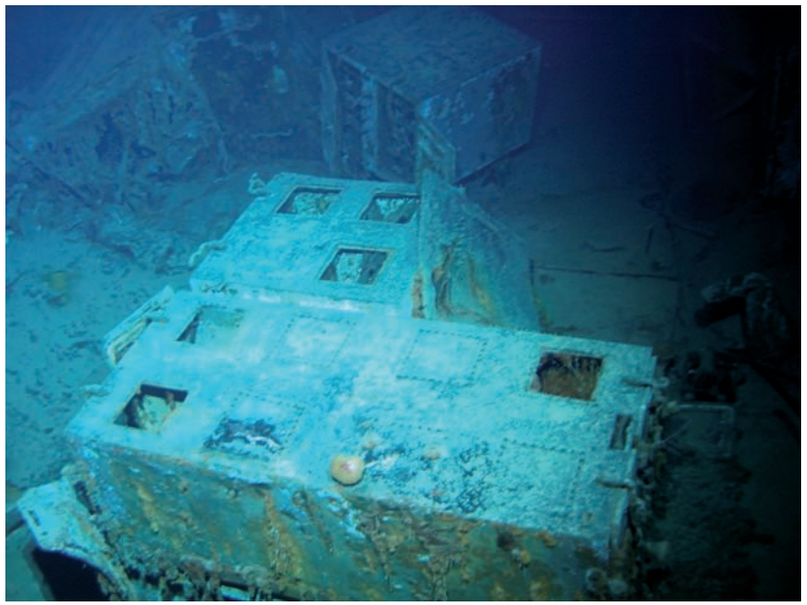

Sydney 1937.jpg P1 4-inch gun at forward end of gun deck port side

Sydney 1938.jpg P1 4-inch gun at forward end of gun deck port side

Sydney 1939.jpg P1 4-inch gun at forward end of gun deck port side

Sydney 1940.jpg Ring gear for quadruple 21-inch torpedo tubes, port side

© Copyright 2008 The Finding Sydney Foundation
Photographer David Mearns

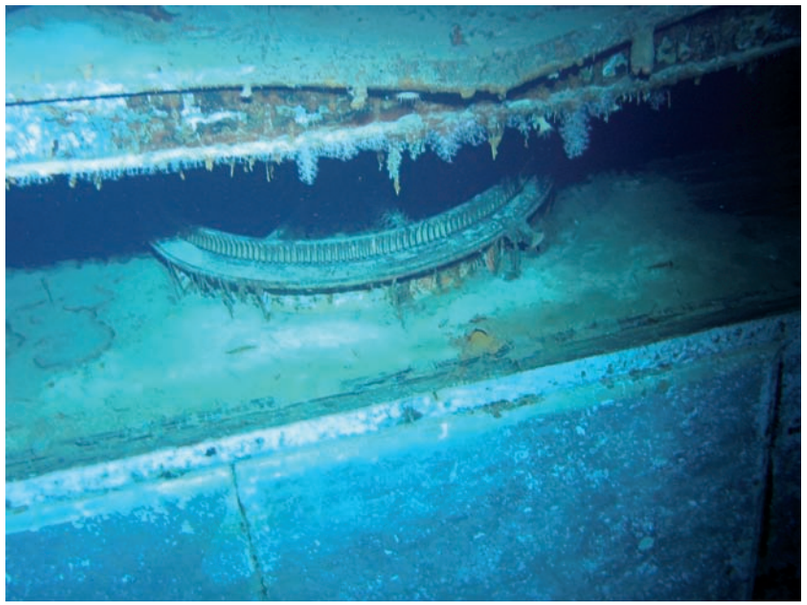

Sydney 1941.jpg Ring gear for quadruple 21-inch torpedo tubes, port side

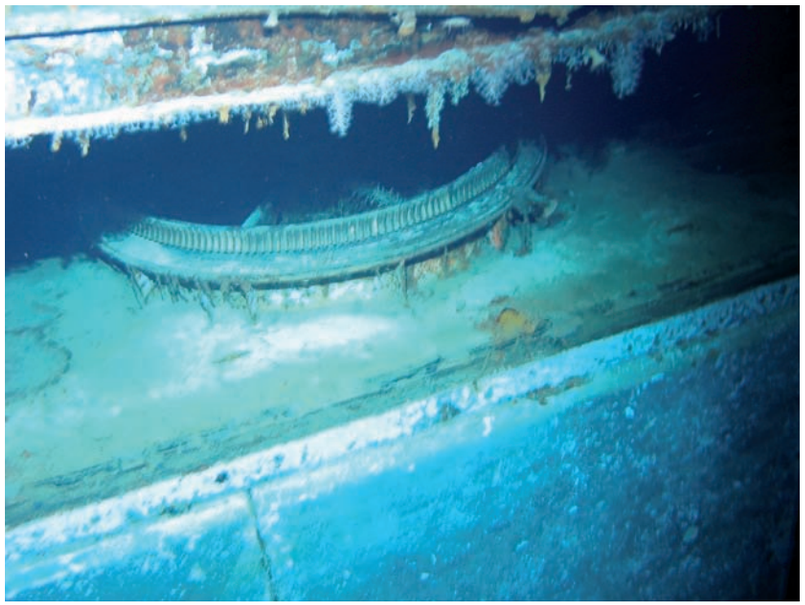

Sydney 1942.jpg Ring gear for quadruple 21-inch torpedo tubes, port side

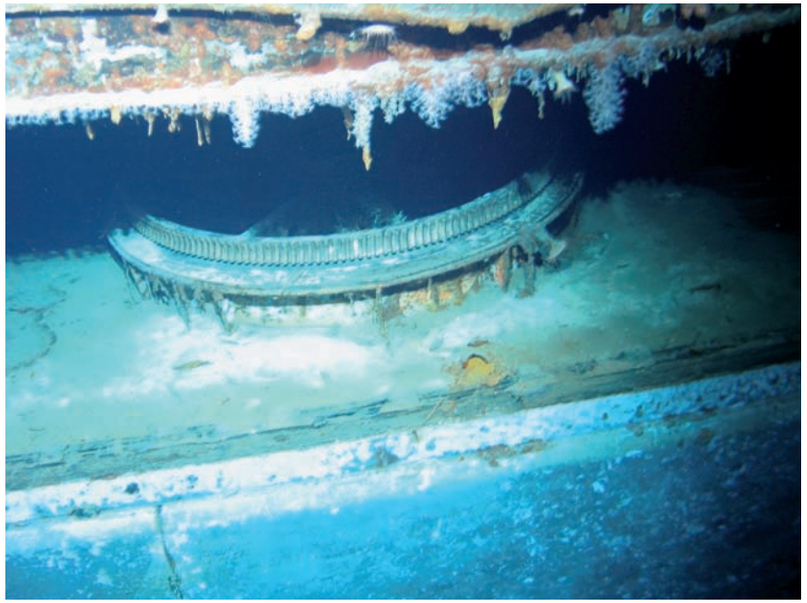

Sydney 1943.jpg Ring gear for quadruple 21-inch torpedo tubes, port side

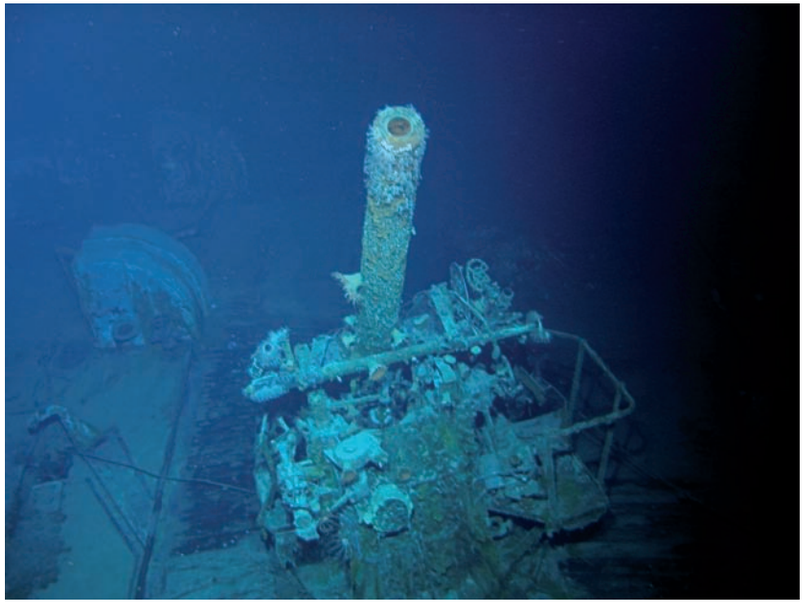

Sydney 1944.jpg P2 4-inch gun at aft end of gun deck port side

© Copyright 2008 The Finding Sydney Foundation
Photographer David Mearns

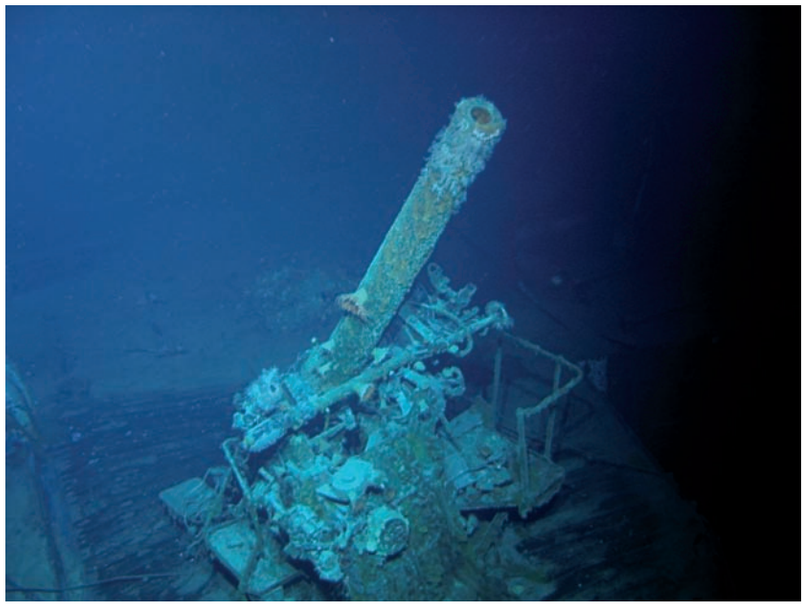

Sydney 1945.jpg P2 4-inch gun at aft end of gun deck port side

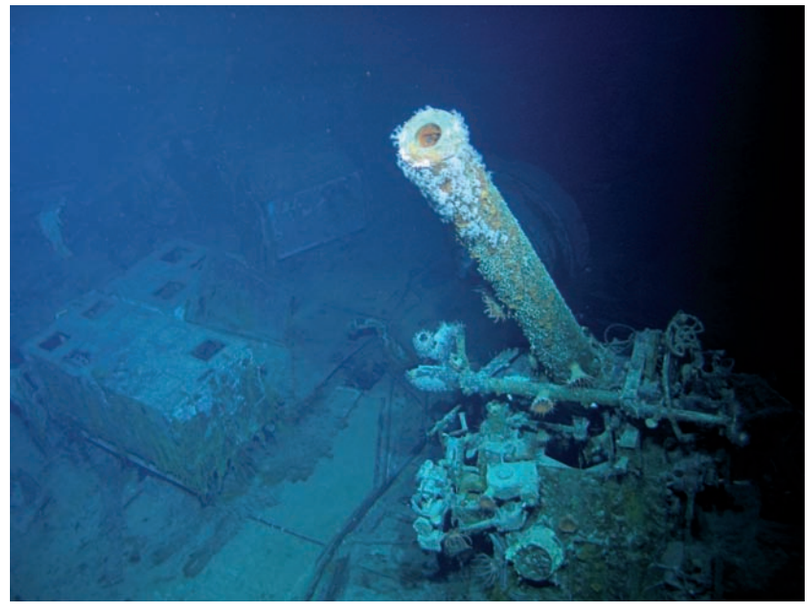

Sydney 1946.jpg P2 4-inch gun at aft end of gun deck port side

Sydney 1947.jpg Degaussing wires along main deck port side in vicinity of gun deck

Sydney 1948.jpg Degaussing wires along main deck port side in vicinity of gun deck

© Copyright 2008 The Finding Sydney Foundation
Photographer David Mearns

Sydney 1949.jpg Officers WC's aft end of port side 4-inch gun deck. Burnt

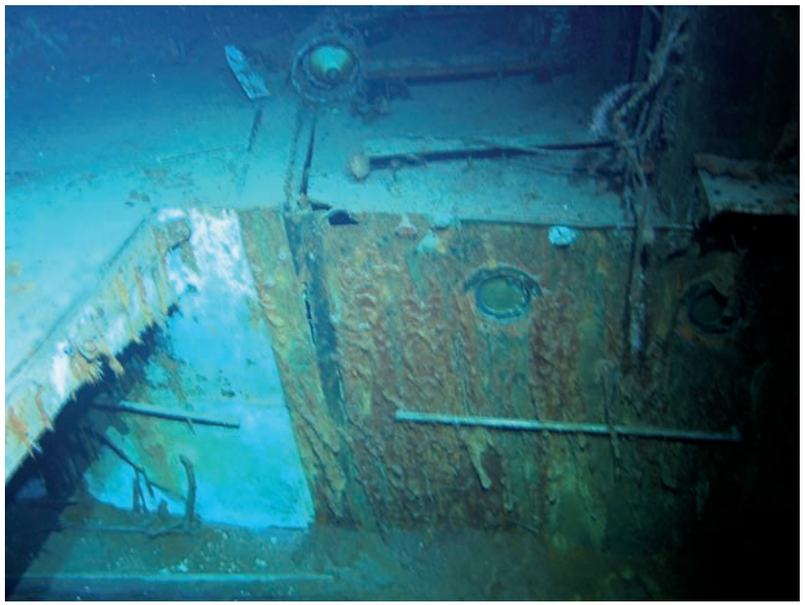

Sydney 1950.jpg Officers WC's aft end of port side 4-inch gun deck. Burnt

Sydney 1951.jpg Officers WC's aft end of port side 4-inch gun deck. Burnt

Sydney 1952.jpg Officers WC's aft end of port side 4-inch gun deck. Burnt

© Copyright 2008 The Finding Sydney Foundation
Photographer David Mearns

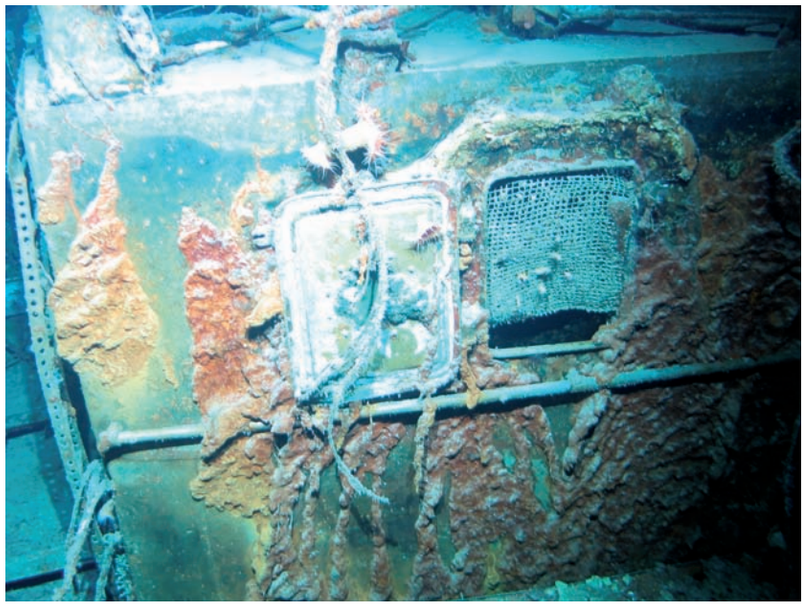

Sydney 1953.jpg Officer's galley port side aft superstructure, burnt

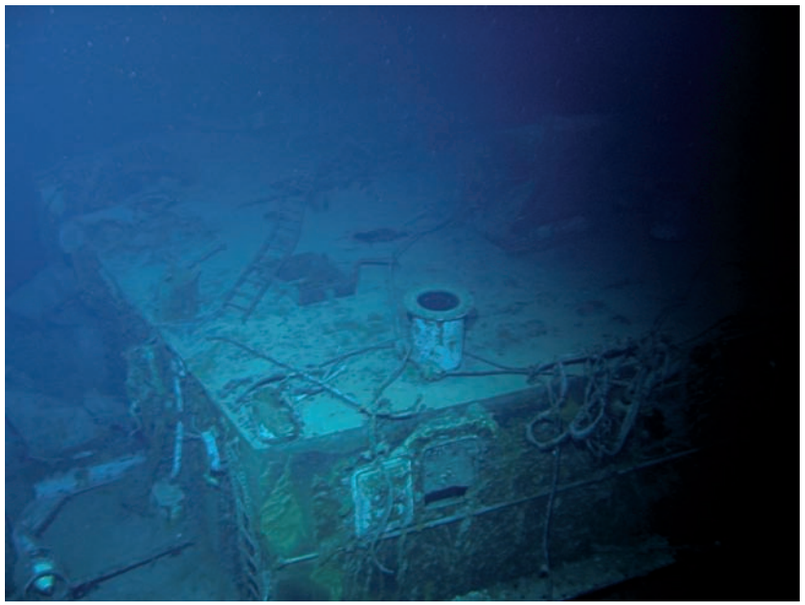

Sydney 1954.jpg Officer's galley port side aft superstructure, burnt

Sydney 1955.jpg X turret guns trained 45 degrees to port

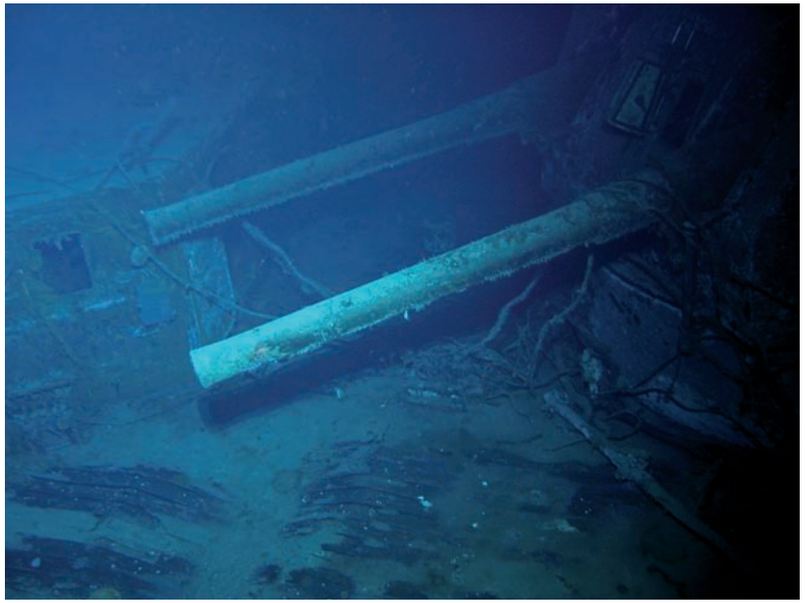

Sydney 1956.jpg X turret guns trained 45 degrees to port

© Copyright 2008 The Finding Sydney Foundation
Photographer David Mearns

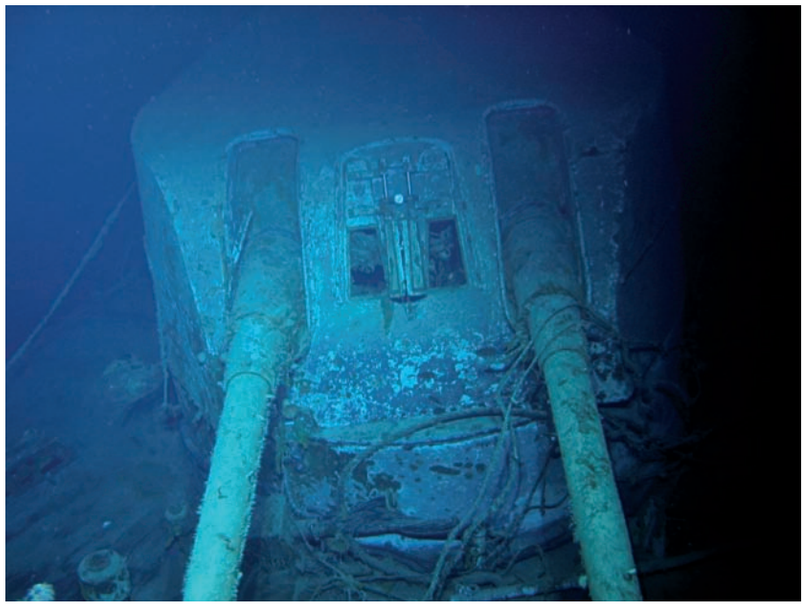

Sydney 1957.jpg X turret. Note sighting ports open for gun layer

Sydney 1958.jpg X turret. Note sighting ports open for gun layer

Sydney 1959.jpg X turret. Note sighting ports open for gun layer

Sydney 1960.jpg X turret. Note sighting ports open for gun layer

© Copyright 2008 The Finding Sydney Foundation
Photographer David Mearns

Sydney 1961.jpg X turret. Note sighting ports open for gun layer

Sydney 1962.jpg Y turret with tubing from forward funnel lying on top

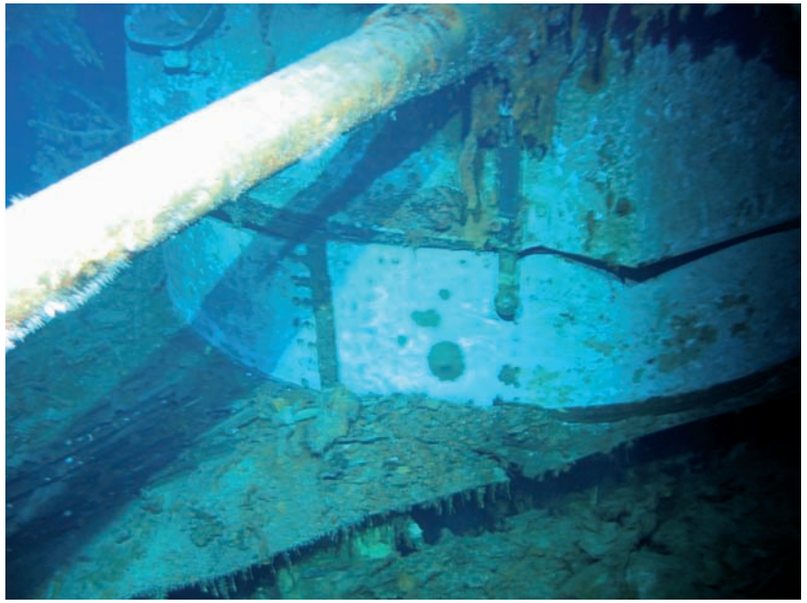

Sydney 1963.jpg Damage to Y turret barbette and surrounding deck

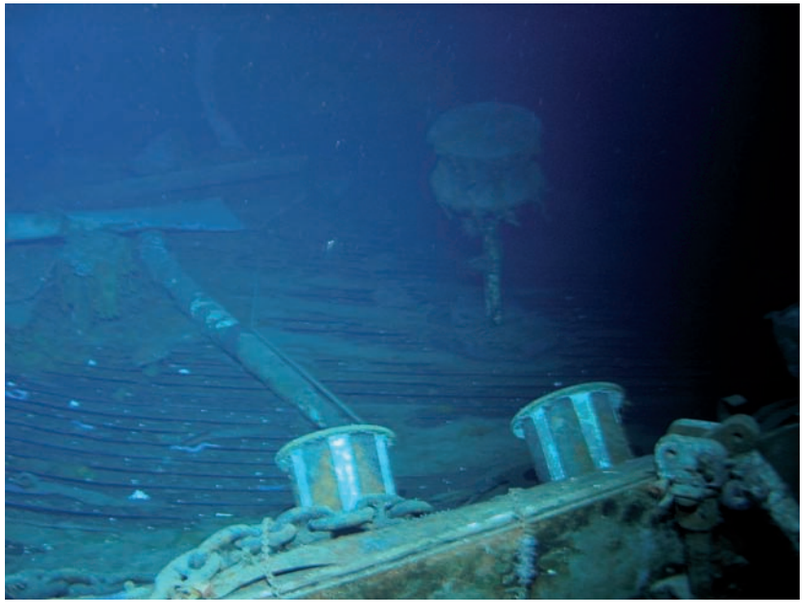

Sydney 1964.jpg Quarterdeck bollards port side aft. Capstan in background

© Copyright 2008 The Finding Sydney Foundation
Photographer David Mearns

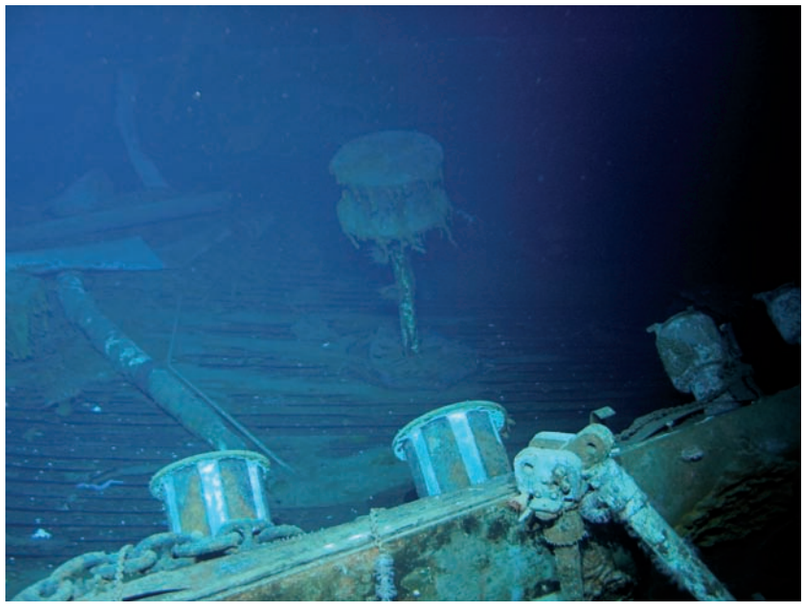

Sydney 1965.jpg Quarterdeck bollards port side aft. Capstan in background

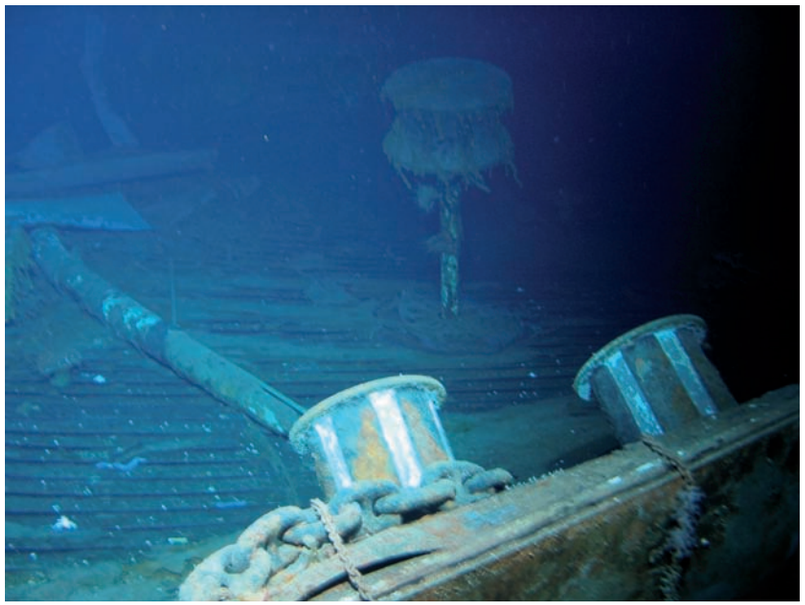

Sydney 1966.jpg Quarterdeck bollards port side aft. Capstan in background

Sydney 1967.jpg Quarterdeck capstain with deck collapsed beneath it

Sydney 1968.jpg Ship's stern bent and buckled on seabed

© Copyright 2008 The Finding Sydney Foundation
Photographer David Mearns

Sydney 1969.jpg Ship's stern bent and buckled on seabed

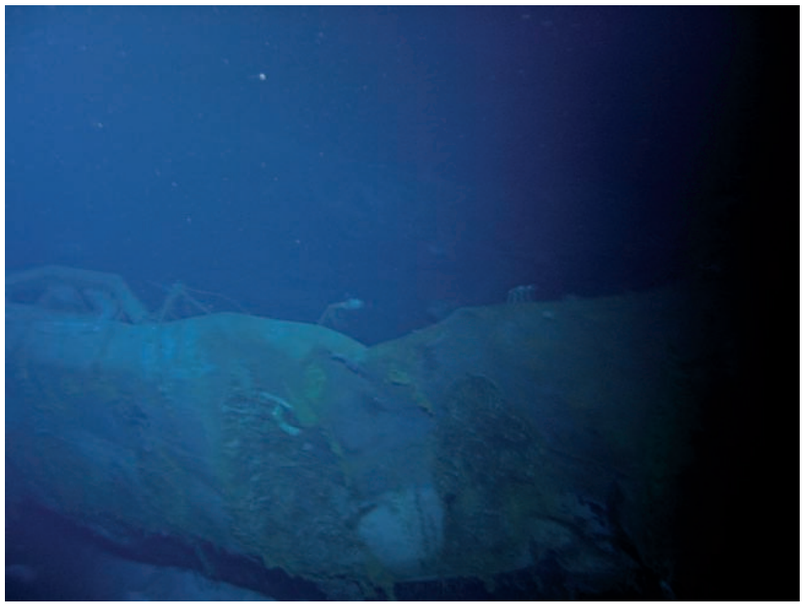

Sydney 1970.jpg Ship's bent and buckled quarterdeck

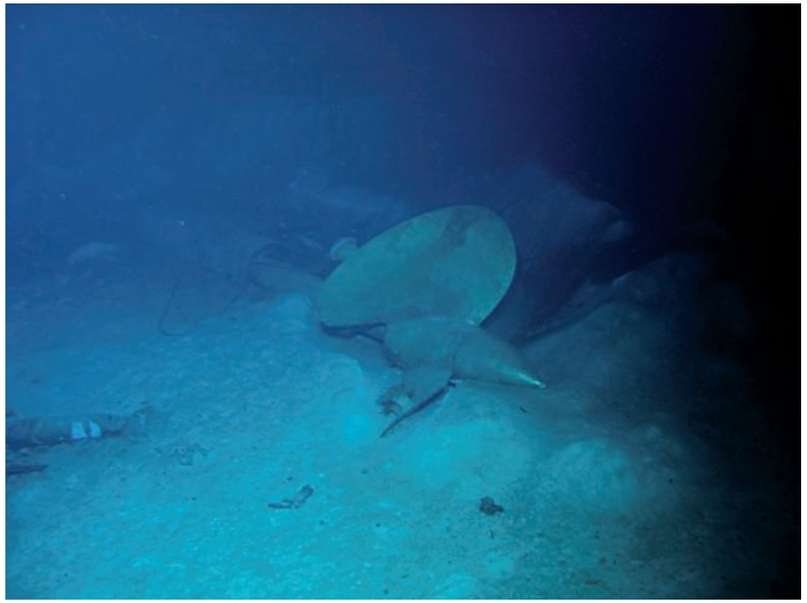

Sydney 1971.jpg One of ship's port screws on seabed

Sydney 1972.jpg One of ship's port screws on seabed

© Copyright 2008 The Finding Sydney Foundation
Photographer David Mearns

Sydney 1973.jpg One of ship's port screws on seabed

Sydney 1974.jpg Second of ship's port screws on seabed

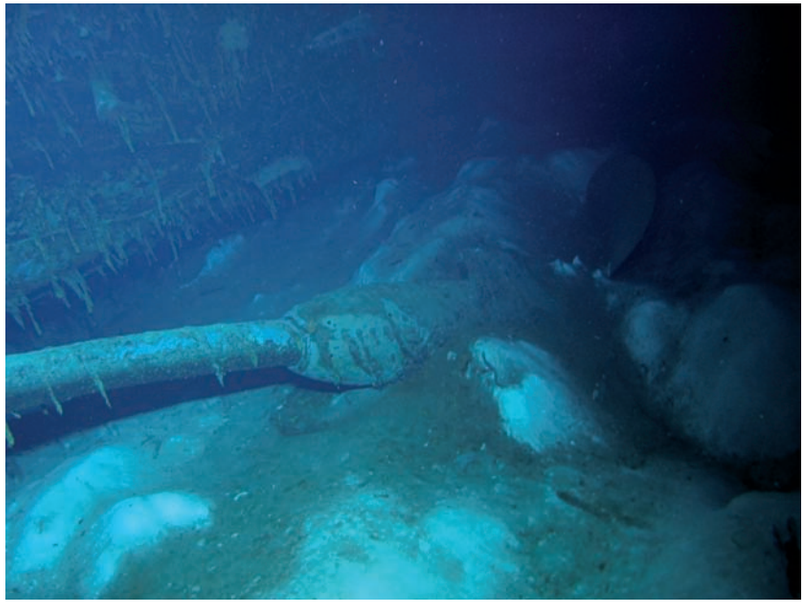

Sydney 1975.jpg Second of ship's port screws on seabed

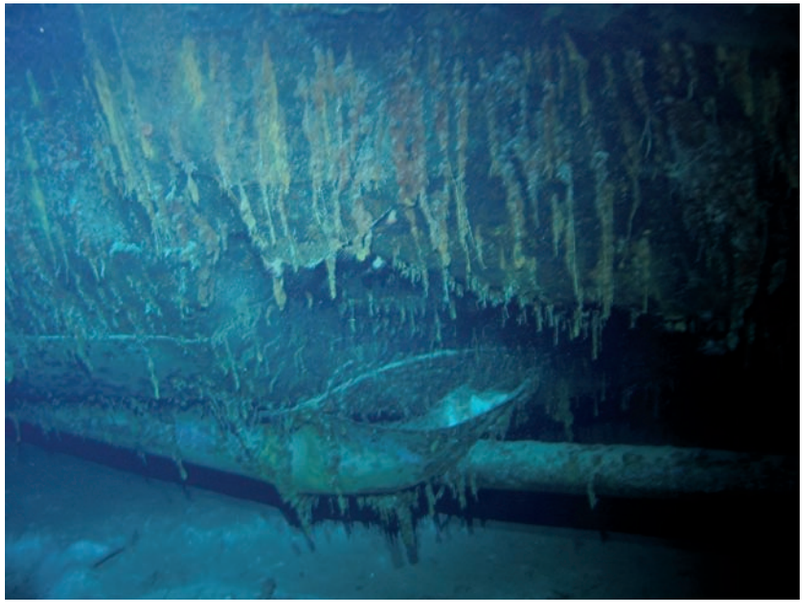

Sydney 1976.jpg Second of ship's port screws on seabed. Propeller shaft

© Copyright 2008 The Finding Sydney Foundation
Photographer David Mearns

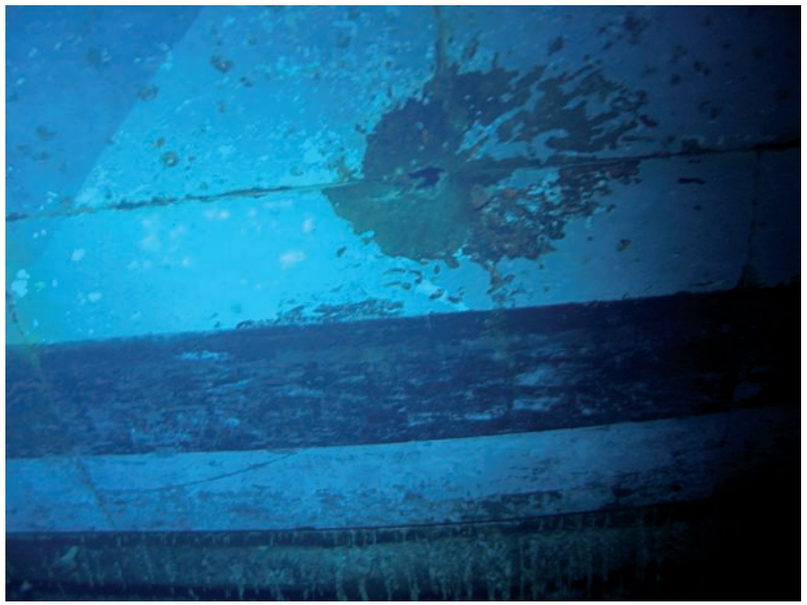

Sydney 1977.jpg Shell hit on ship's ship side in vicinity of B turret

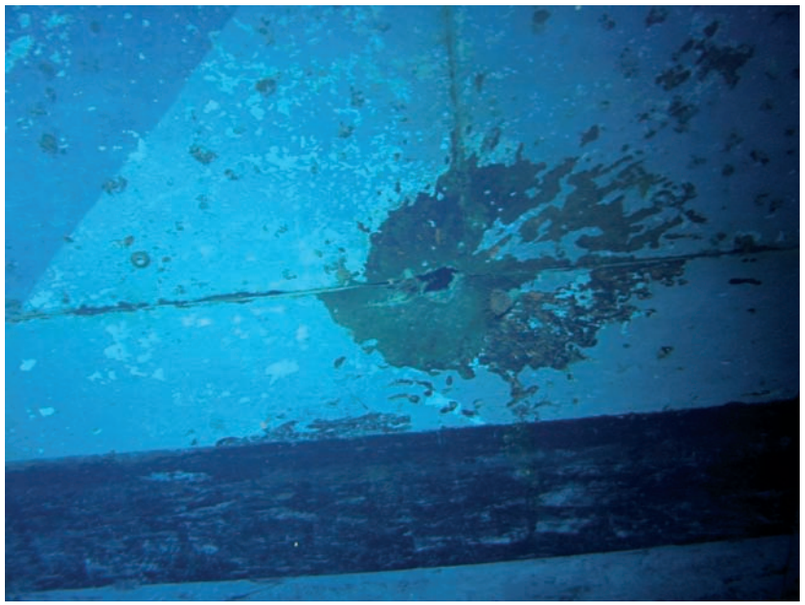

Sydney 1978.jpg Shell hit on port side of ship

Sydney 1979.jpg Shell hit on port side of ship

Sydney 1980.jpg Shell hit on port side of ship

© Copyright 2008 The Finding Sydney Foundation
Photographer David Mearns

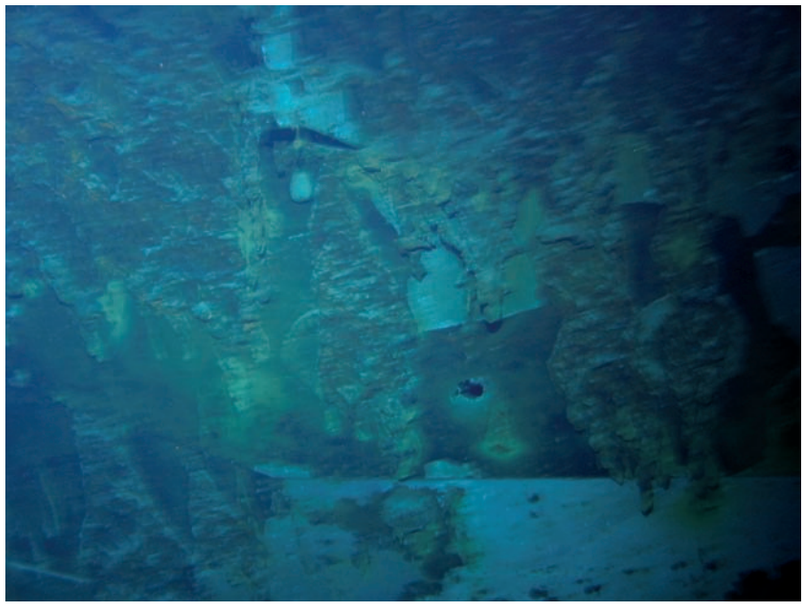

Sydney 1981.jpg Shell hit on port side of ship

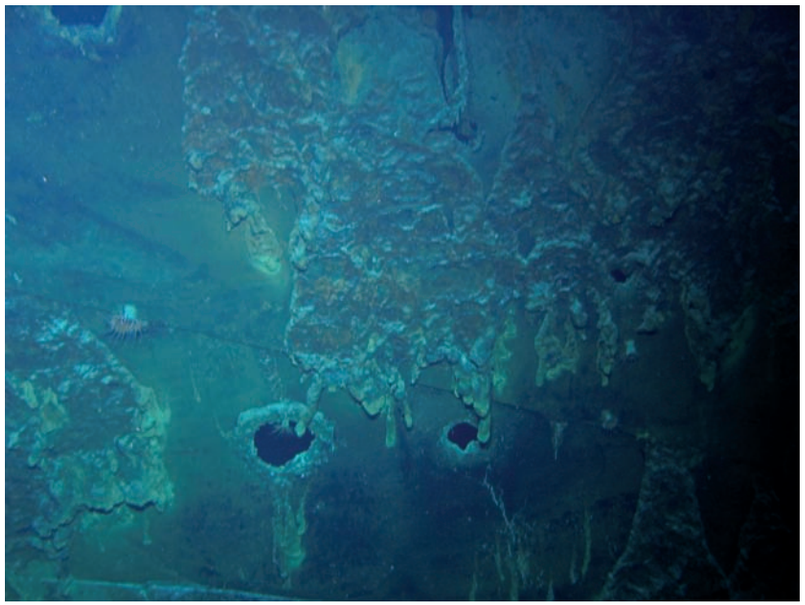

Sydney 1982.jpg Shell hit on port side of ship

Sydney 1983.jpg Shell hit on port side of ship below quaterdeck

Sydney 1984.jpg Shell hit on port side of ship

© Copyright 2008 The Finding Sydney Foundation
Photographer David Mearns

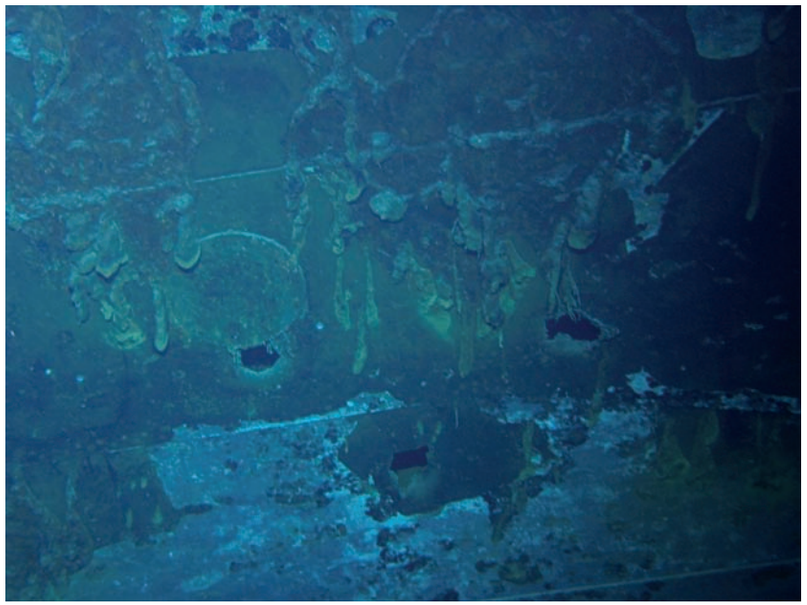

Sydney 1985.jpg Shell hit on port side of ship

Sydney 1986.jpg Shell hit on port side of ship

Sydney 1987.jpg Shell hit on port side of ship

Sydney 1988.jpg Shell hit on port side of ship

© Copyright 2008 The Finding Sydney Foundation
Photographer David Mearns

Sydney 1989.jpg Shell hit on port side of ship

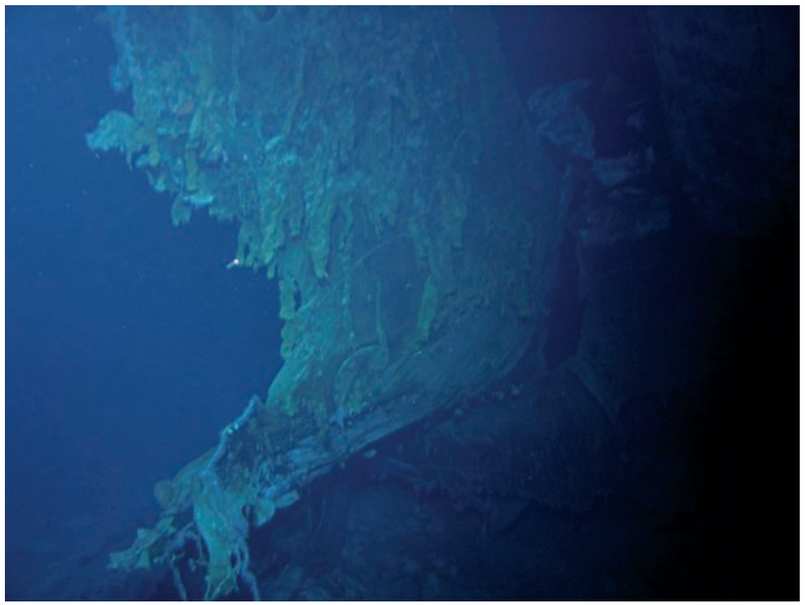

Sydney 1990.jpg Break in ship's foredeck port side

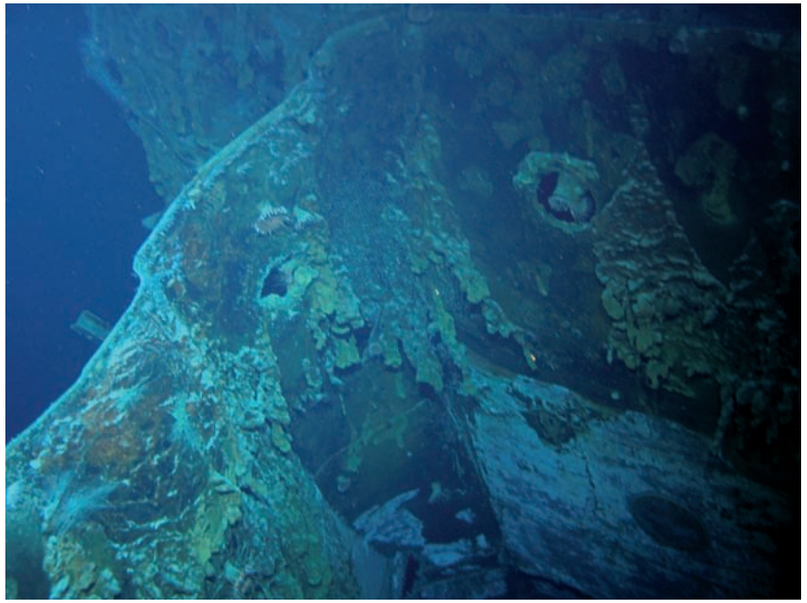

Sydney 1991.jpg Ship's port side peeled back where bow has separated

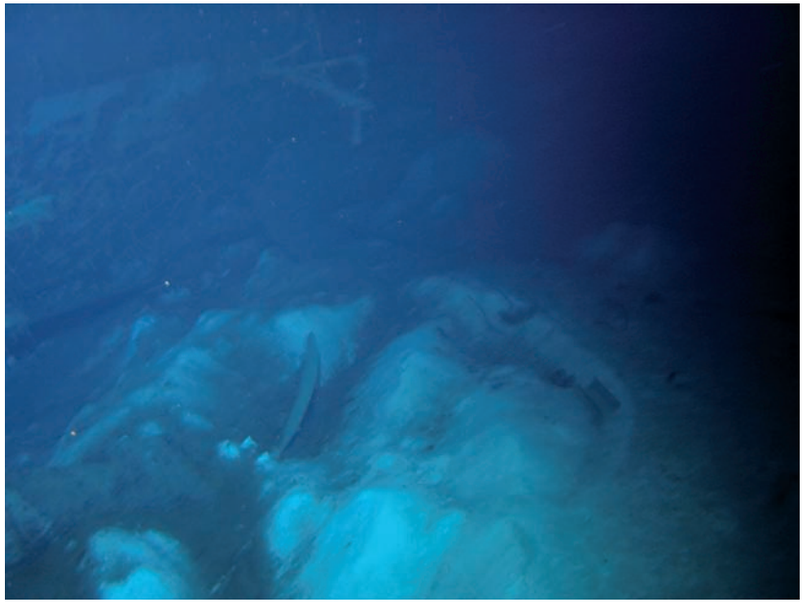

Sydney 1992.jpg Wreckage on seabed near forward part of ship

© Copyright 2008 The Finding Sydney Foundation
Photographer David Mearns

Sydney 1993.jpg Wreckage on seabed near forward part of ship

Sydney 1994.jpg Wreckage on seabed near forward part of ship

Sydney 1995.jpg Wreckage on seabed near forward part of ship

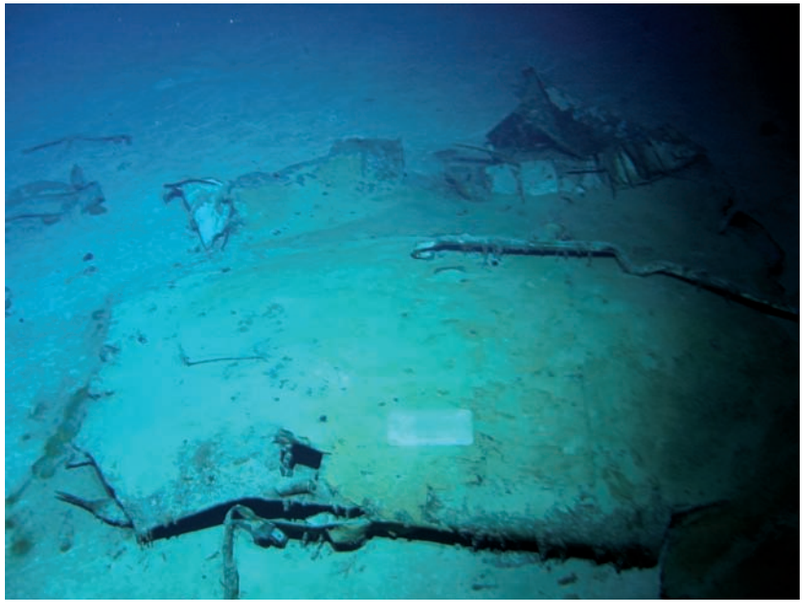

Sydney 1996.jpg Wreckage on seabed near forward part of ship

© Copyright 2008 The Finding Sydney Foundation
Photographer David Mearns

Sydney 1997.jpg What appears to be a brick lying on piece of steel wreckage

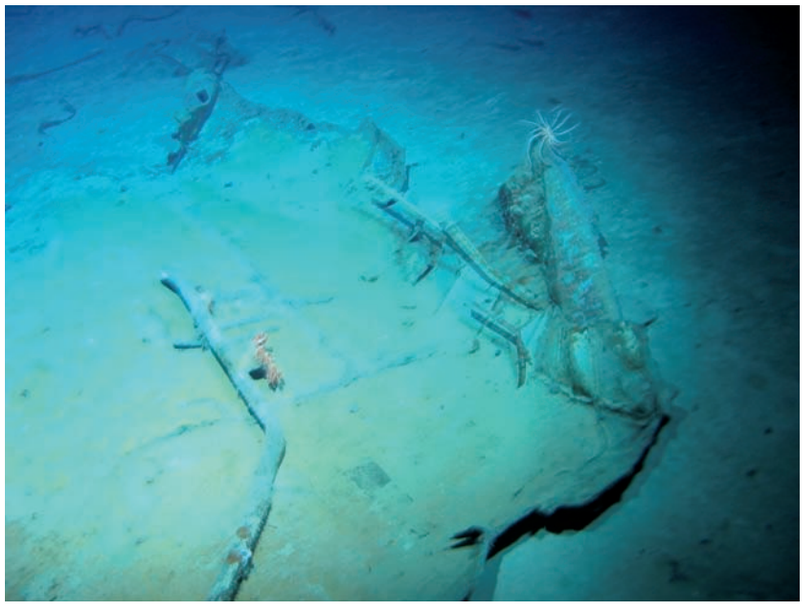

Sydney 1998.jpg Wreckage on seabed near forward part of ship

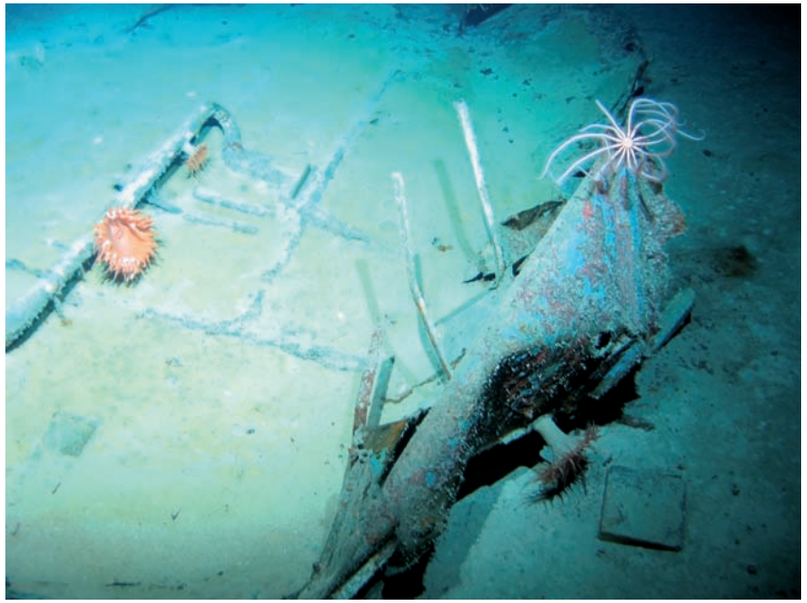

Sydney 1999.jpg Wreckage on seabed near forward part of ship

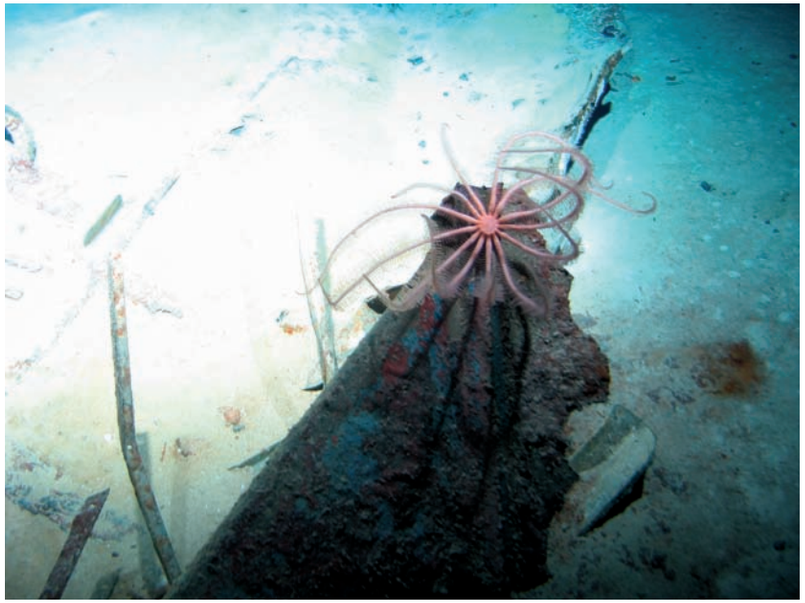

Sydney 2000.jpg Marine life on piece of wreckage on seabed in vicinity of fore end

© Copyright 2008 The Finding Sydney Foundation
Photographer David Mearns

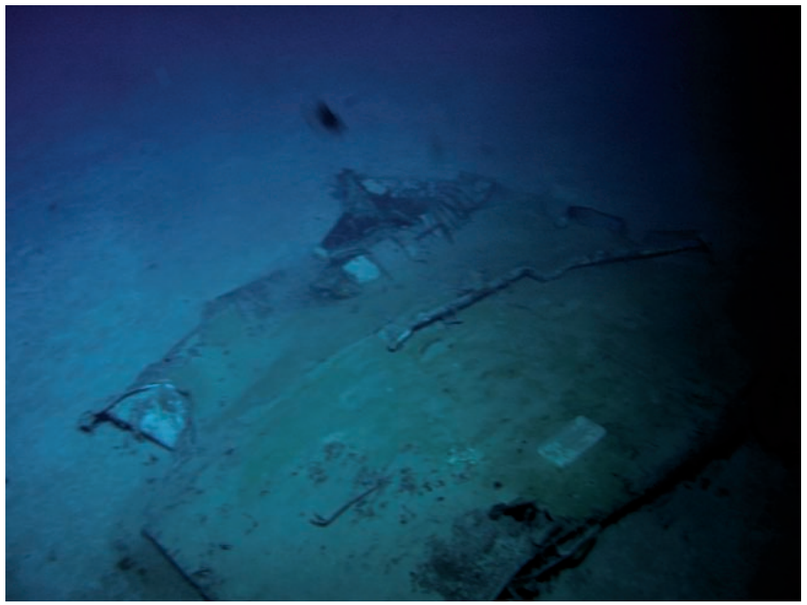

Sydney 2001.jpg What appears to be a brick lying on piece of steel wreckage

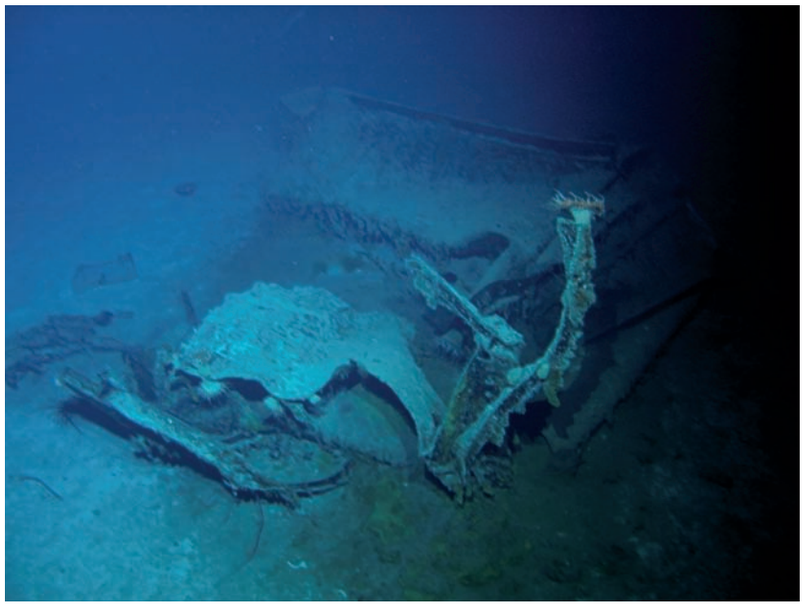

Sydney 2002.jpg Wreckage on seabed near forward part of ship

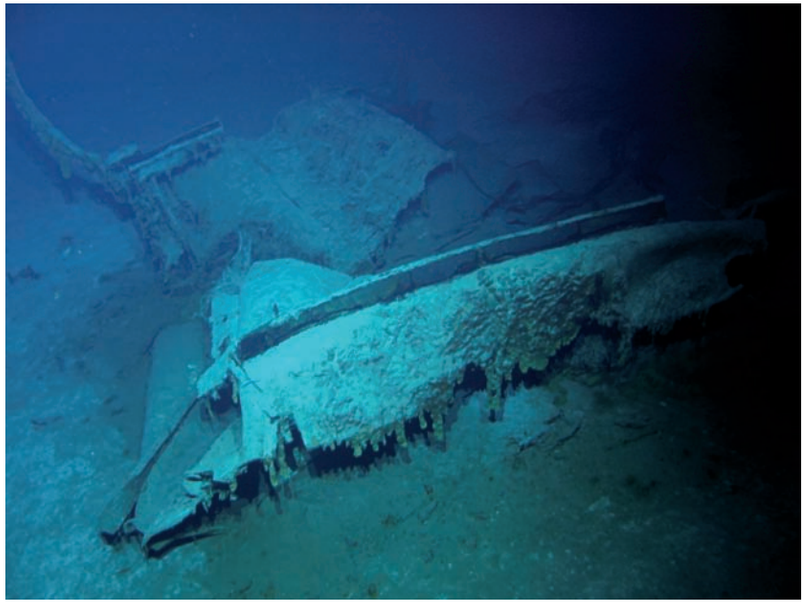

Sydney 2003.jpg Wreckage on seabed near forward part of ship

Sydney 2004.jpg Remnants of leather bag on seabed

© Copyright 2008 The Finding Sydney Foundation
Photographer David Mearns

Sydney 2005.jpg Remnants of leather bag on seabed

Sydney 2006.jpg Remnants of leather bag on seabed

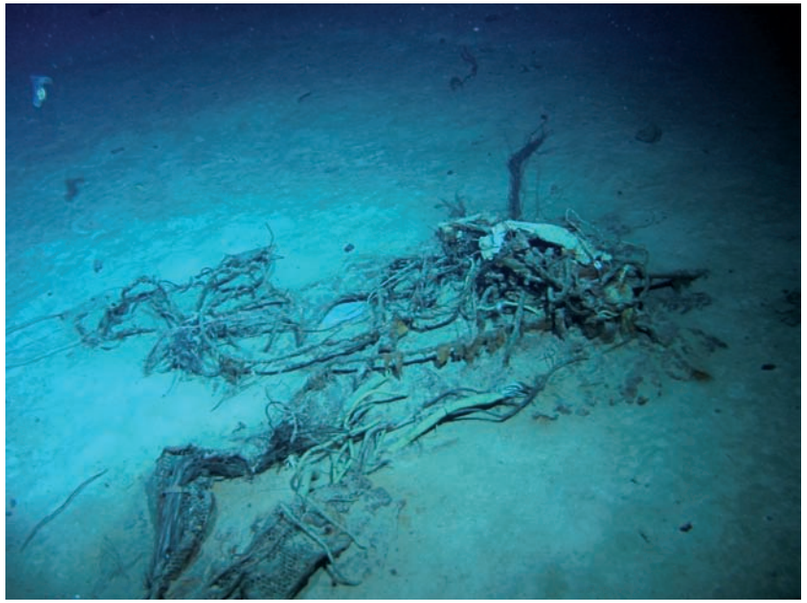

Sydney 2007.jpg Cable run and wires on seabed

Sydney 2008.jpg Ship's stern as viewed from starboard side

© Copyright 2008 The Finding Sydney Foundation
Photographer David Mearns

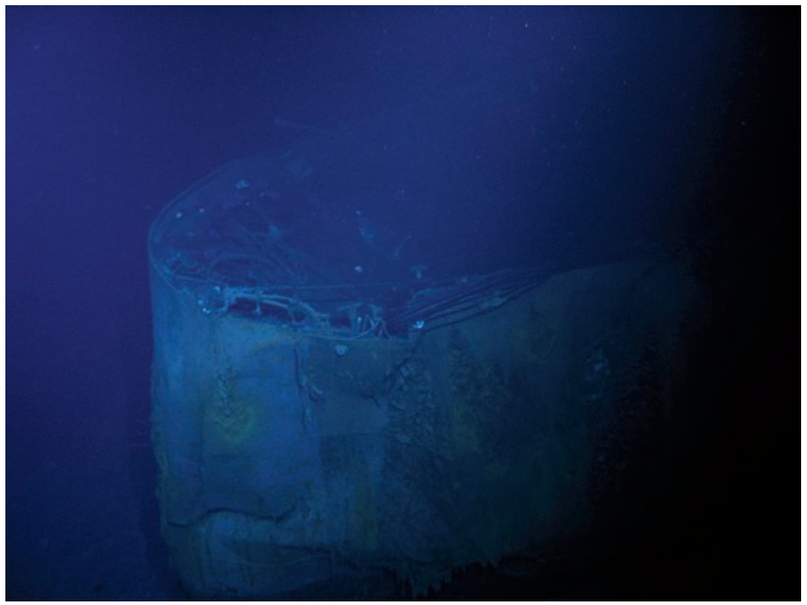

Sydney 2009.jpg Ship's stern as viewed from starboard side

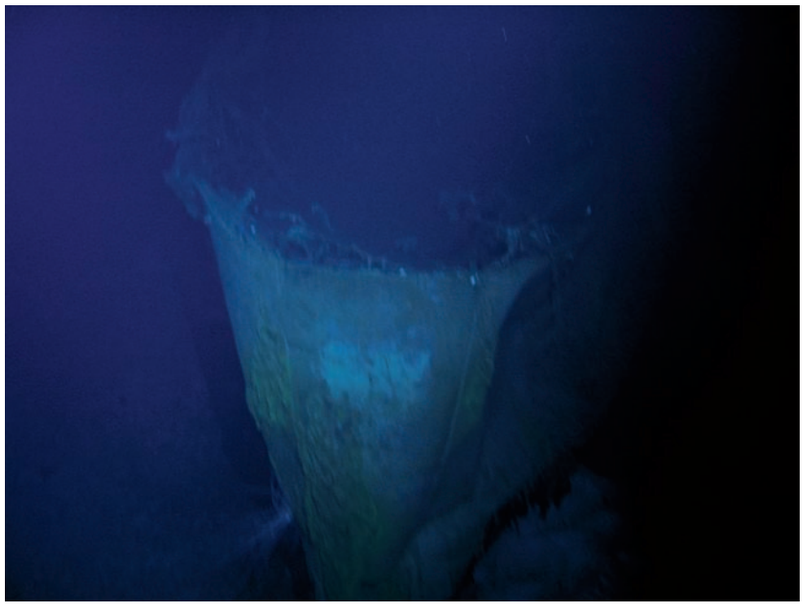

Sydney 2010.jpg Ship's stern as viewed from rear

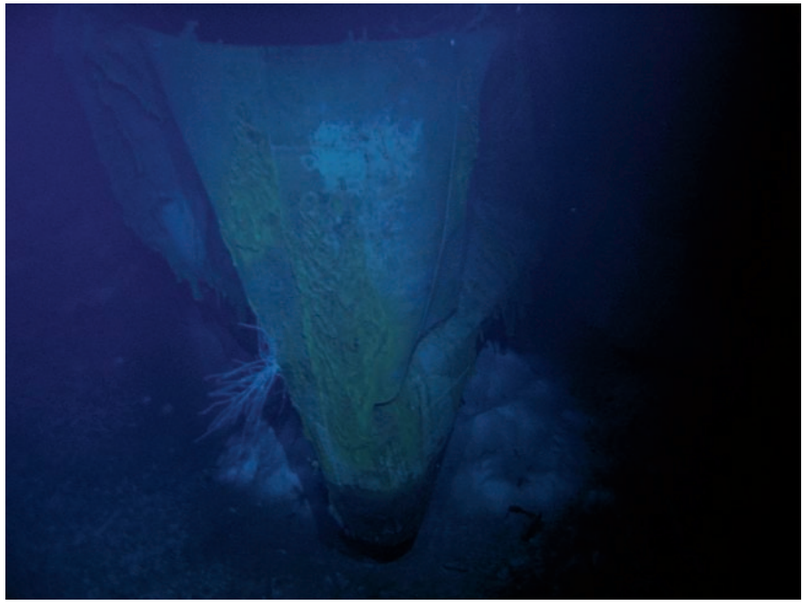

Sydney 2011.jpg Ship's stern as viewed from rear

Sydney 2012.jpg Ship's stern as viewed from starboard side

© Copyright 2008 The Finding Sydney Foundation
Photographer David Mearns

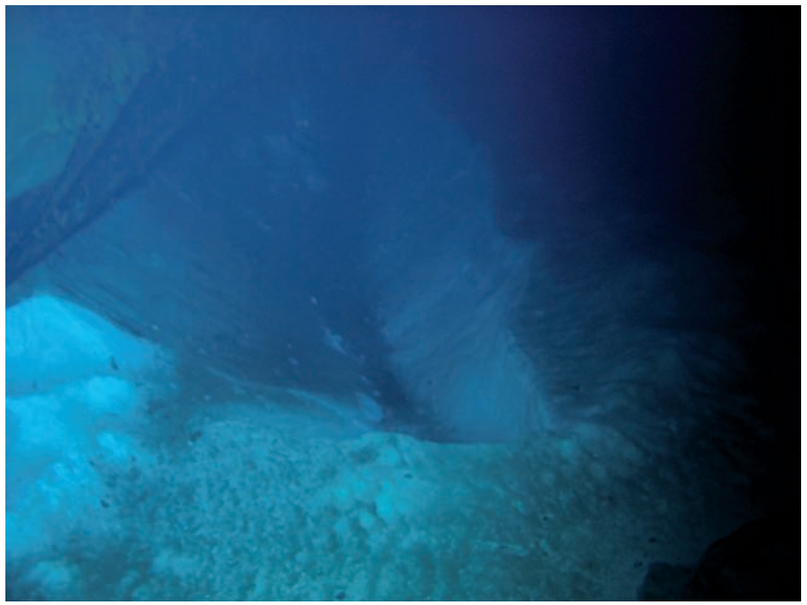

Sydney 2013.jpg Impact crater on seabed next to ship's stern stbd side

Sydney 2014.jpg Close-up of area of ship's stern

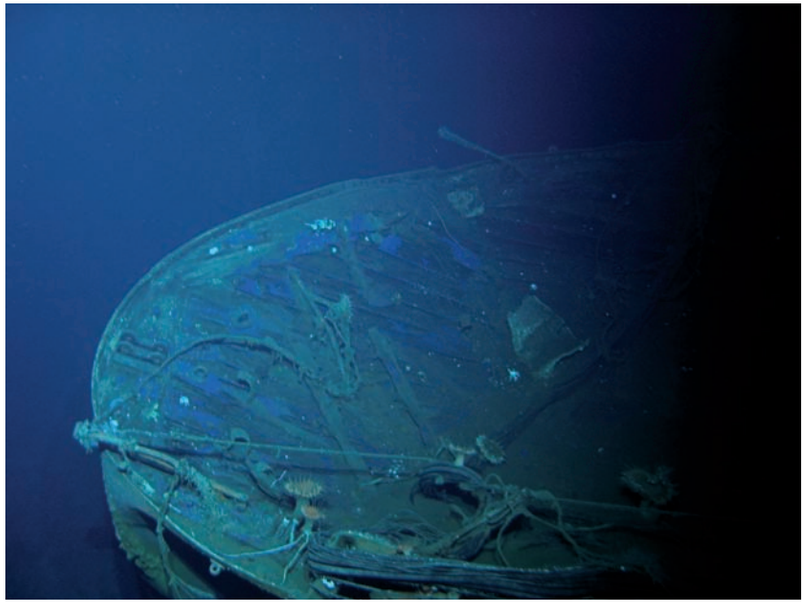

Sydney 2015.jpg Looking down on ship's quarter deck

Sydney 2016.jpg Looking down on ship's quarter deck

© Copyright 2008 The Finding Sydney Foundation
Photographer David Mearns

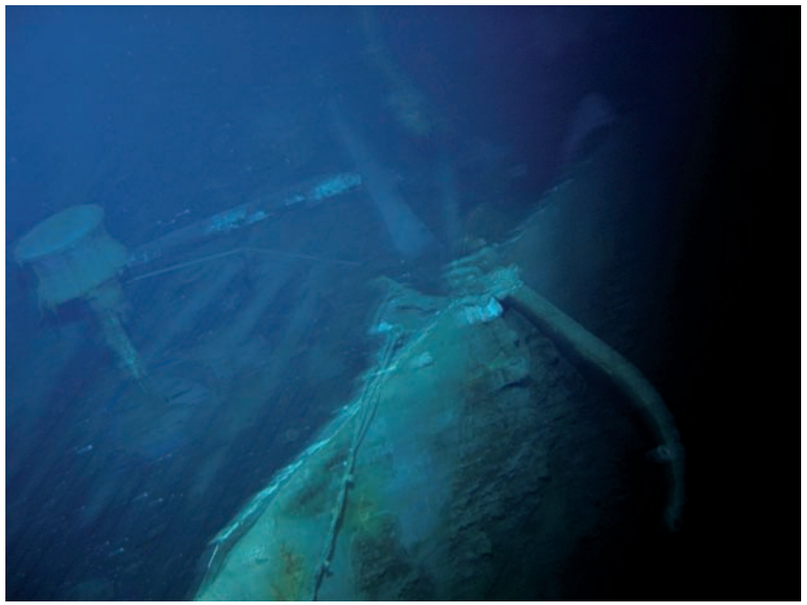

Sydney 2017.jpg Ship's quarterdeck view from starboard side aft

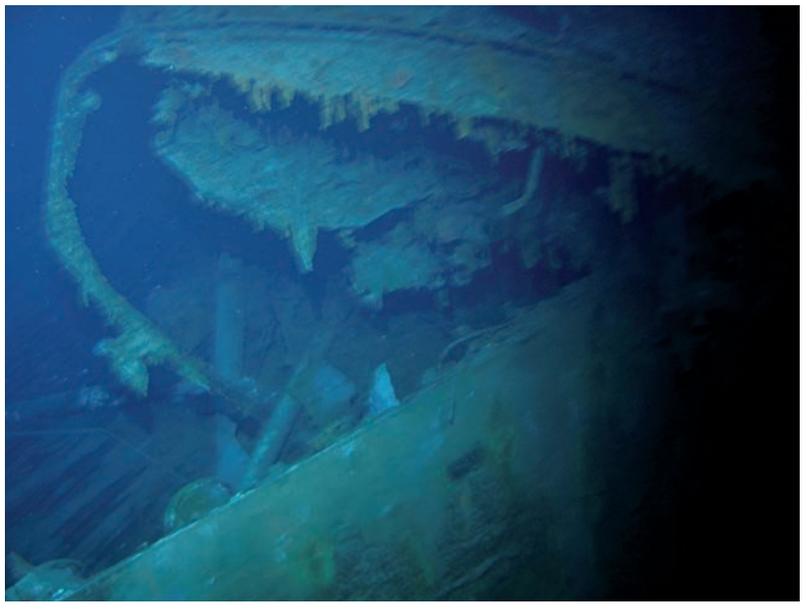

Sydney 2018.jpg Top of forward funnel drapped over Y turrent viewed from stbd side

Sydney 2019.jpg Top of forward funnel drapped over Y turrent viewed from stbd side

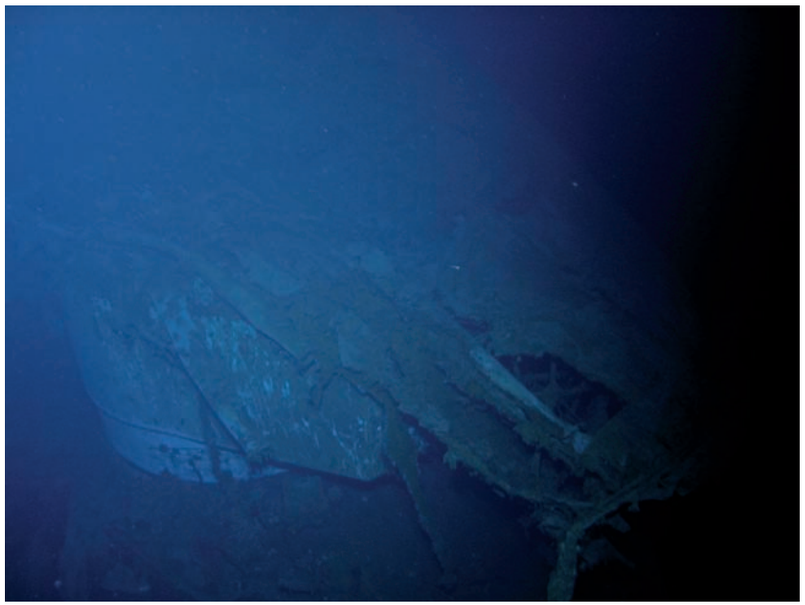

Sydney 2020.jpg Forward funnel drapped over Y turret

© Copyright 2008 The Finding Sydney Foundation
Photographer David Mearns

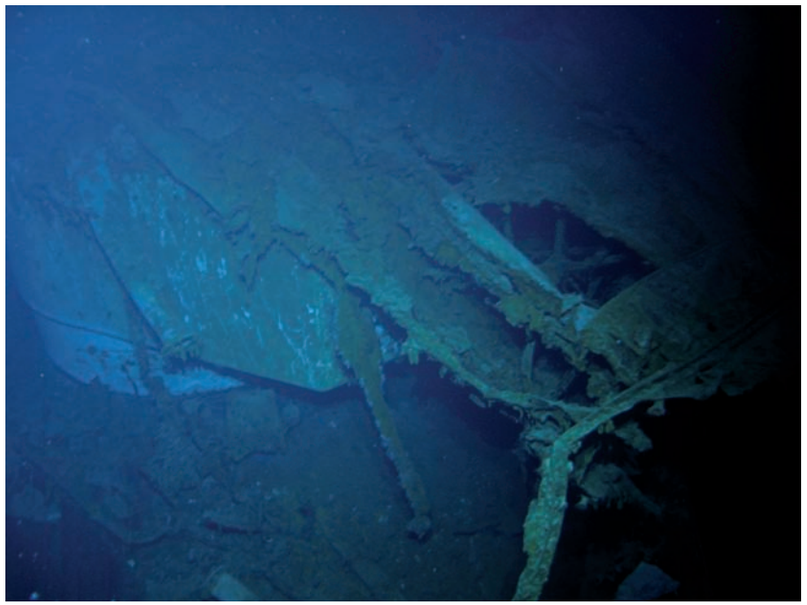

Sydney 2021.jpg Forward funnel drapped over Y turret

Sydney 2022.jpg Stbd A bracket and propeller

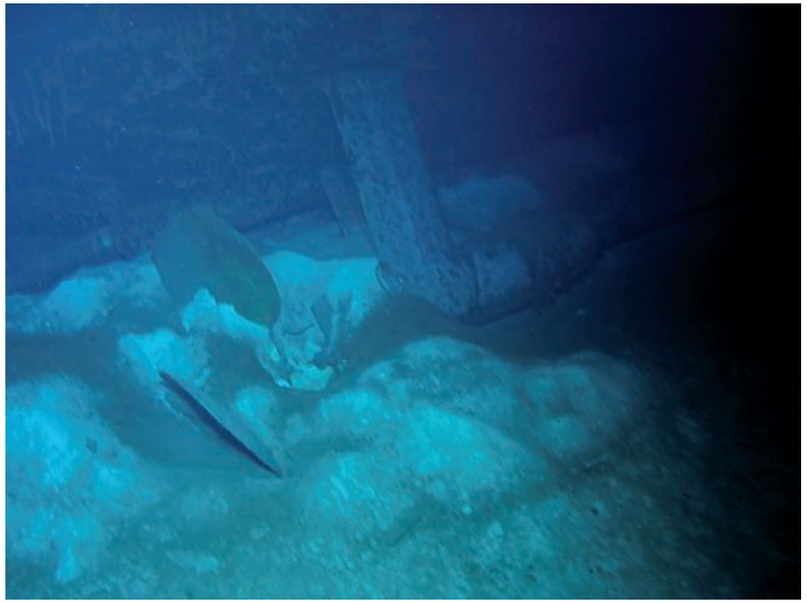

Sydney 2023.jpg Stbd A bracket and propeller

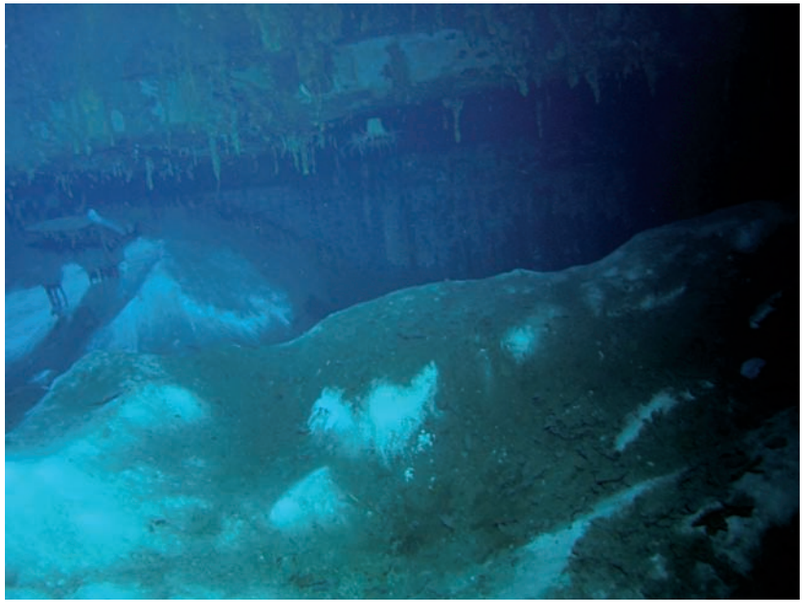

Sydney 2024.jpg Ship's aft section resting in silt

© Copyright 2008 The Finding Sydney Foundation
Photographer David Mearns

Sydney 2025.jpg Split in deck abreast Y turret, stbd side

Sydney 2026.jpg Damage to Y turret barbette and surrounding deck

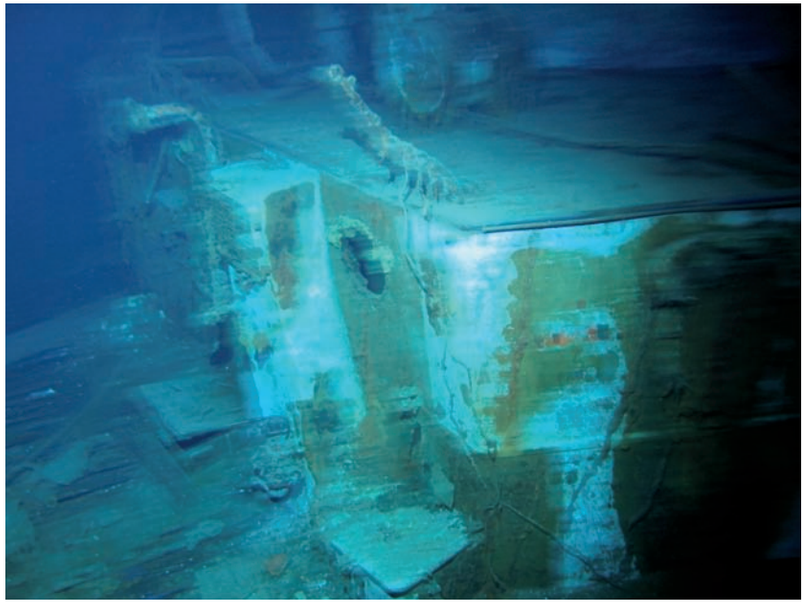

Sydney 2027.jpg Damage to aft end of Senior officer accommodation

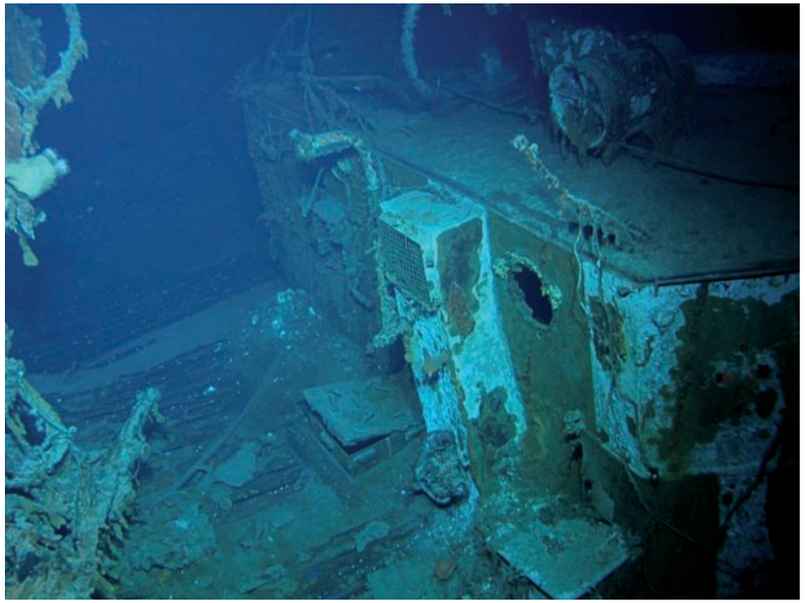

Sydney 2028.jpg Damage to aft end of Senior officer accommodation

© Copyright 2008 The Finding Sydney Foundation
Photographer David Mearns

Sydney 2029.jpg Deck edge abreast aft end of senior officer accommodation

Sydney 2030.jpg Marine life growing on edge of Sydney main deck aft

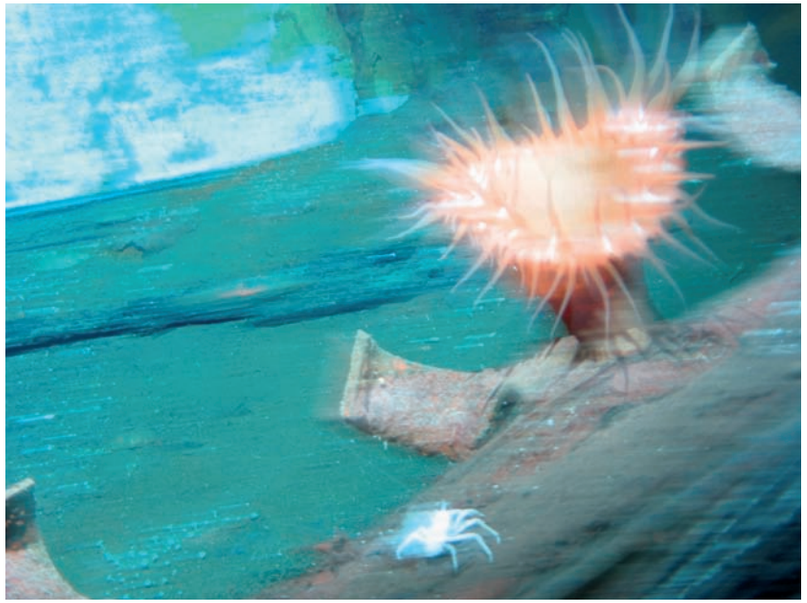

Sydney 2031.jpg Marine life growing on edge of Sydney main deck aft

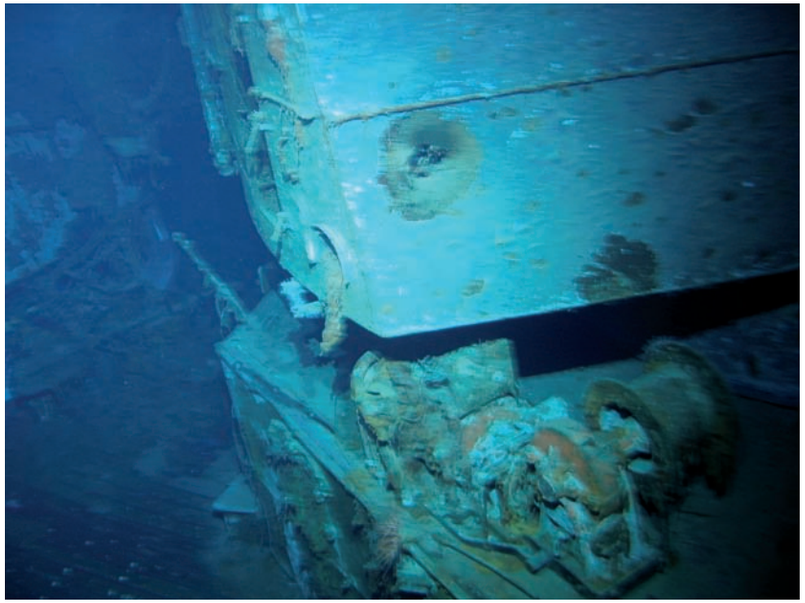

Sydney 2032.jpg Shell hit on right hand side of X turret gun house

© Copyright 2008 The Finding Sydney Foundation
Photographer David Mearns

Sydney 2033.jpg Shell hit on right hand side of X turret gun house

Sydney 2034.jpg Rear of X turret showing damage and hatch doors open

Sydney 2035.jpg Rear of X turret showing damage and hatch doors open

Sydney 2036.jpg Rear of X turret showing damage and hatch doors open

© Copyright 2008 The Finding Sydney Foundation
Photographer David Mearns

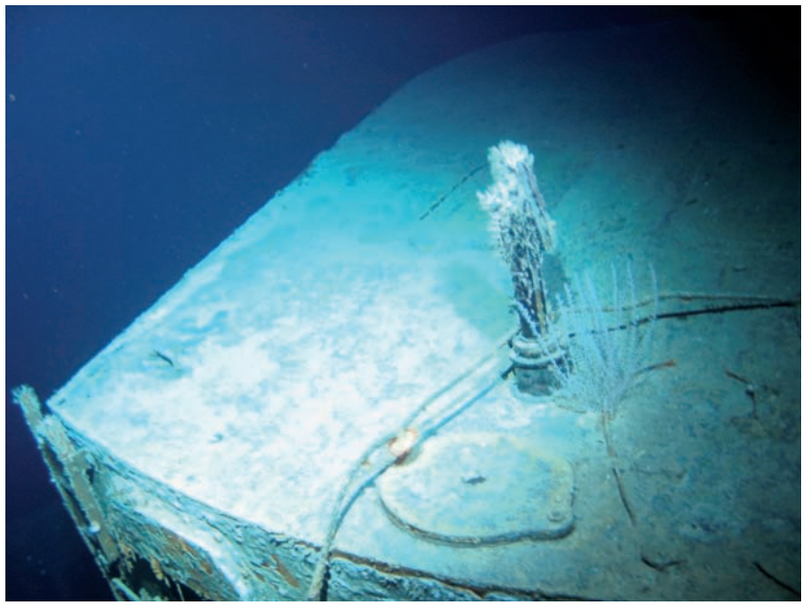

Sydney 2037.jpg X turret roof showing periscope sight

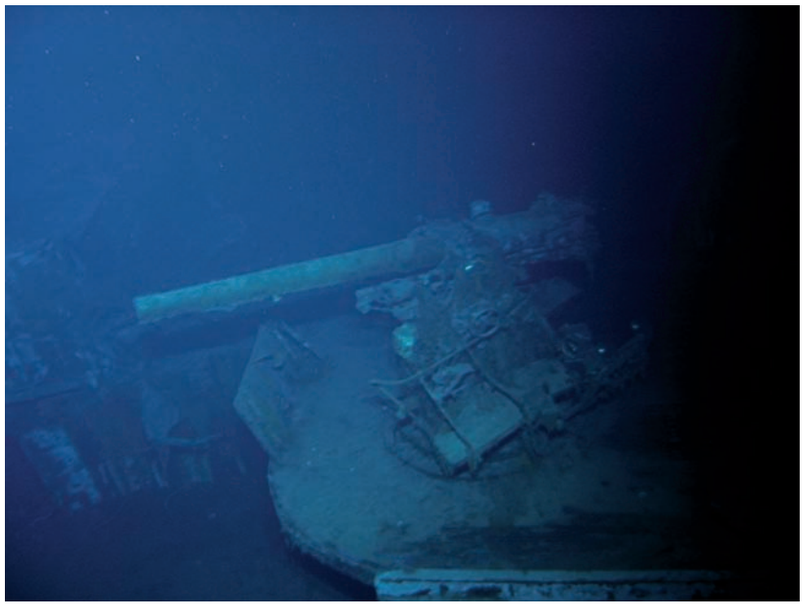

Sydney 2038.jpg S2 starboard aft 4-inch HA gun

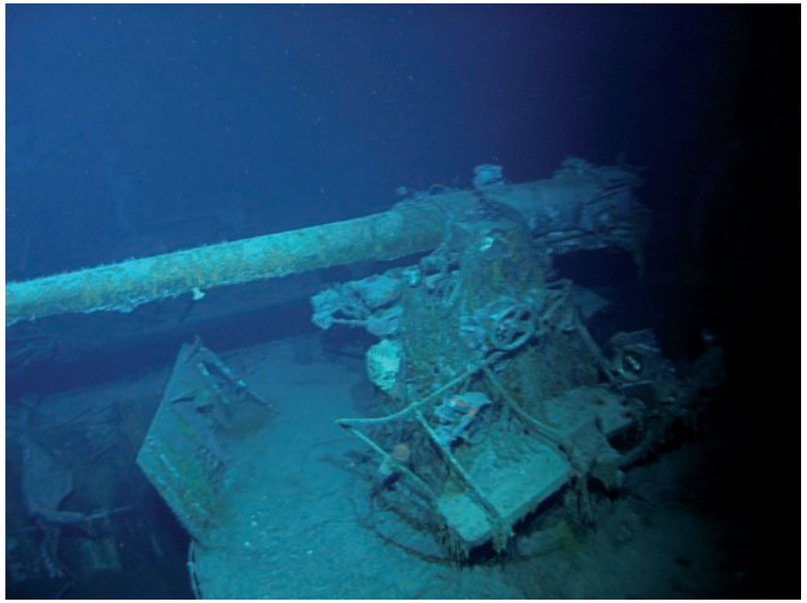

Sydney 2039.jpg S2 starboard aft 4-inch HA gun

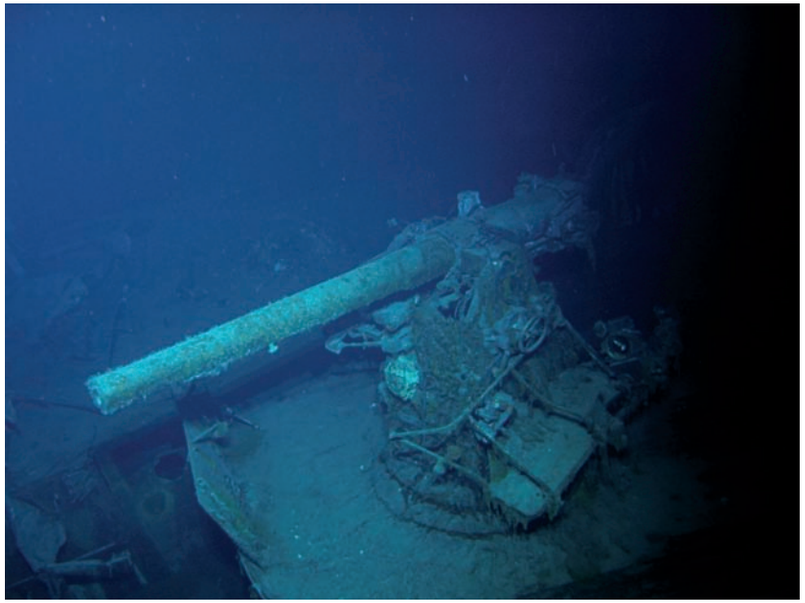

Sydney 2040.jpg S2 starboard aft 4-inch HA gun

© Copyright 2008 The Finding Sydney Foundation
Photographer David Mearns

Sydney 2041.jpg Shell hit above boot topping on stbd side below 4-inch gun deck

Sydney 2042.jpg Shell hit above boot topping on stbd side below 4-inch gun deck

Sydney 2043.jpg Shell hit above boot topping on stbd side below 4-inch gun deck

Sydney 2044.jpg Shell hit above boot topping on stbd side below 4-inch gun deck

© Copyright 2008 The Finding Sydney Foundation
Photographer David Mearns

Sydney 2045.jpg Shell hit above boot topping on stbd side below 4-inch gun deck

Sydney 2046.jpg Stbd side bilge keel visible at bottom left of image

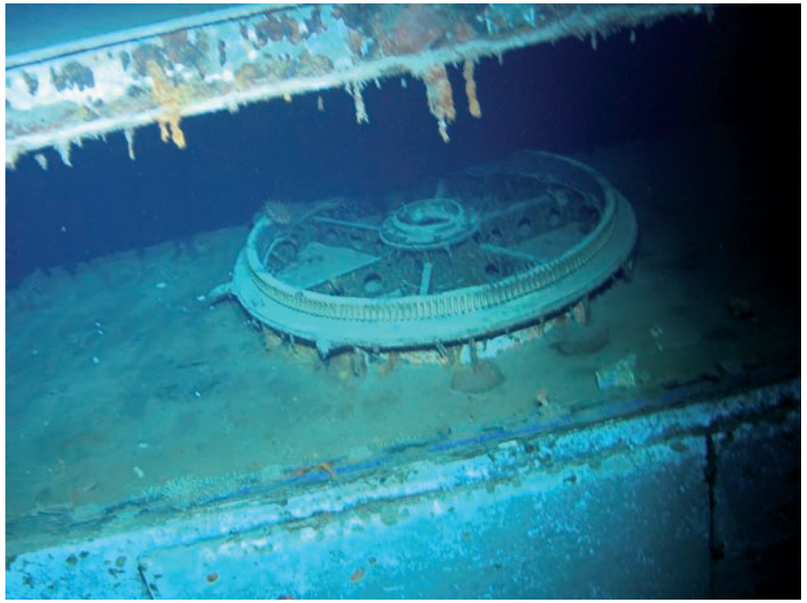

Sydney 2047.jpg Ring gear for quadruple 21-inch torpedo tubes, stbd side

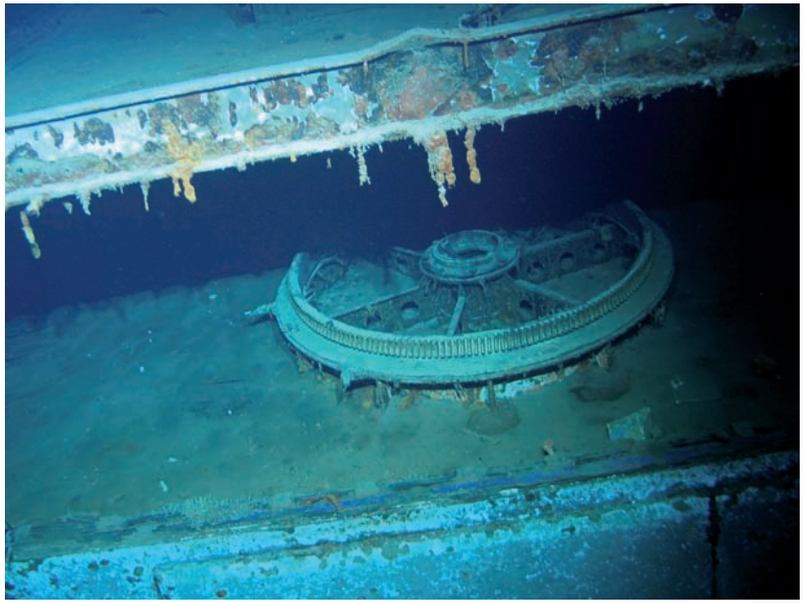

Sydney 2048.jpg Ring gear for quadruple 21-inch torpedo tubes, stbd side

© Copyright 2008 The Finding Sydney Foundation
Photographer David Mearns

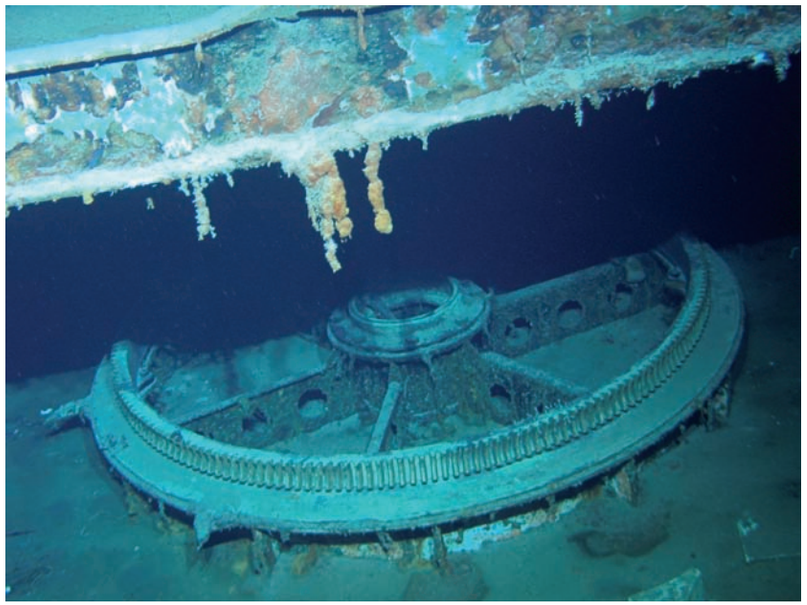

Sydney 2049.jpg Ring gear for quadruple 21-inch torpedo tubes, stbd side

Sydney 2050.jpg Pedestal for S1 4-inch HA gun forward end of stbd gun deck

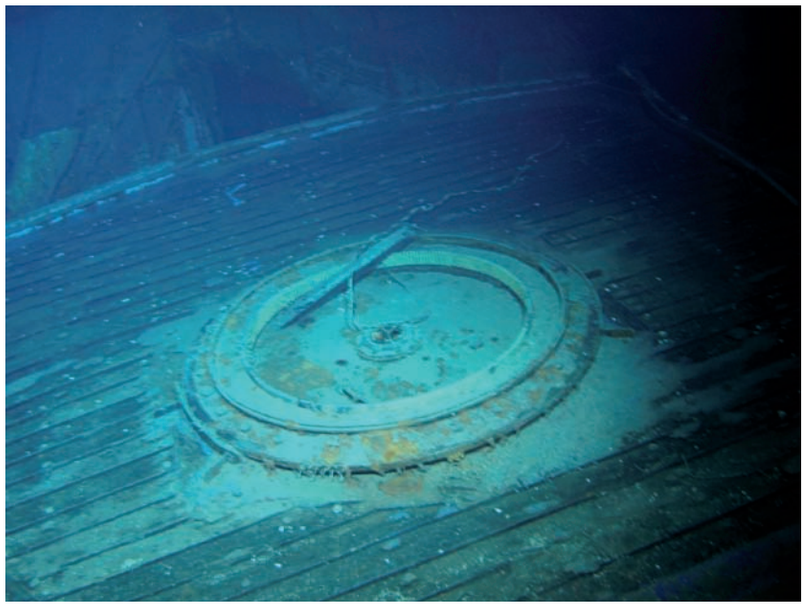

Sydney 2051.jpg Pedestal for S1 4-inch HA gun forward end of stbd gun deck

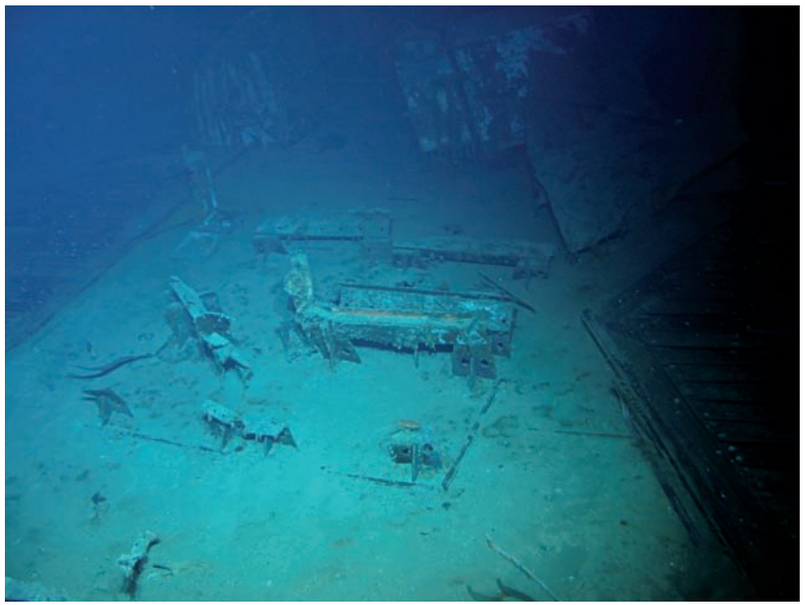

Sydney 2052.jpg Pedestal for S1 4-inch HA gun forward end of stbd gun deck

© Copyright 2008 The Finding Sydney Foundation
Photographer David Mearns

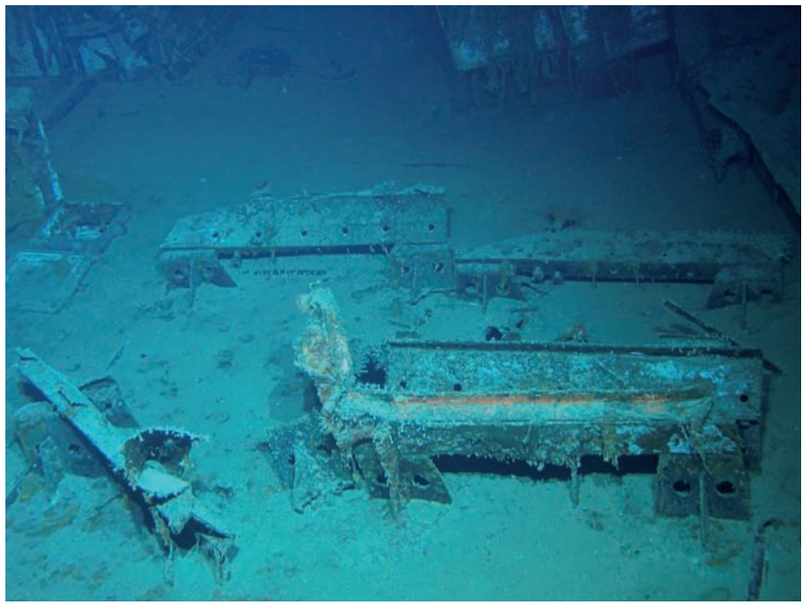

Sydney 2053.jpg Pedestal for S1 4-inch HA gun forward end of stbd gun deck

Sydney 2054.jpg Shell hits on ships stbd side below torpedo tube mount

Sydney 2055.jpg Shell hits on ships stbd side below torpedo tube mount

Sydney 2056.jpg Shell hits on ships stbd side below torpedo tube mount

© Copyright 2008 The Finding Sydney Foundation
Photographer David Mearns

Sydney 2057.jpg Shell hits on ships stbd side below torpedo tube mount

Sydney 2058.jpg Shell hits on ships stbd side below torpedo tube mount

Sydney 2059.jpg Shell hits on stbd side abreast vegetable store

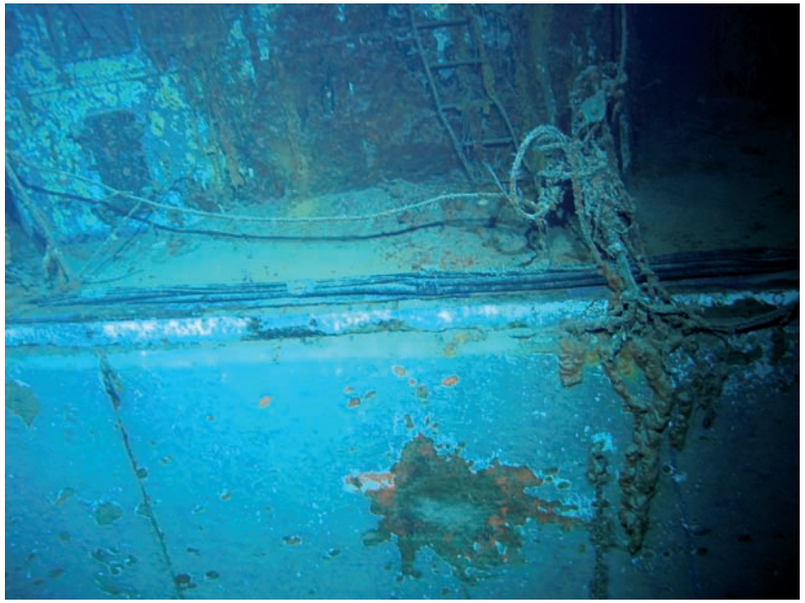

Sydney 2060.jpg Shell hits on stbd side abreast vegetable store

© Copyright 2008 The Finding Sydney Foundation
Photographer David Mearns

Sydney 2061.jpg Shell hits on stbd side abreast vegetable store

Sydney 2062.jpg Shell hits on stbd side abreast vegetable store

Sydney 2063.jpg Shell hits on stbd side abreast vegetable store

Sydney 2064.jpg Shell hits on stbd side abreast vegetable store

© Copyright 2008 The Finding Sydney Foundation
Photographer David Mearns

Sydney 2065.jpg Forward stbd end of 4-inch gun deck above vegetable store

Sydney 2066.jpg Forward stbd end of 4-inch gun deck above vegetable store

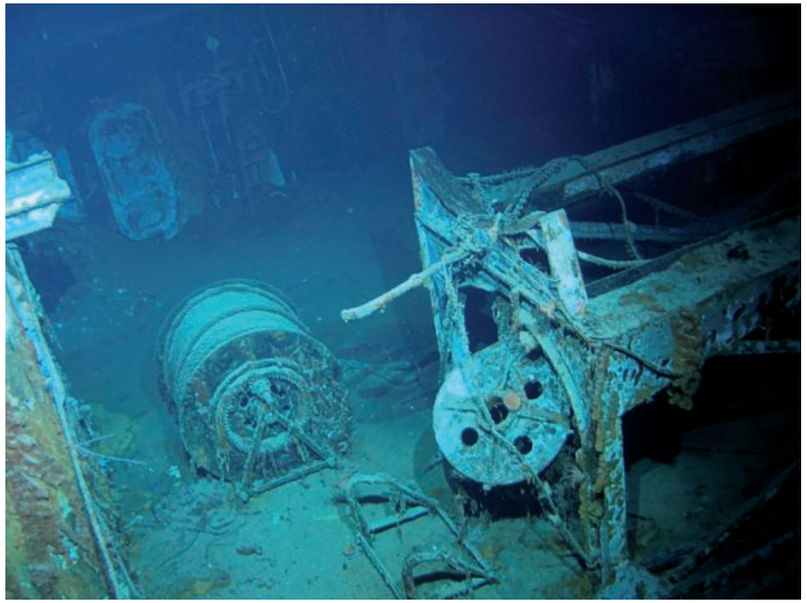

Sydney 2067.jpg Looking down on stbd aft 27-foot whaler cradle

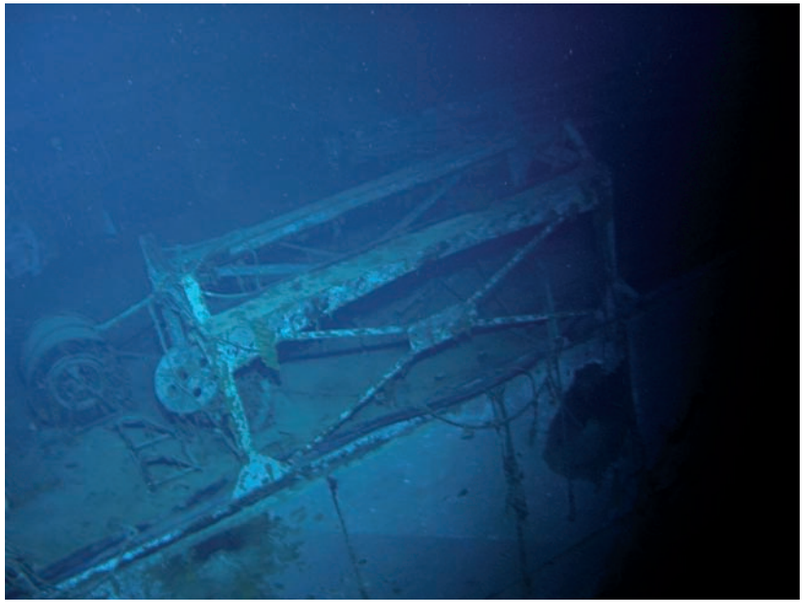

Sydney 2068.jpg Looking down on stbd aft 27-foot whaler cradle

© Copyright 2008 The Finding Sydney Foundation
Photographer David Mearns

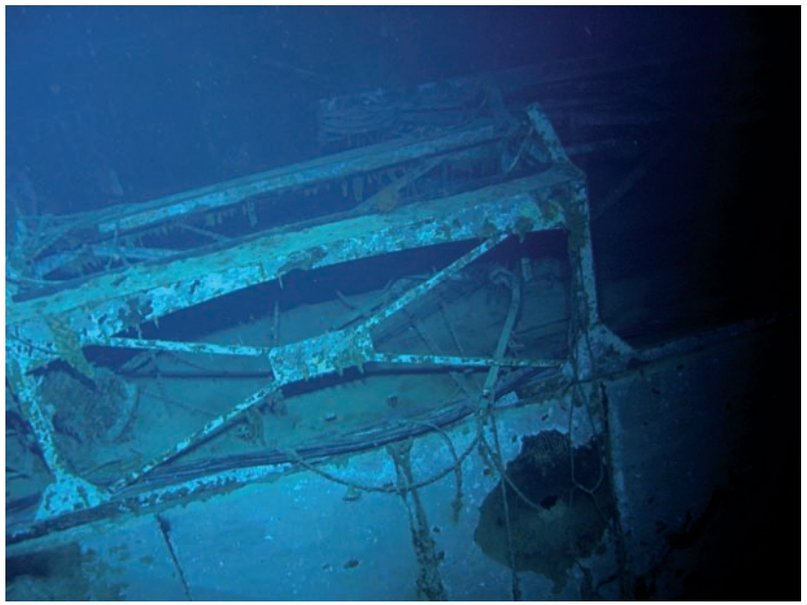

Sydney 2069.jpg Looking down on stbd aft 27-foot whaler cradle

Sydney 2070.jpg Shell hole immediately below stbd aft 27 whaler cradle

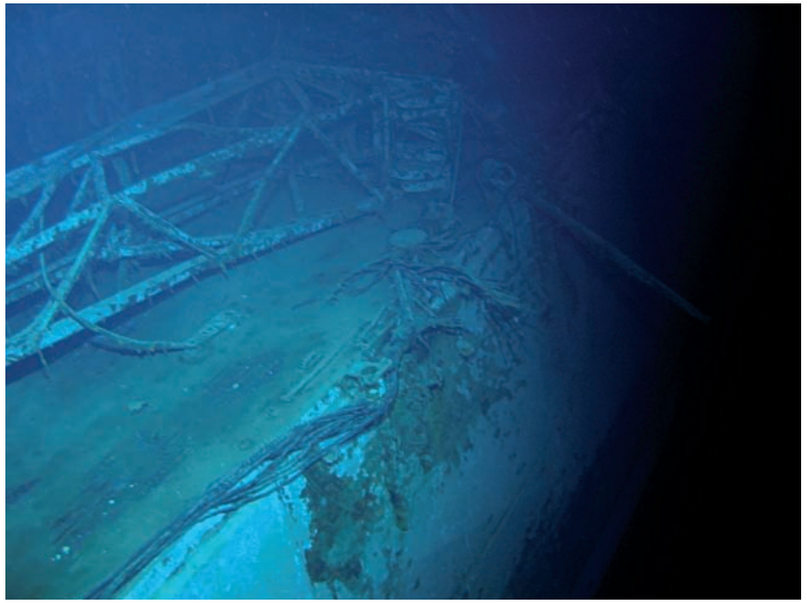

Sydney 2071.jpg Aircraft crane slew lying on deck stbd side

Sydney 2072.jpg Aircraft crane slew lying on deck stbd side, degaussing wire visible

© Copyright 2008 The Finding Sydney Foundation
Photographer David Mearns

Sydney 2073.jpg Hits on stbd side in vicinity of midships

Sydney 2074.jpg Hits on stbd side in vicinity of midships

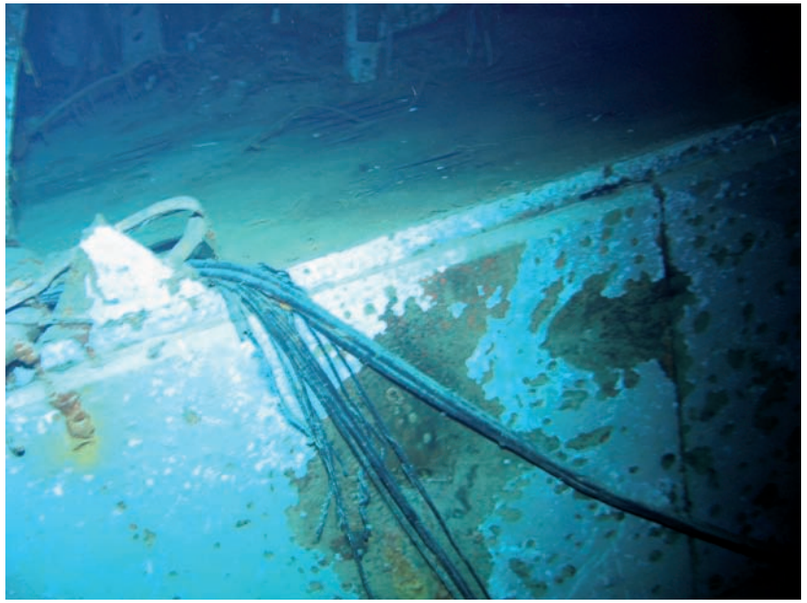

Sydney 2075.jpg Hits on stbd side in vicinity of midships

Sydney 2076.jpg Hits on stbd side in vicinity of midships

© Copyright 2008 The Finding Sydney Foundation
Photographer David Mearns

Sydney 2077.jpg Hits on stbd side in vicinity of midships

Sydney 2078.jpg Stbd .5 inch maching gun sponson and searchlight mount

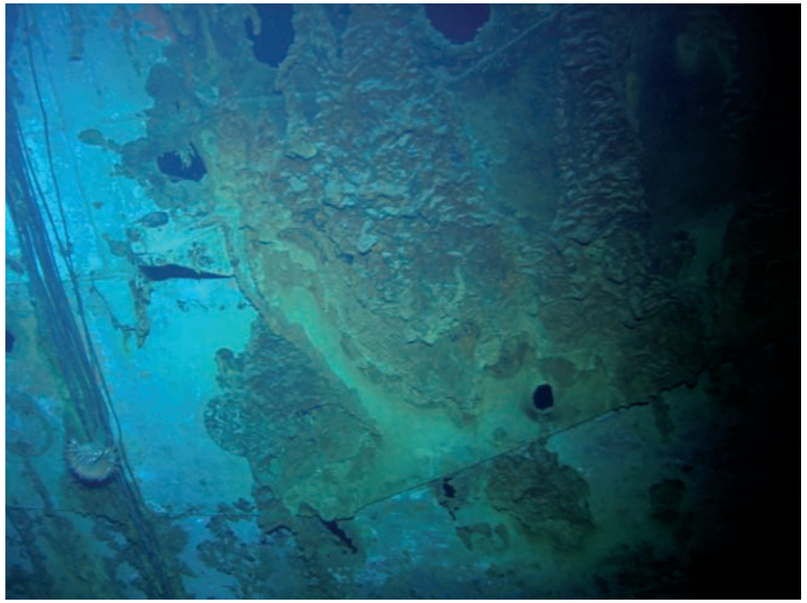

Sydney 2079.jpg Damage to ship's stbd side in vicinity of ship's galley

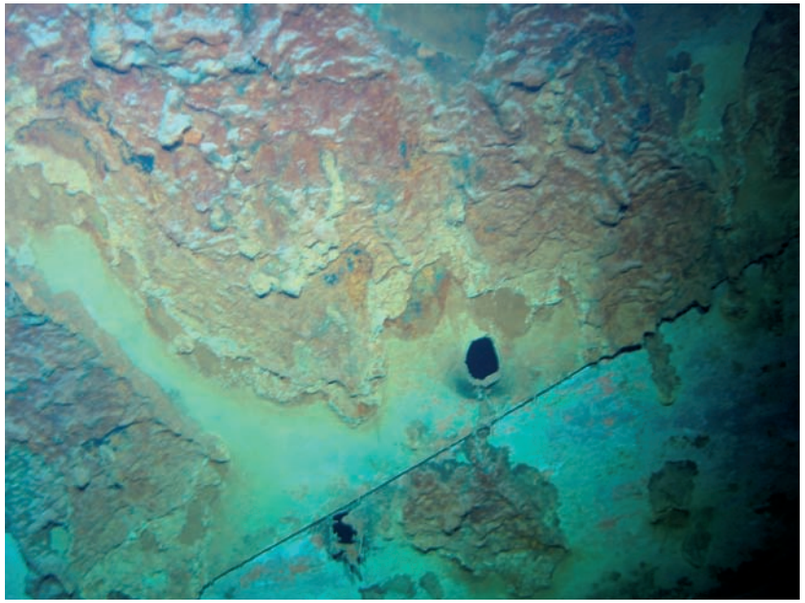

Sydney 2080.jpg Damage to ship's stbd side in vicinity of ship's galley

© Copyright 2008 The Finding Sydney Foundation
Photographer David Mearns

Sydney 2081.jpg Damage to ship's stbd side in vicinity of ship's galley

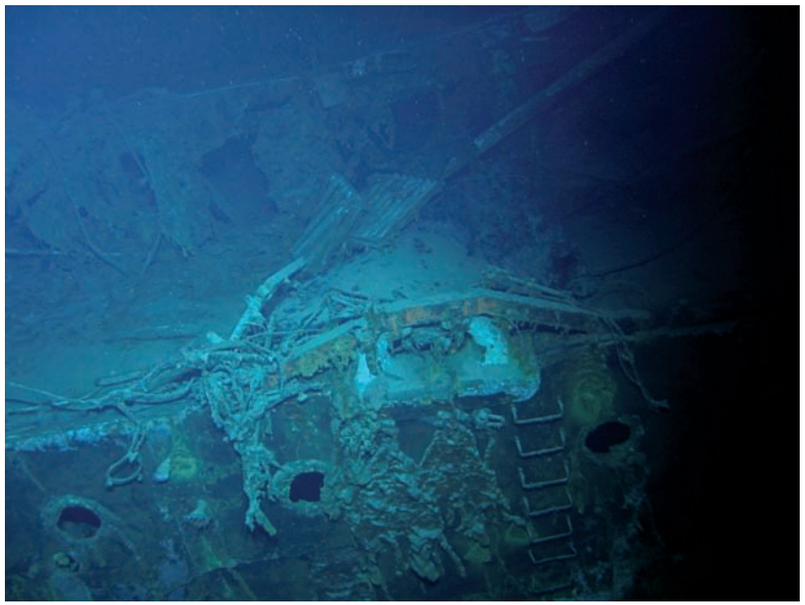

Sydney 2082.jpg Damage to ship's stbd side in vicinity of CPO reading room

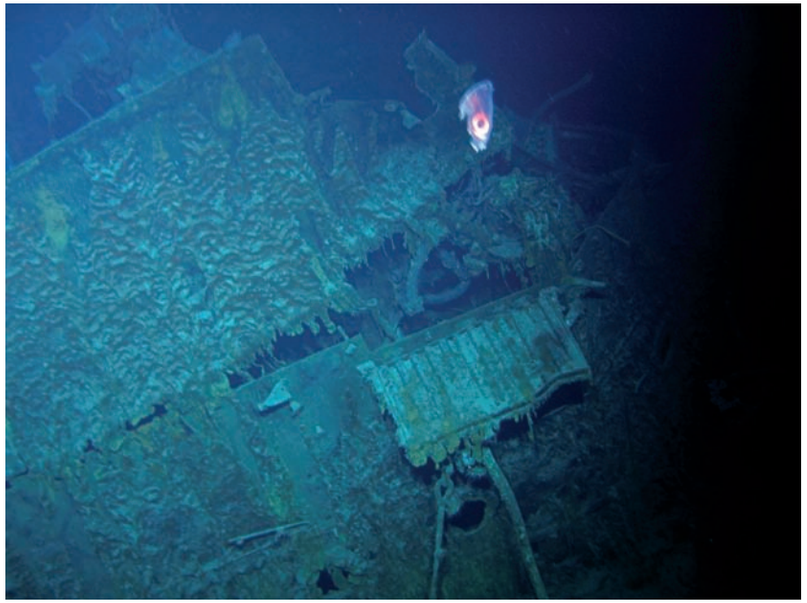

Sydney 2083.jpg Damage to forward stbd side of bridge superstructure

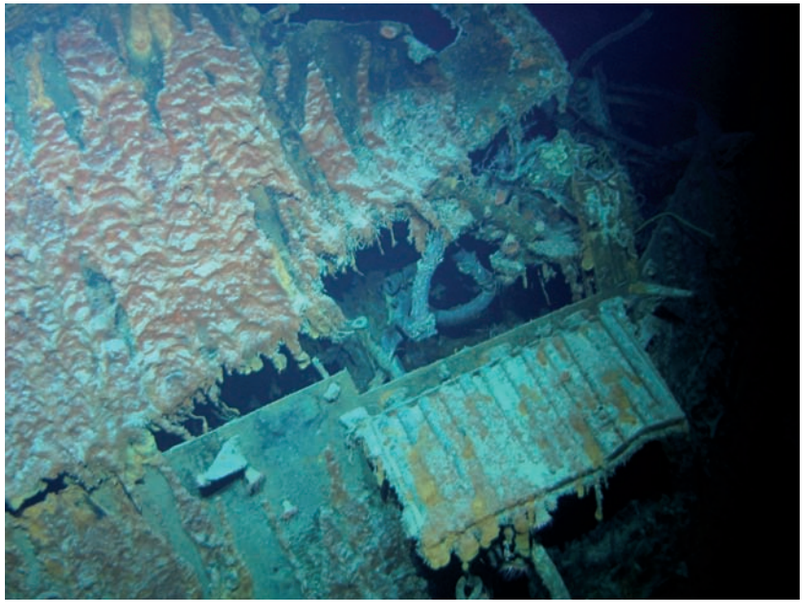

Sydney 2084.jpg Damage to forward stbd side of bridge superstructure

© Copyright 2008 The Finding Sydney Foundation
Photographer David Mearns

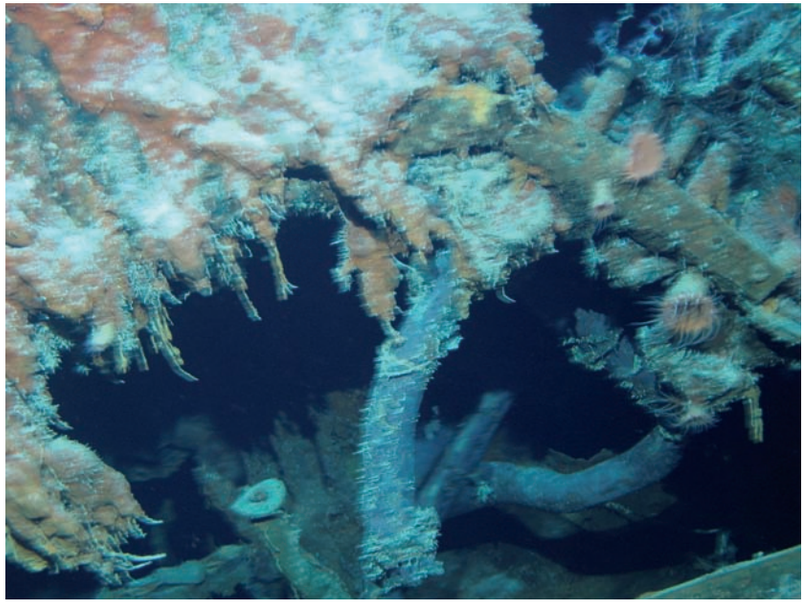

Sydney 2085.jpg Damage to forward stbd side of bridge superstructure

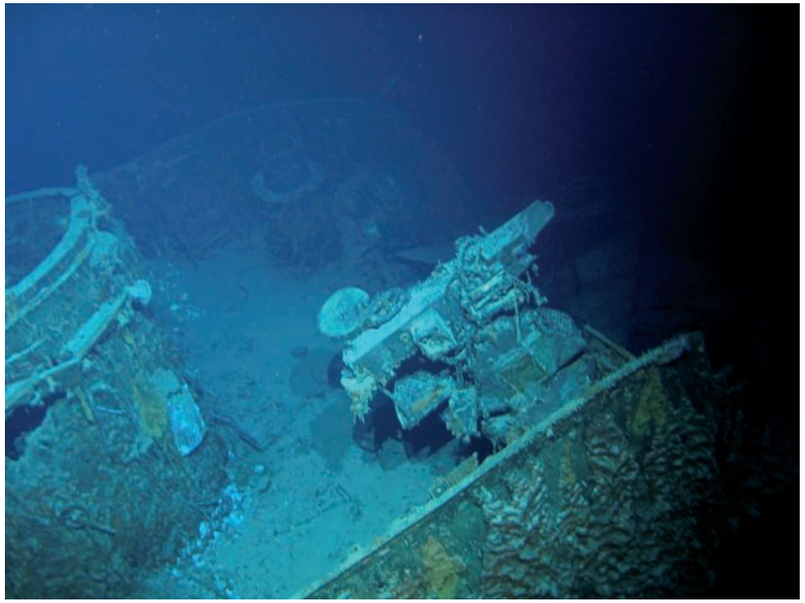

Sydney 2086.jpg Damage to stbd briddge UK1 12-foot rangefinder

Sydney 2087.jpg Damage to barbette for director control tower, stbd side

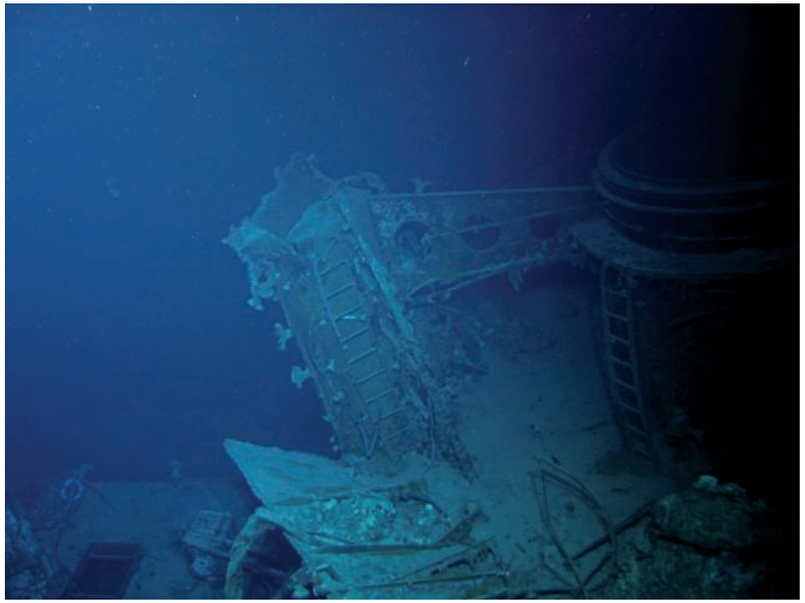

Sydney 2088.jpg DCT and HACS stbd side

© Copyright 2008 The Finding Sydney Foundation
Photographer David Mearns

Sydney 2089.jpg Damage to seamans mess below B turret

Sydney 2090.jpg Damage to seamans mess below B turret

Sydney 2091.jpg Damage to seamans mess below B turret

Sydney 2092.jpg Damage to seamans mess below B turret

© Copyright 2008 The Finding Sydney Foundation
Photographer David Mearns

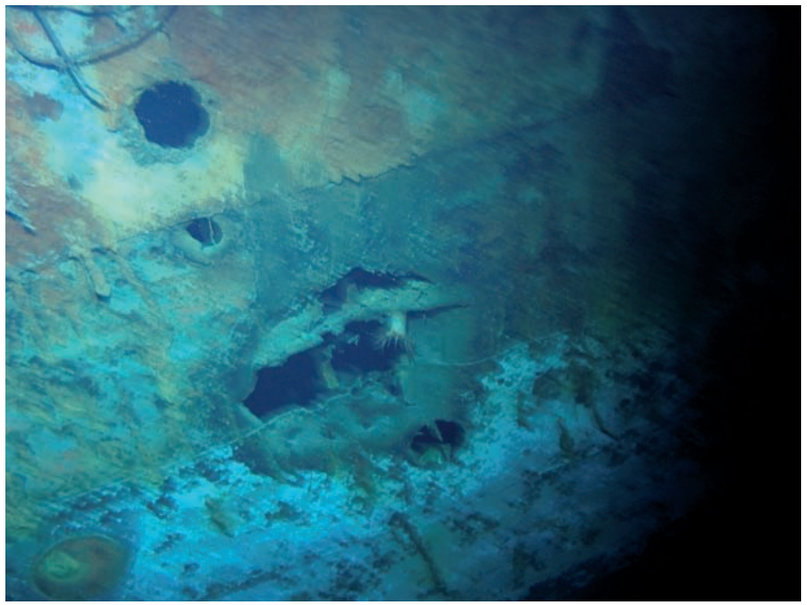

Sydney 2093.jpg Hole in ship's side in vicinity of forward superstructure

Sydney 2094.jpg Hole in ship's side in vicinity of forward superstructure

Sydney 2095.jpg Hole in ship's side in vicinity of forward superstructure

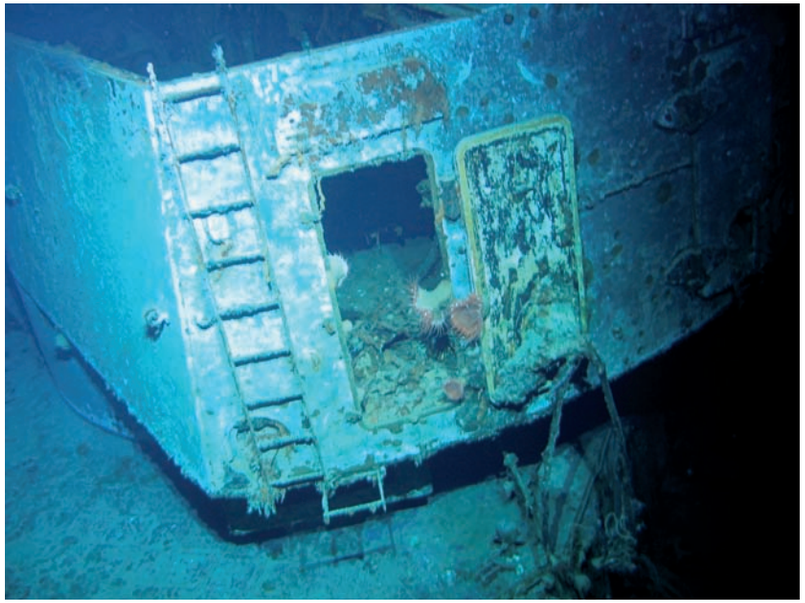

Sydney 2096.jpg Rear of B turret showing hatch open and top missing

© Copyright 2008 The Finding Sydney Foundation
Photographer David Mearns

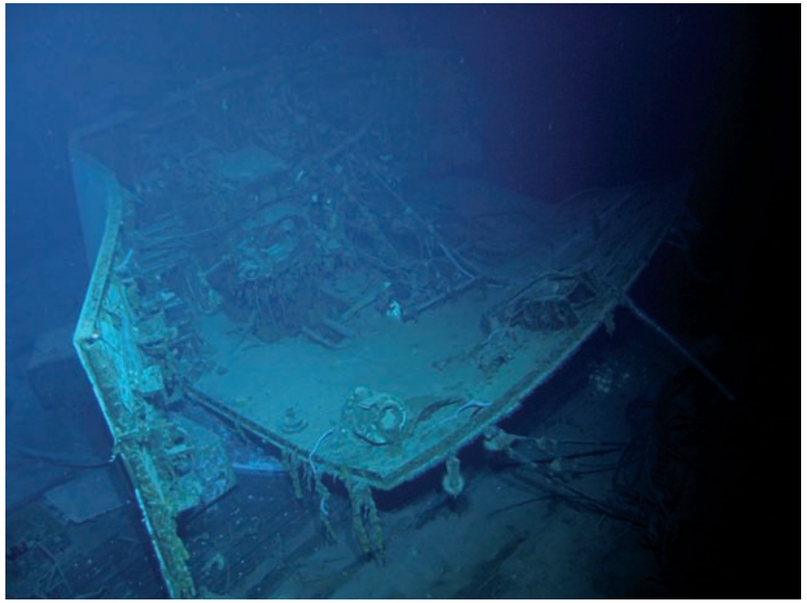

Sydney 2097.jpg Rear of B turret showing hatch open and top missing

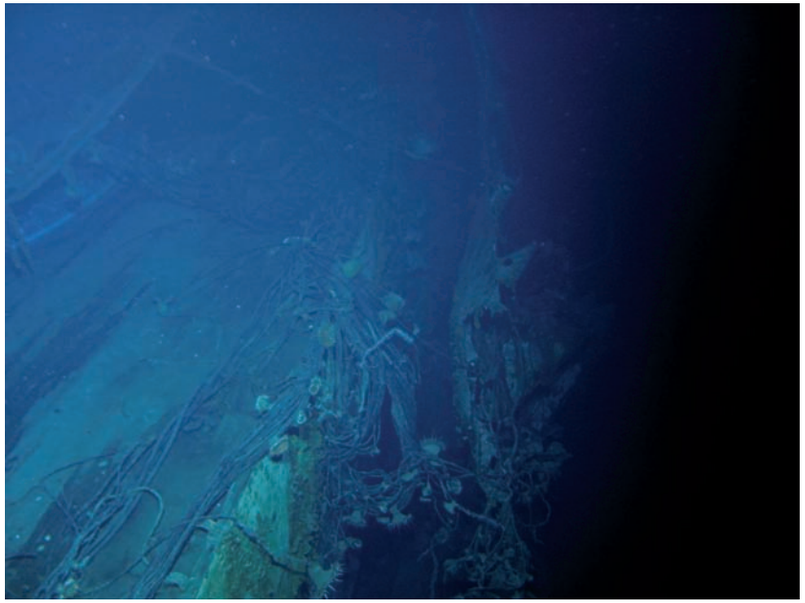

Sydney 2098.jpg Stbd side of Sydney near A turret showing ship side peeled back

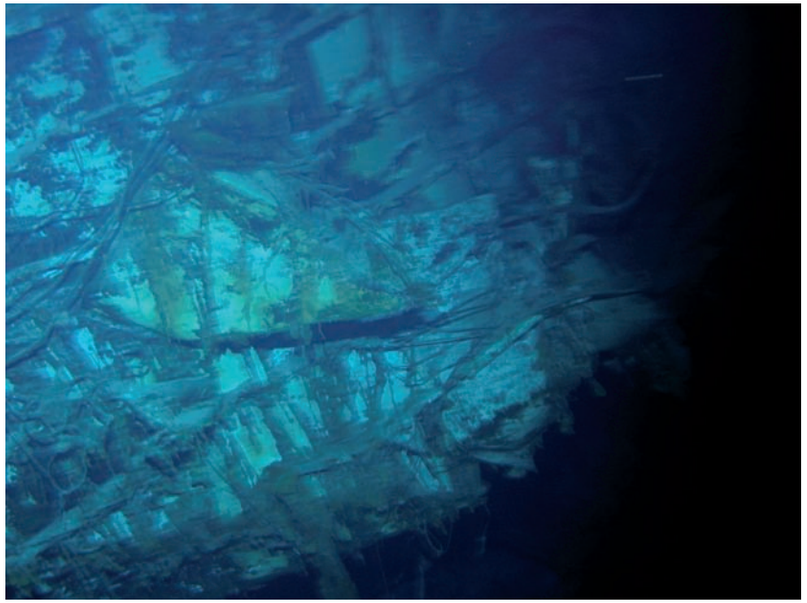

Sydney 2099.jpg Break in ship's foredeck

Sydney 2100.jpg Ship's stbd bilge keel resting on bottom

© Copyright 2008 The Finding Sydney Foundation
Photographer David Mearns

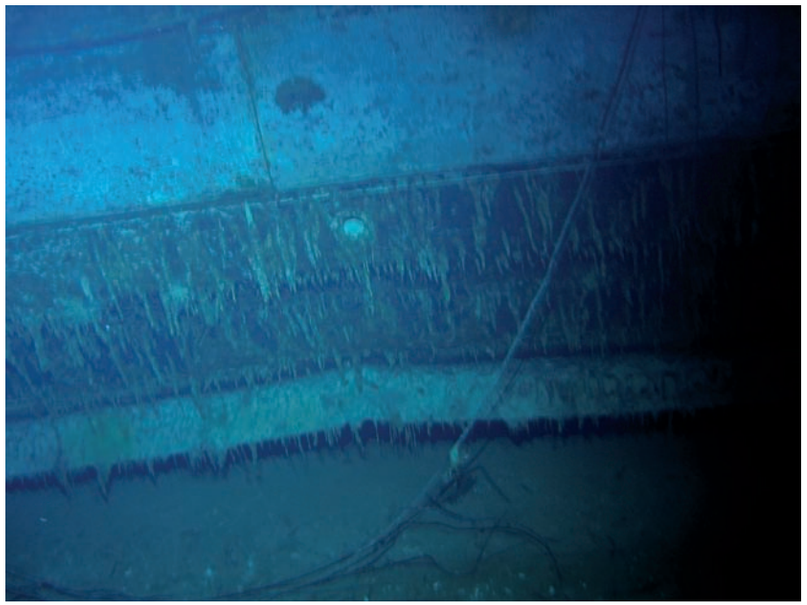

Sydney 2101.jpg Ship's bent stbd bilge keel resting on bottom

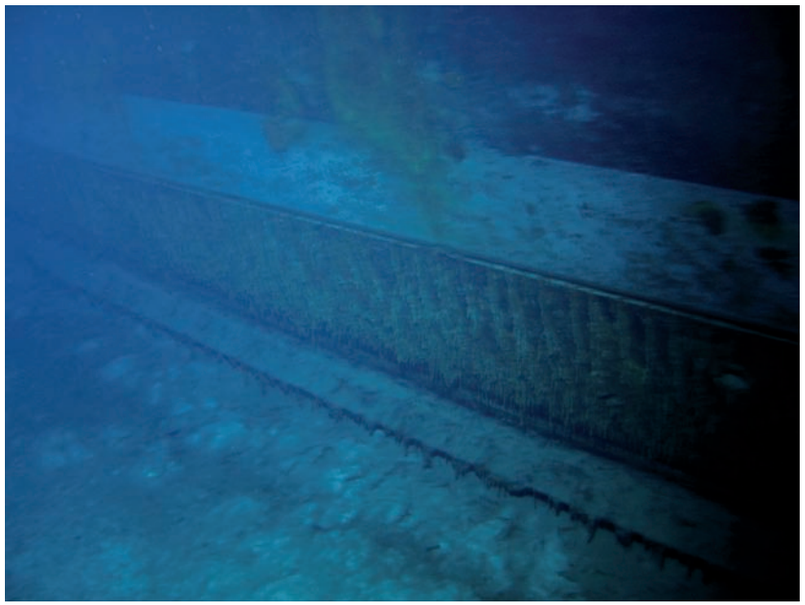

Sydney 2102.jpg Sydney stbd bilge keel

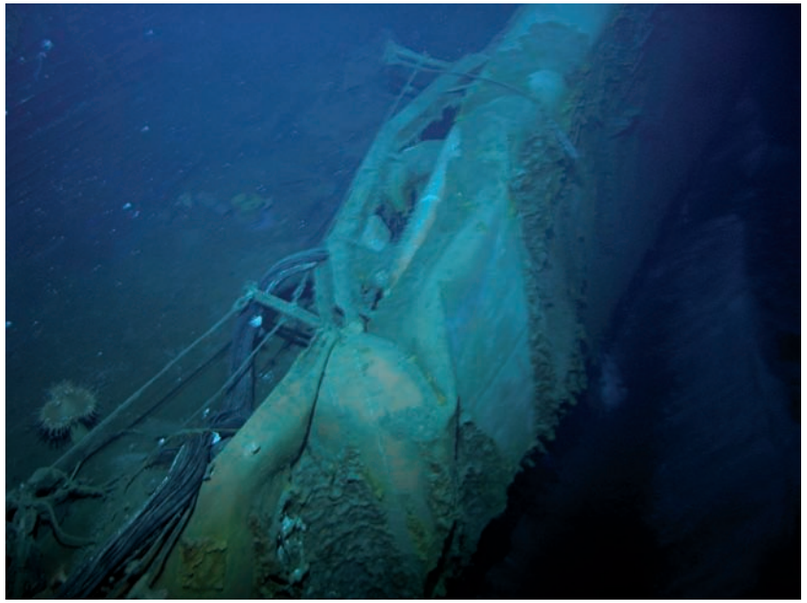

Sydney 3081.JPG Crease in stbd side aft of quarterdeck

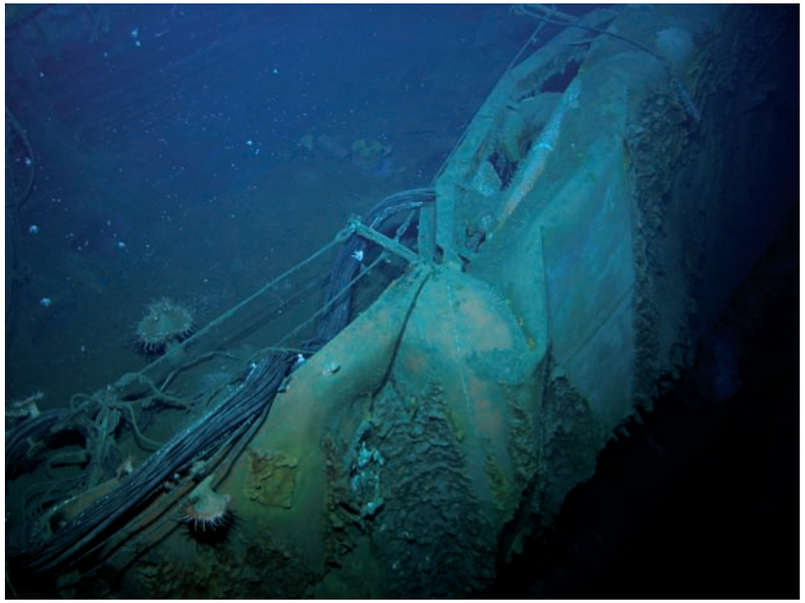

Sydney 3082.JPG Crease in stbd side aft of quarterdeck

© Copyright 2008 The Finding Sydney Foundation
Photographer David Mearns

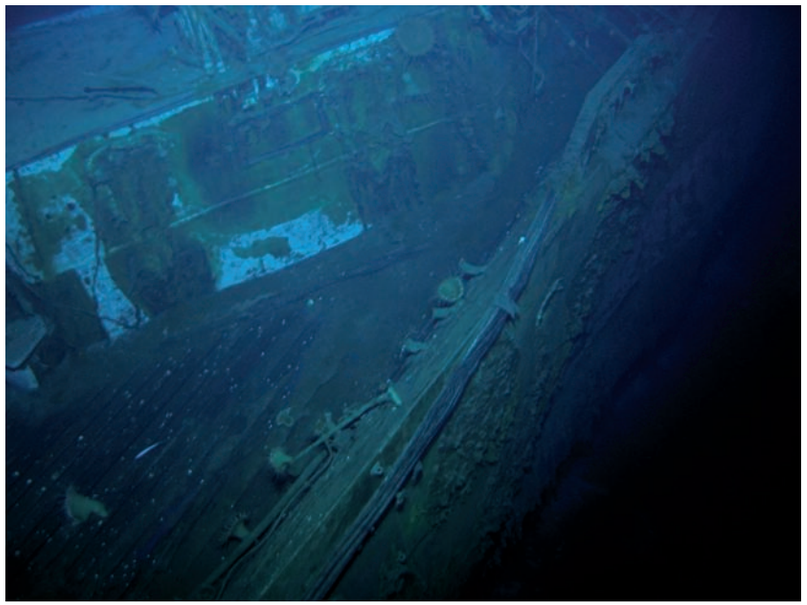

Sydney 3083.JPG Ship's quarterdeck stbd side forward

Sydney 3084.JPG Ship's quarterdeck stbd side forward

Sydney 3085.JPG Looking down on senior officers accommodation stbd side

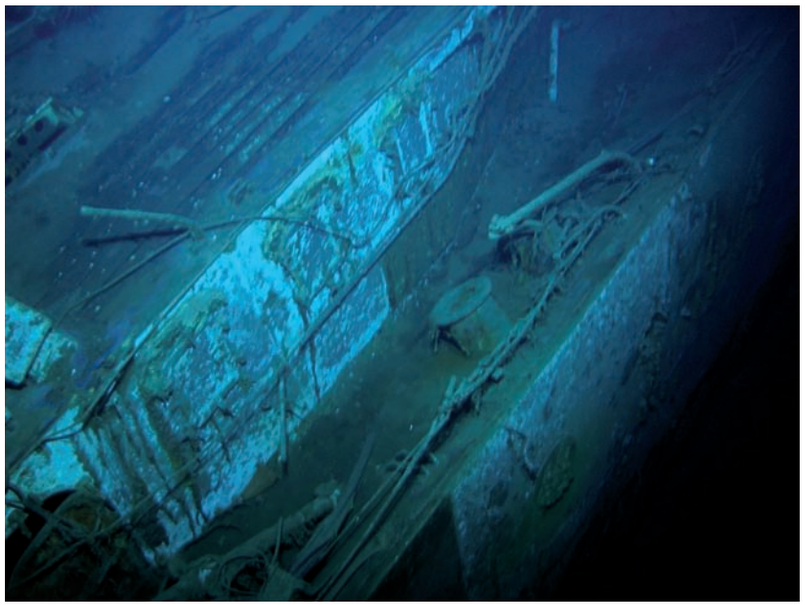

Sydney 3086.JPG Looking down on senior officers accommodation stbd side

© Copyright 2008 The Finding Sydney Foundation
Photographer David Mearns

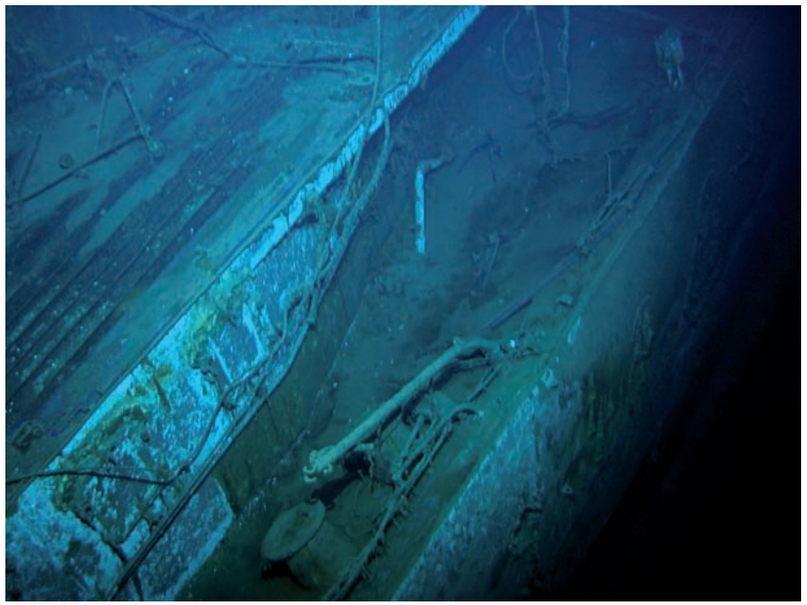

Sydney 3087.JPG Looking down on senior officers accommodation stbd side

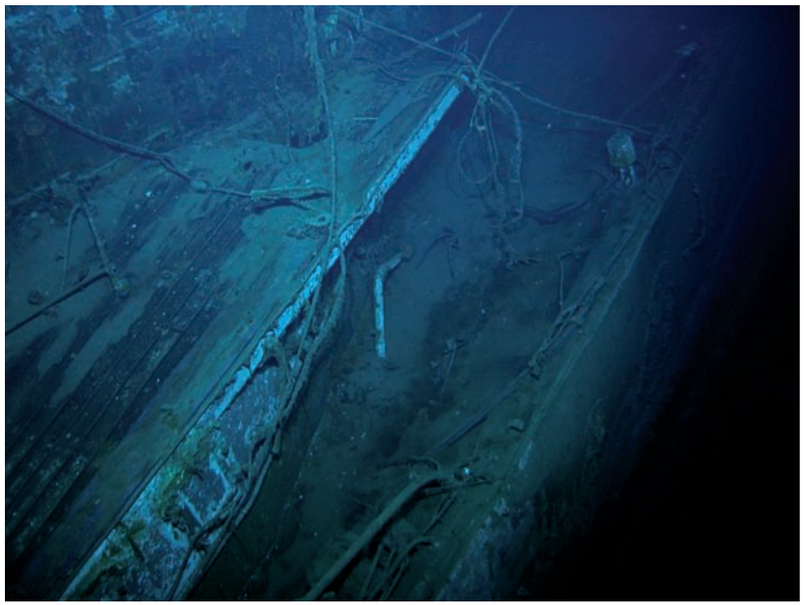

Sydney 3088.JPG Looking down on senior officers accommodation stbd side

Sydney 3089.JPG Looking down on main deck abreast officer's galley

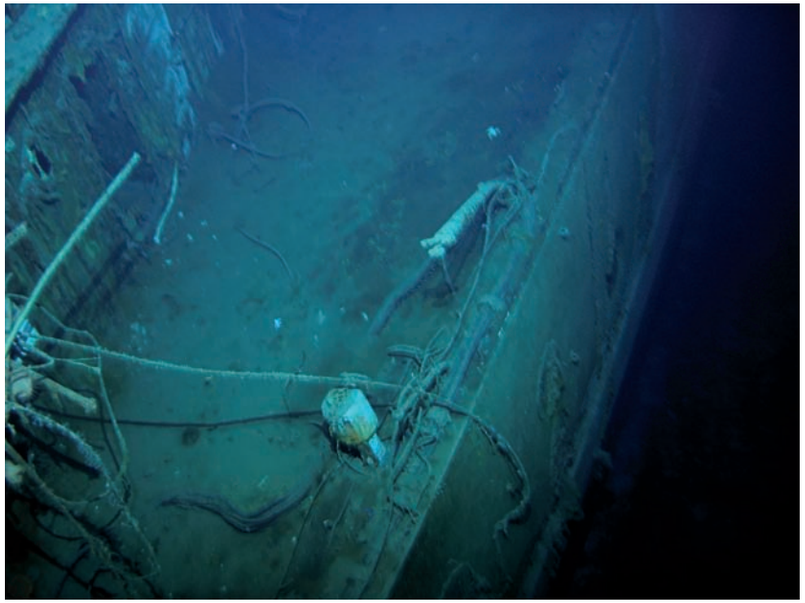

Sydney 3090.JPG Looking down on main deck abreast officer's galley

© Copyright 2008 The Finding Sydney Foundation
Photographer David Mearns

Sydney 3091.JPG Stbd side in vicinity of aft superstructure

Sydney 3093.JPG Stbd side in vicinity of aft superstructure

Sydney 3094.JPG Stbd side in vicinity of aft superstructure

Sydney 3095.JPG Ring gear for stbd quadruple torpedo tubes

© Copyright 2008 The Finding Sydney Foundation
Photographer David Mearns

Sydney 3096.JPG Ring gear for stbd quadruple torpedo tubes

Sydney 3097.JPG Shell hits on ship side beneath mount for stbd torpedo tubes

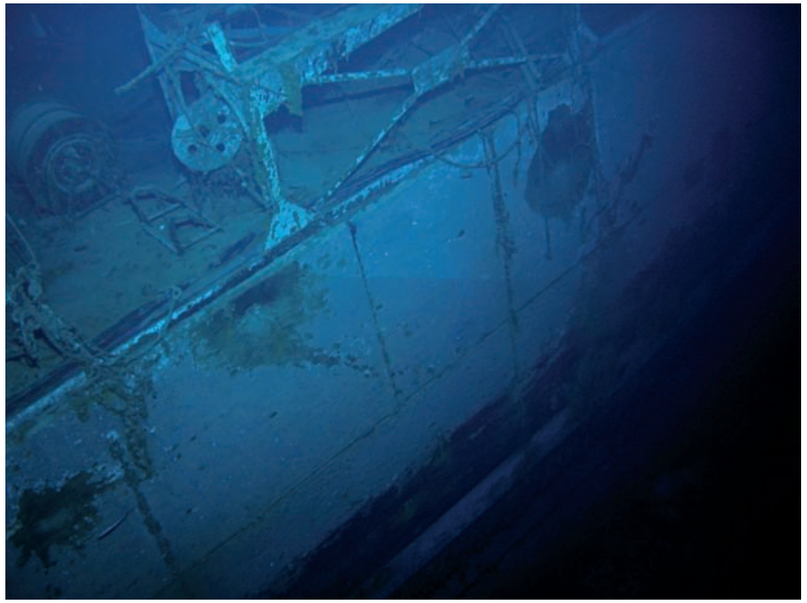

Sydney 3098.JPG Shell hits beneath cradle for stbd 27-foot whaler

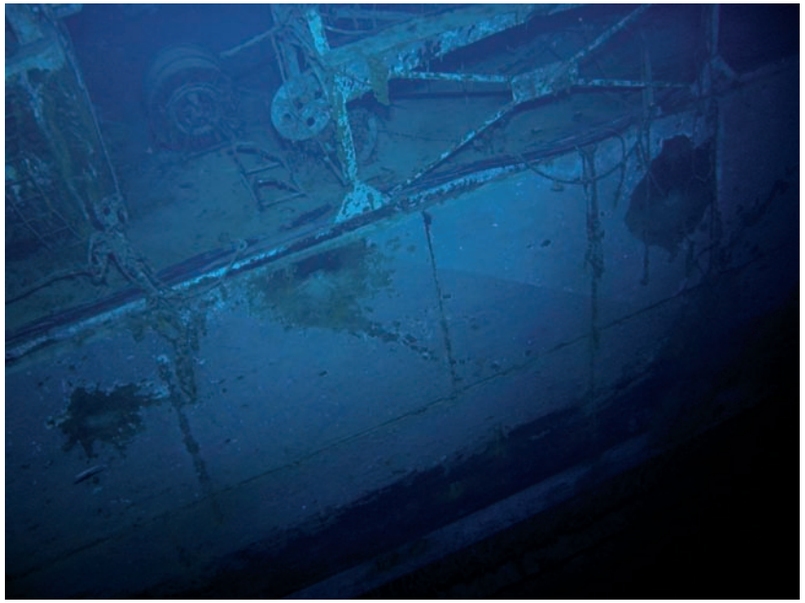

Sydney 3099.JPG Shell hits beneath cradle for stbd 27-foot whaler

© Copyright 2008 The Finding Sydney Foundation
Photographer David Mearns

Sydney 3100.JPG Shell hit in vicinity of aircraft catapult. Crane visible

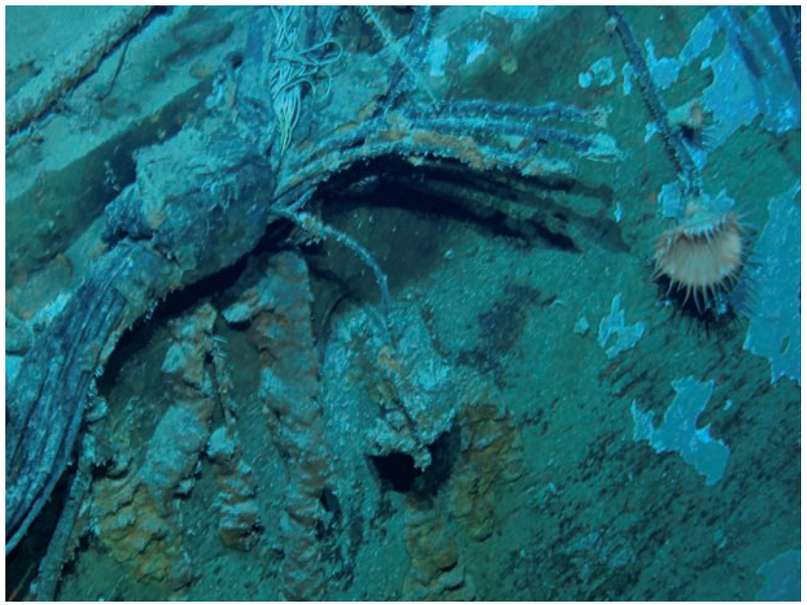

Sydney 0286.jpg Close-up of shell hit on stb side of ship in vicinity of aircraft catapult. Degaussing wires visible

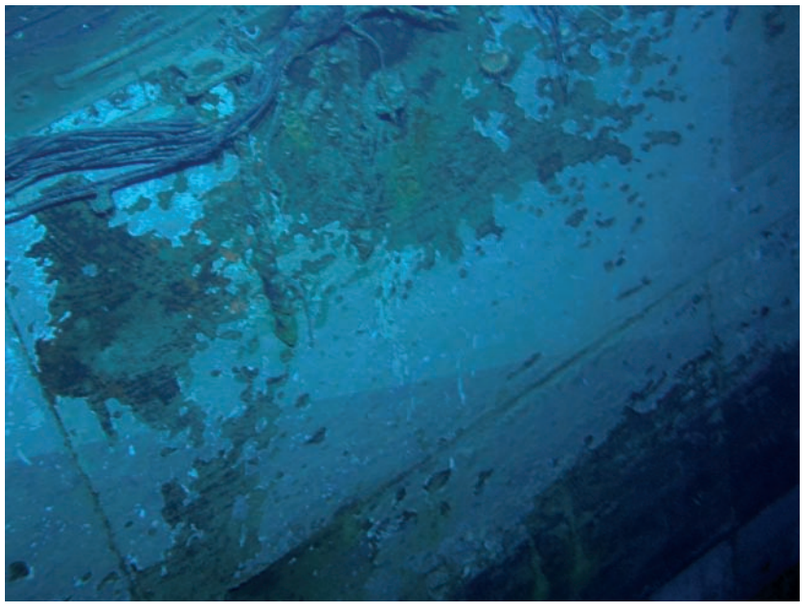

Sydney 0285.jpg Close-up of shell hit on stb side of ship in vicinity of aircraft catapult. Degaussing wires visible

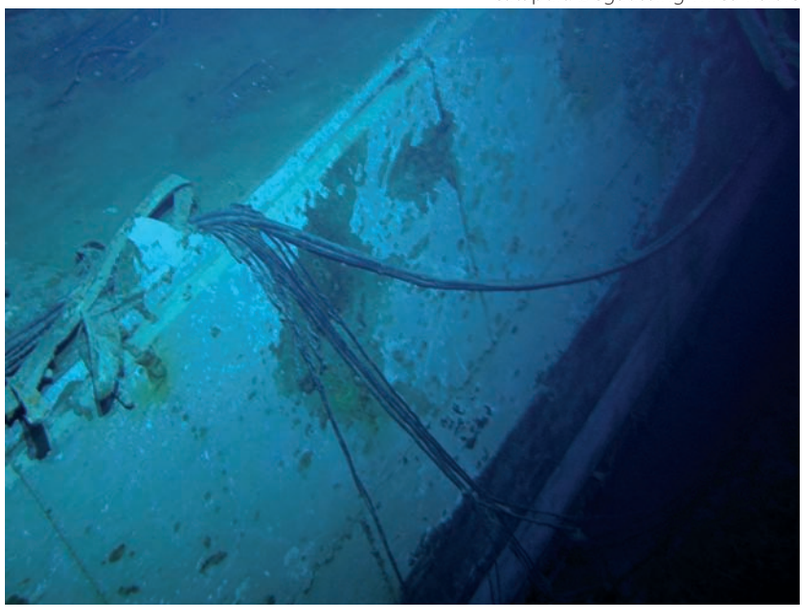

Sydney 0287.jpg Close-up of shell hit on stb side of ship. Degaussing wires hanging

© Copyright 2008 The Finding Sydney Foundation
Photographer David Mearns

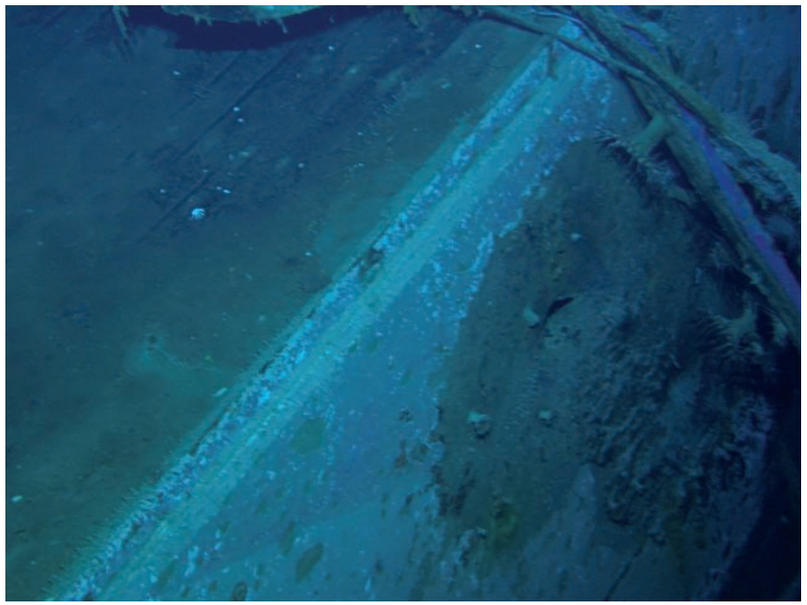

Sydney 0288.jpg Close-up of shell hit on stb side of ship immediately below deck level

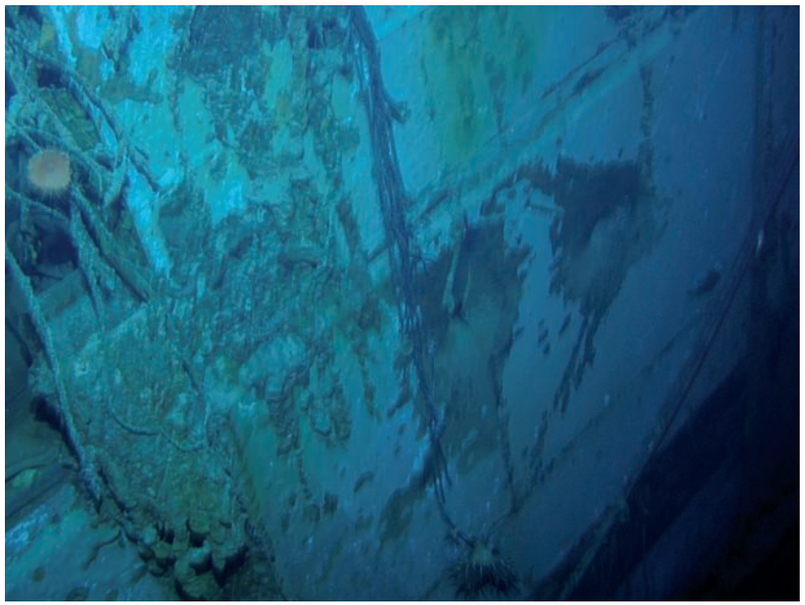

Sydney 0289.jpg Close-up of shell hit on stb side of ship below 32 ft cutter stowage

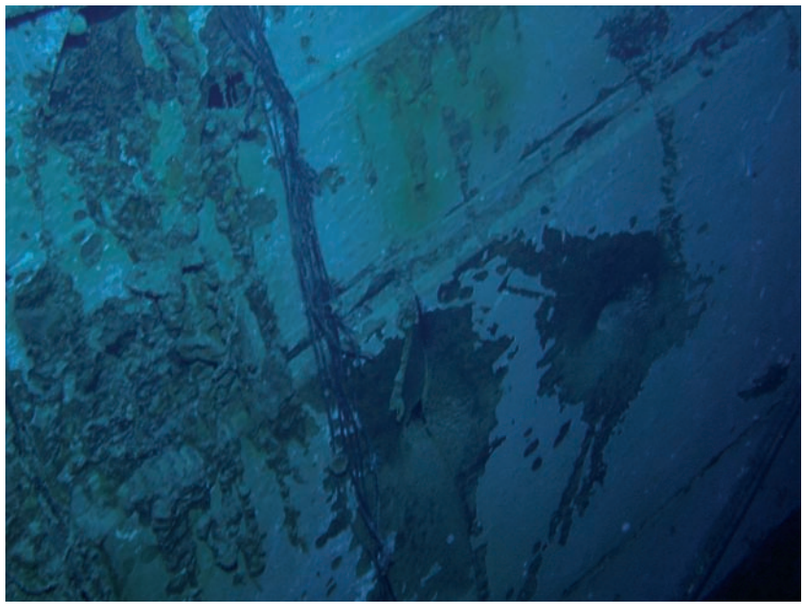

Sydney 0290.jpg Close-up of shell hit on stb side of ship below 32 ft cutter stowage

Sydney 0291.jpg Close-up of shell hit on stb side of ship below 32 ft cutter stowage. Note locating hole for davit in foreground

© Copyright 2008 The Finding Sydney Foundation
Photographer David Mearns

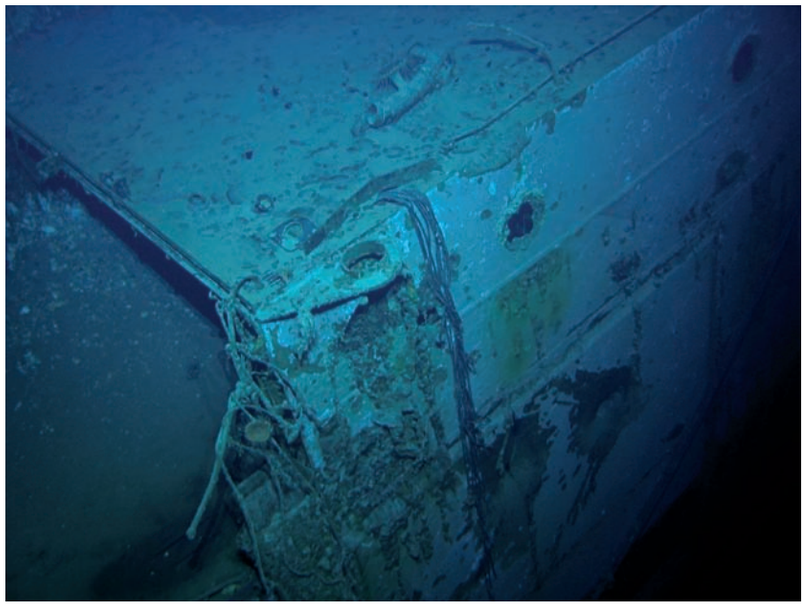

Sydney 0292.jpg Close-up of shell hit on stb side of ship below 32 ft cutter stowage. Note locating hole for davit in foreground

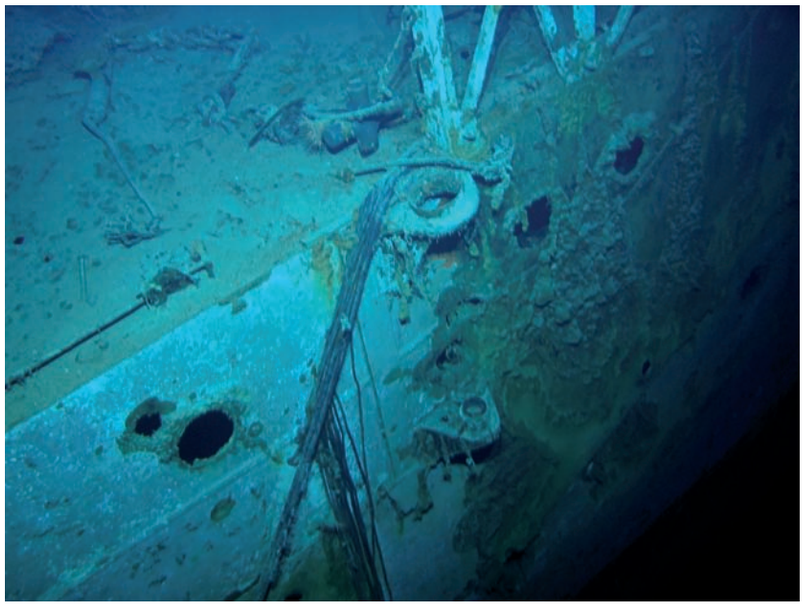

Sydney 0293.jpg Close-up of shell hit on stb side of ship adjacent to 35 ft motor boat aft davit

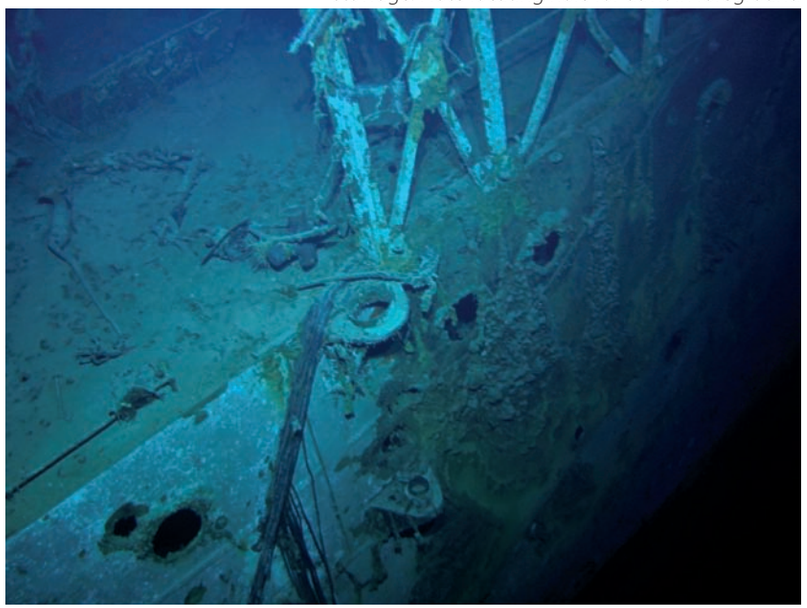

Sydney 0294.jpg Close-up of shell hit on stb side of ship adjacent to 35 ft motor boat aft davit

Sydney 0295.jpg Looking down on blacksmith's workshop from stb side. Stump of foremast visible

© Copyright 2008 The Finding Sydney Foundation
Photographer David Mearns

Sydney 0296.jpg Looking down on blacksmith's workshop from stb side. Stump of foremast visible upper left of image

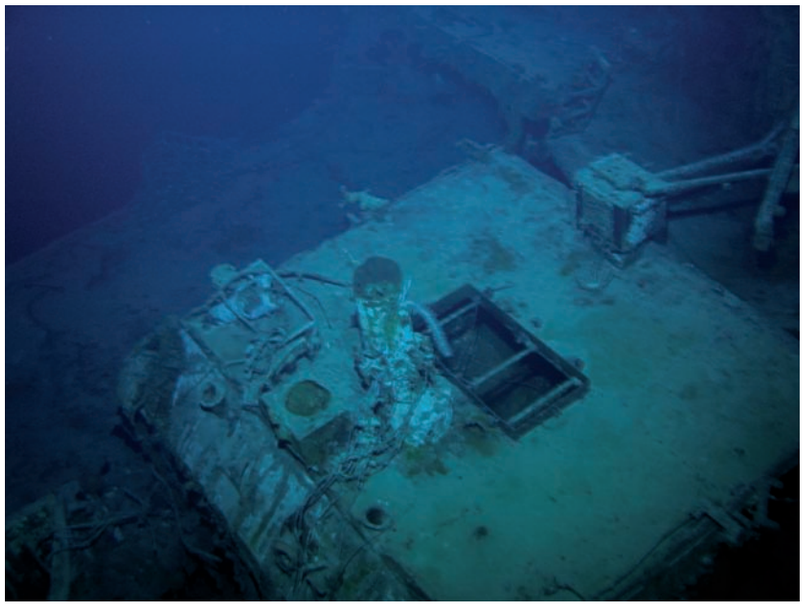

Sydney 0297.jpg Stump of foremast on blacksmith's workshop

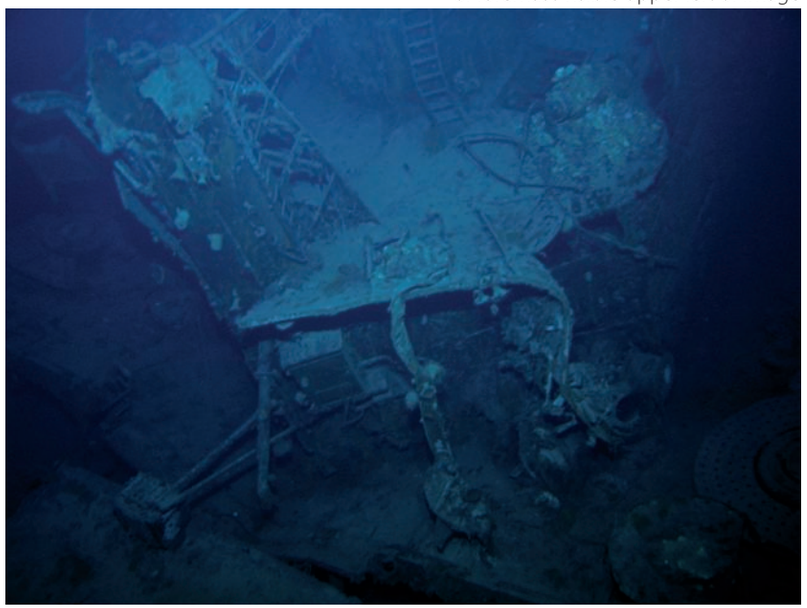

Sydney 0298.jpg Stb aft section of bridge

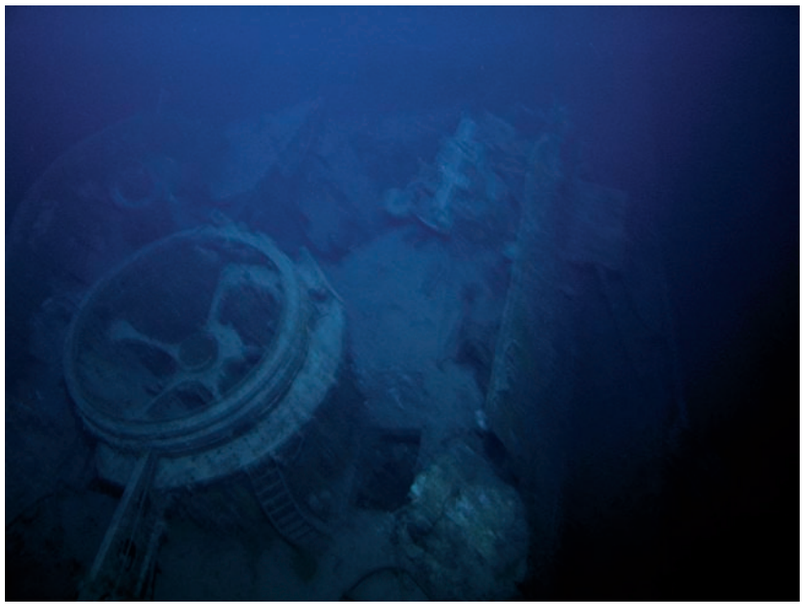

Sydney 0299.jpg Looking down on the Director Control Tower barbette

© Copyright 2008 The Finding Sydney Foundation
Photographer David Mearns

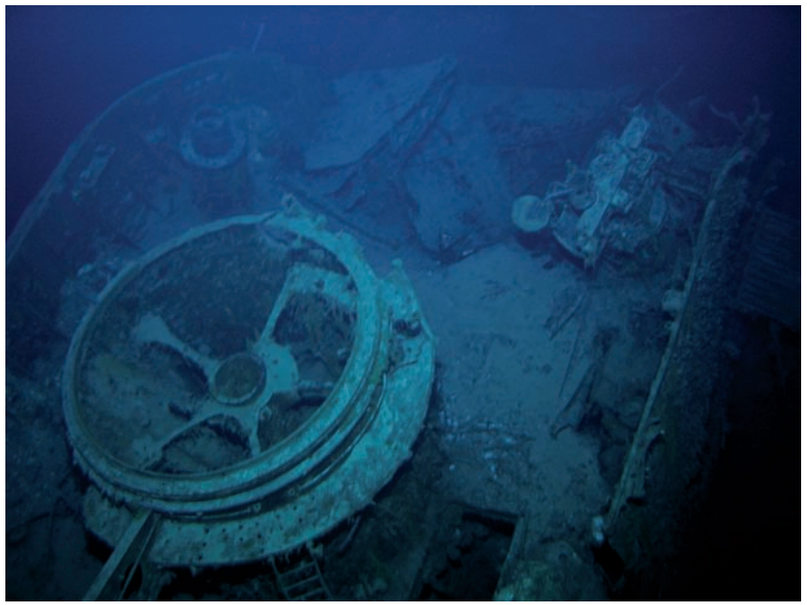

Sydney 0300.jpg Looking down on the Director Control Tower barbette

Sydney 0301.jpg Looking down on the Director Control Tower barbette and compass platform

Sydney 0302.jpg Stb fwd section of bridge, rangefinder visible

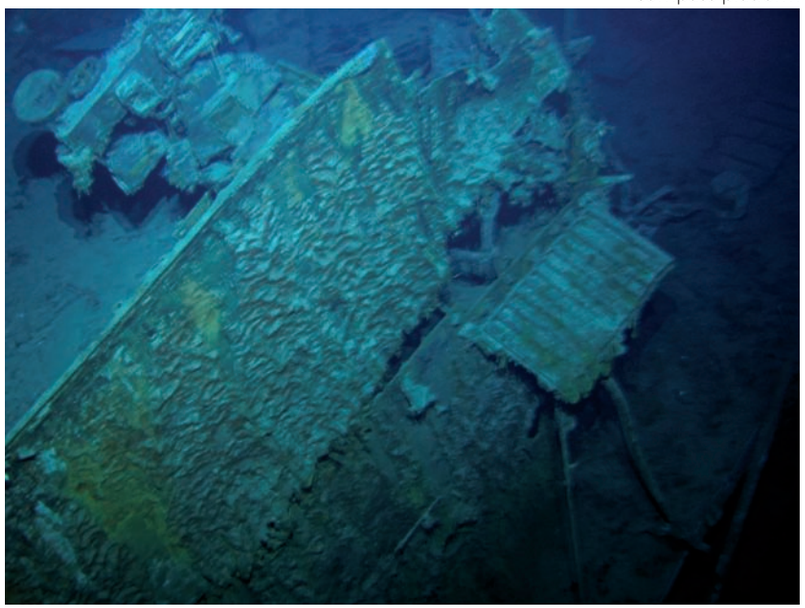

Sydney 0303.jpg Stb fwd section of bridge, rangefinder visible

© Copyright 2008 The Finding Sydney Foundation
Photographer David Mearns

Sydney 0304.jpg Stb fwd section of bridge compass platform

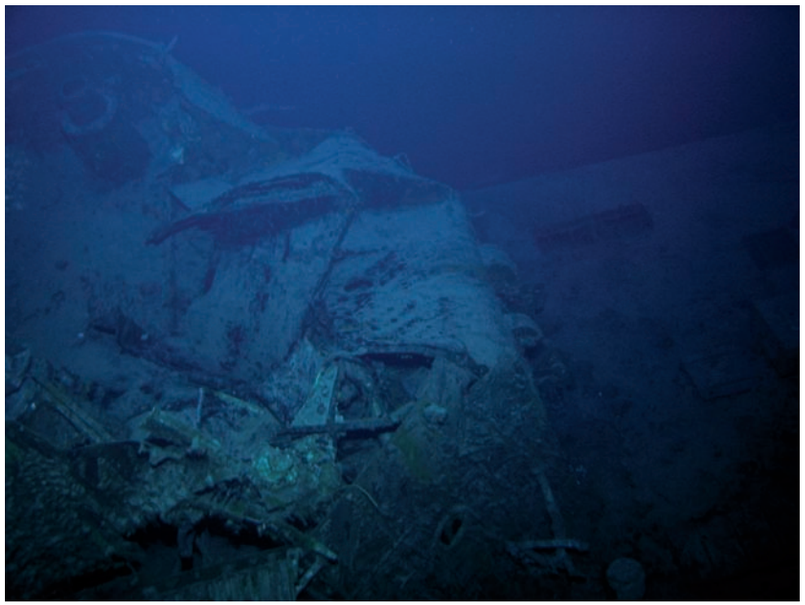

Sydney 0305.jpg Stb fwd section of bridge compass platform

Sydney 0306.jpg Slew of crane resting on stb aft 27 foot whale boat cradle

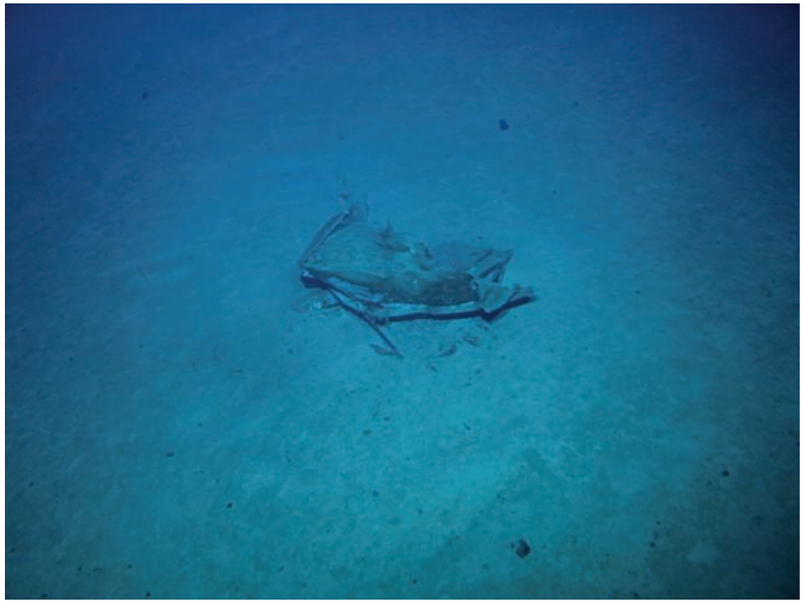

Sydney 0307.jpg Small item of unidentified wreckage on seabed

© Copyright 2008 The Finding Sydney Foundation
Photographer David Mearns

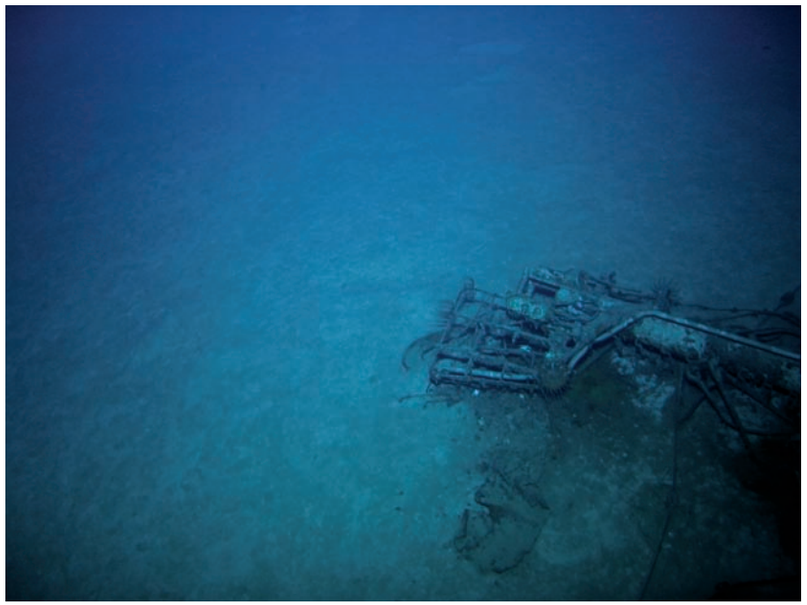

Sydney 397.jpg Crows nest on foremast

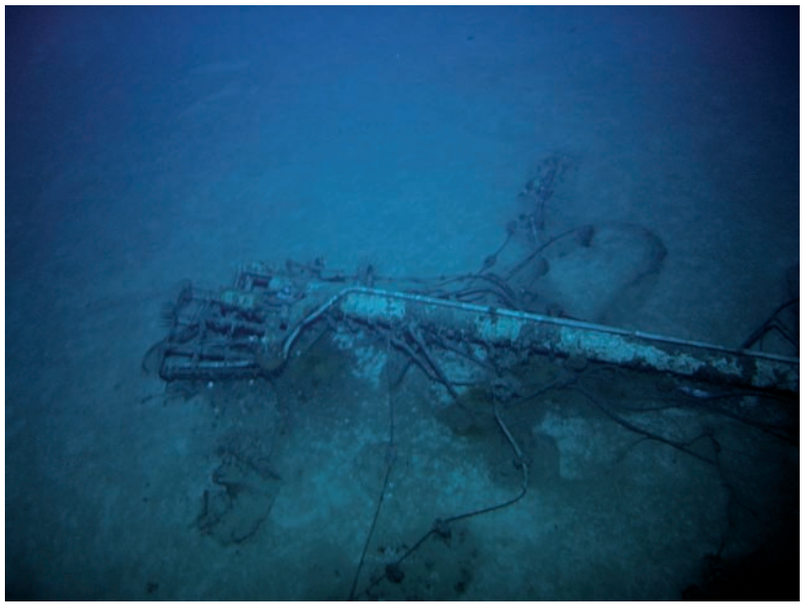

Sydney 398.jpg Crows nest on foremast

Sydney 399.jpg Crows nest on foremast

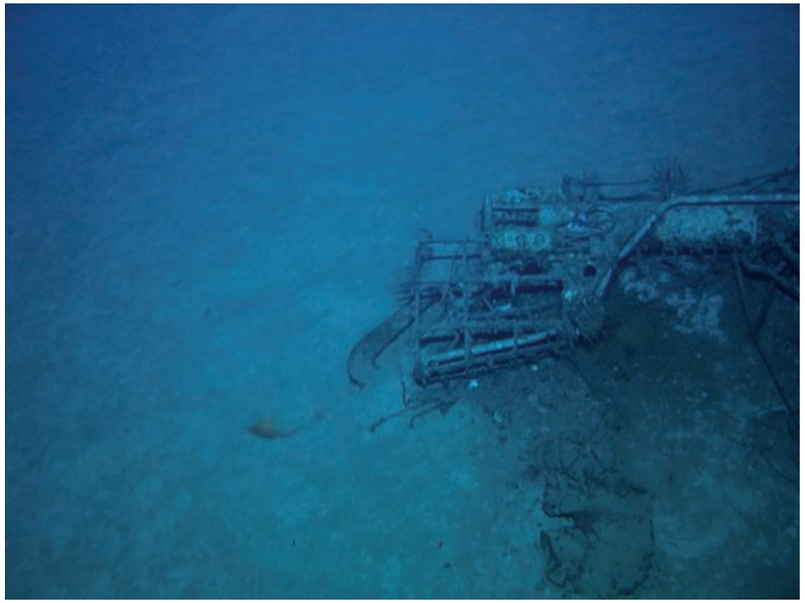

Sydney 400.jpg Crows nest on foremast

© Copyright 2008 The Finding Sydney Foundation
Photographer David Mearns

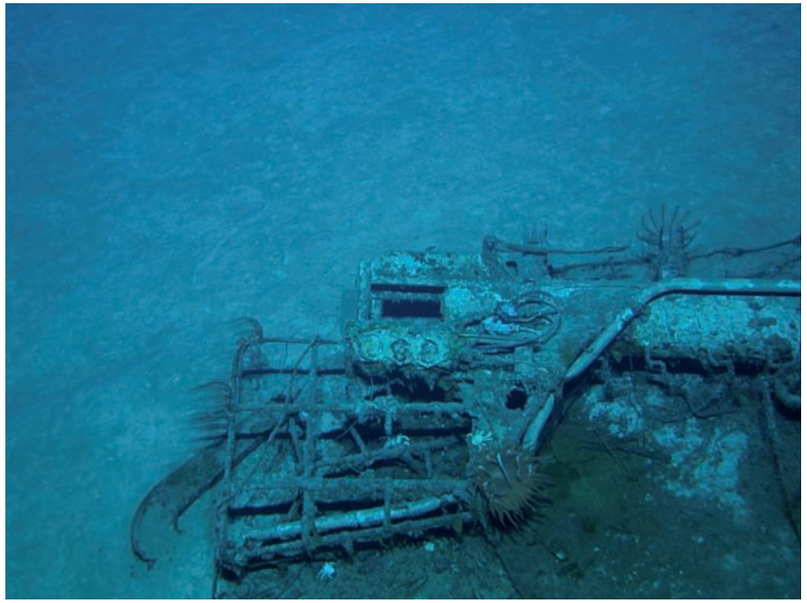

Sydney 401.jpg Crows nest on foremast

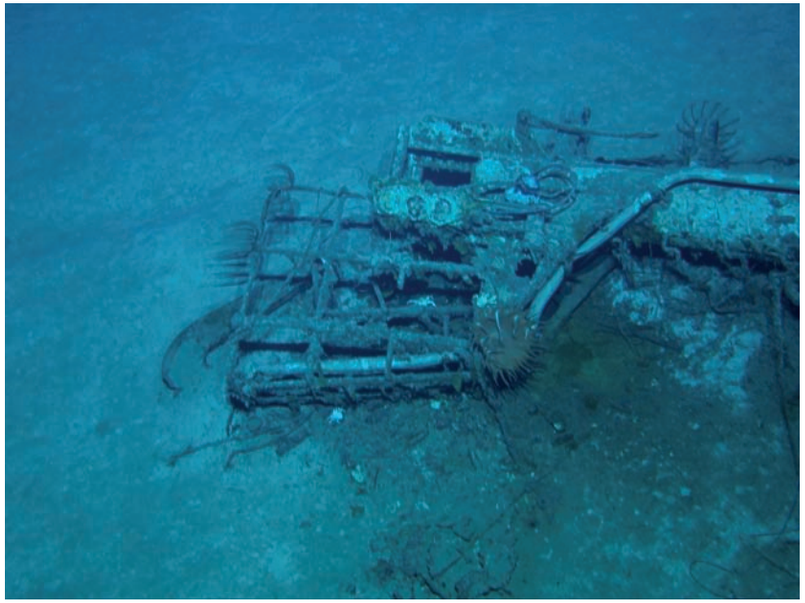

Sydney 402.jpg Crows nest on foremast

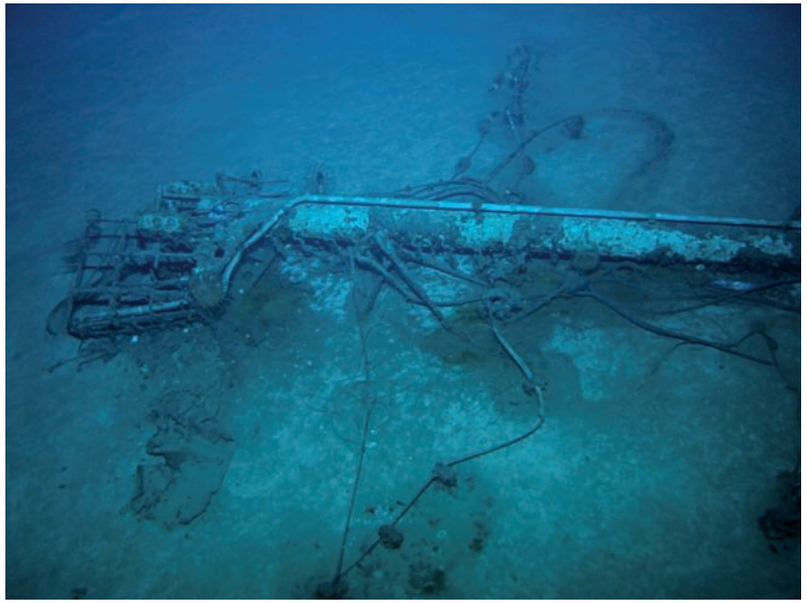

Sydney 403.jpg Crows nest on foremast

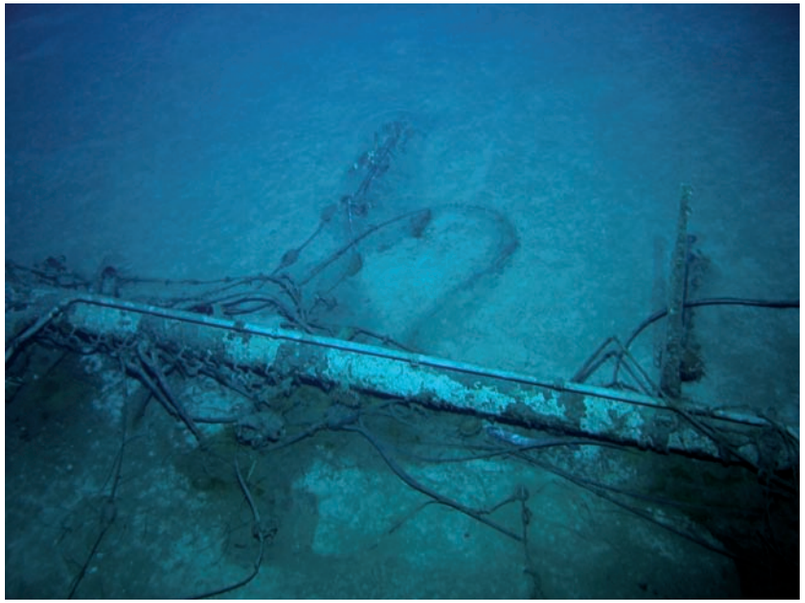

Sydney 404.jpg Foremast below crows nest

© Copyright 2008 The Finding Sydney Foundation
Photographer David Mearns

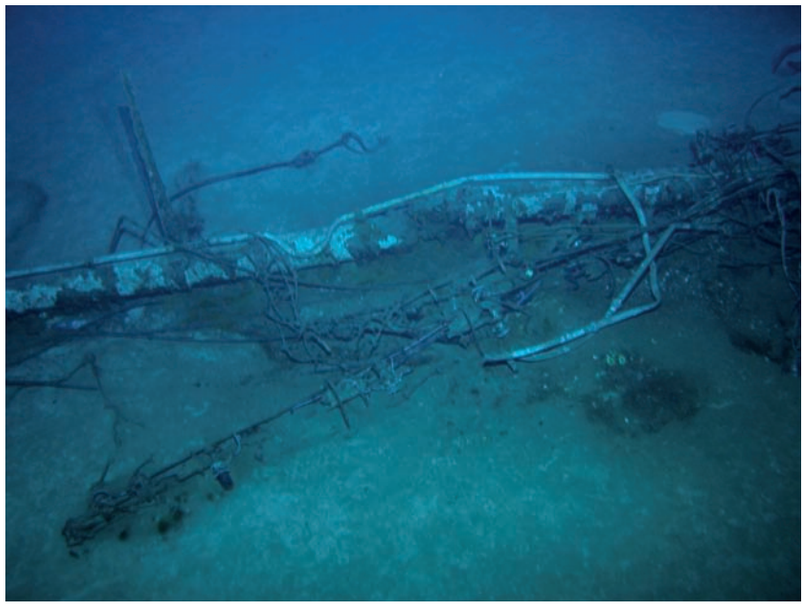

Sydney 405.jpg Foremast below crows nest

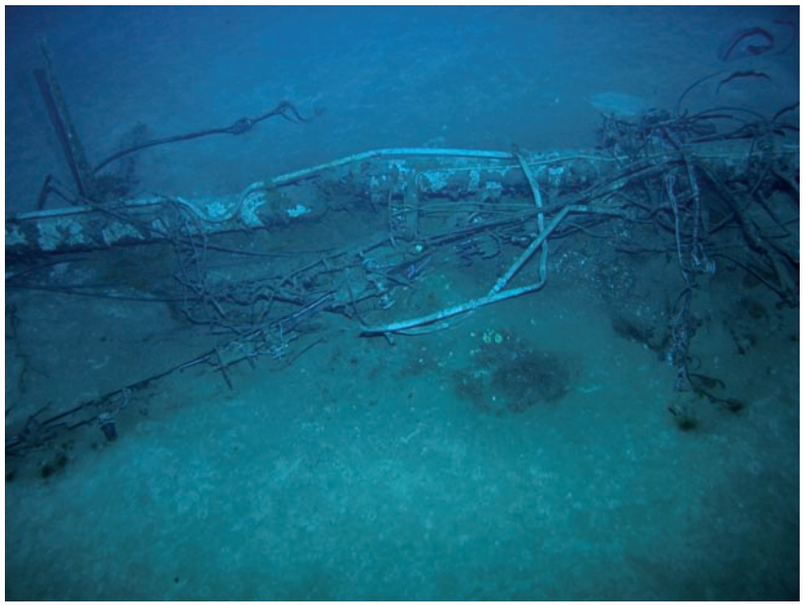

Sydney 406.jpg Foremast below crows nest including wiring and light

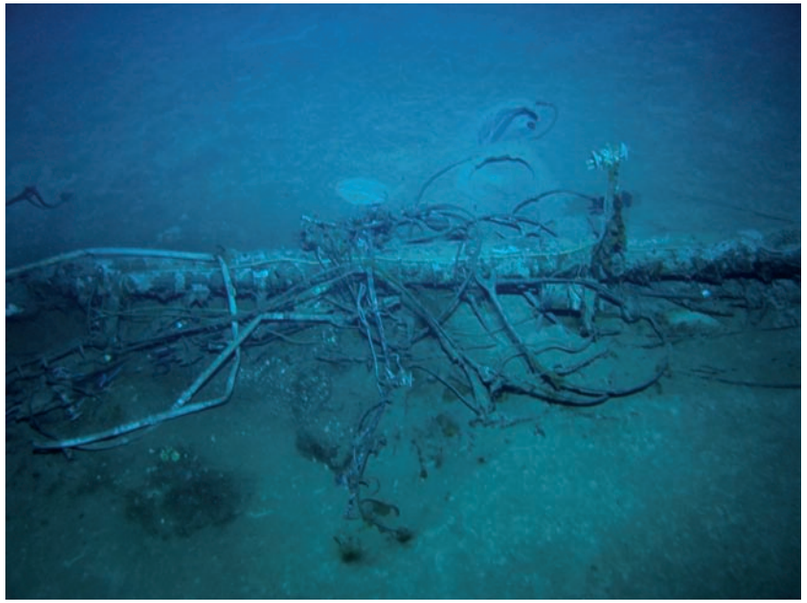

Sydney 407.jpg Foremast below crows nest including wiring and light

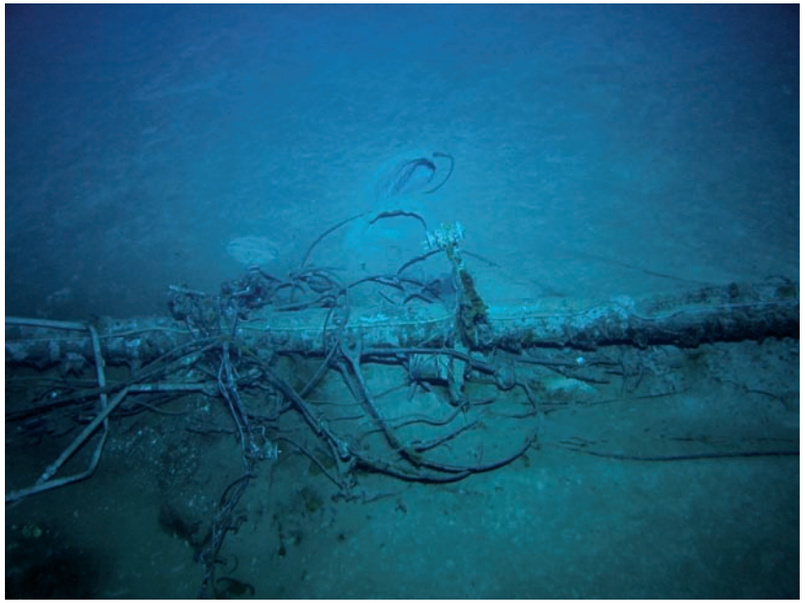

Sydney 408.jpg Foremast below crows nest including wiring and light

© Copyright 2008 The Finding Sydney Foundation
Photographer David Mearns

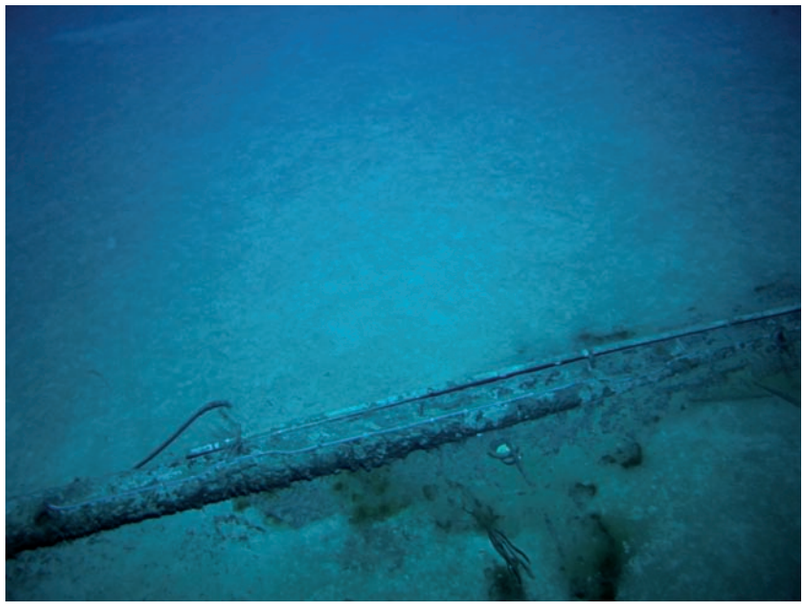

Sydney 409.jpg Foremast

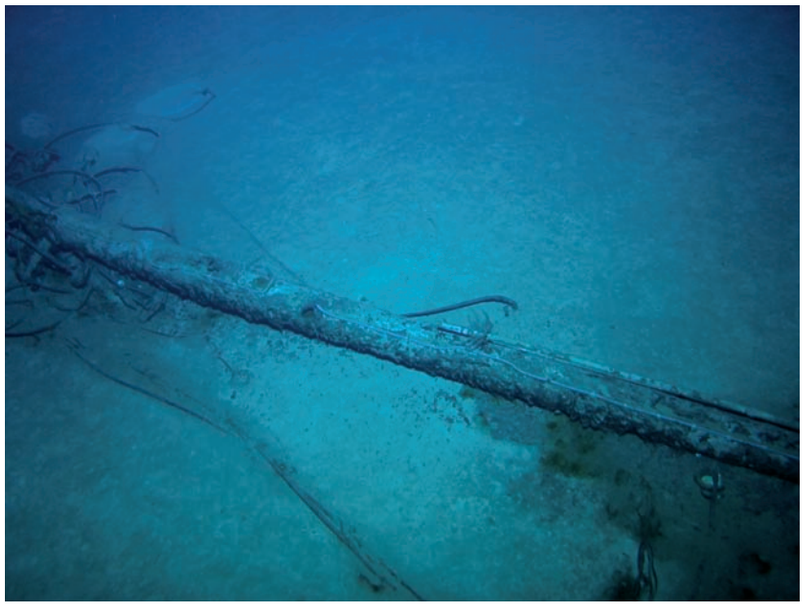

Sydney 410.jpg Foremast

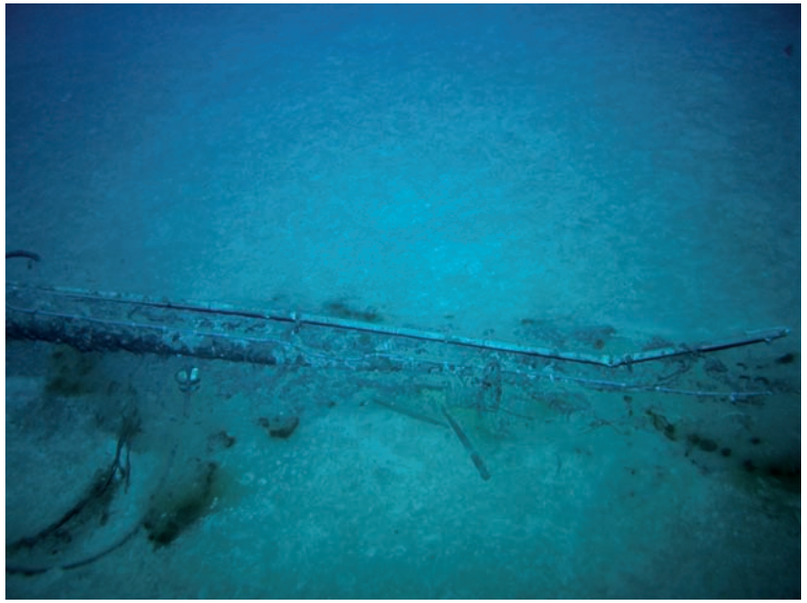

Sydney 411.jpg Foremast

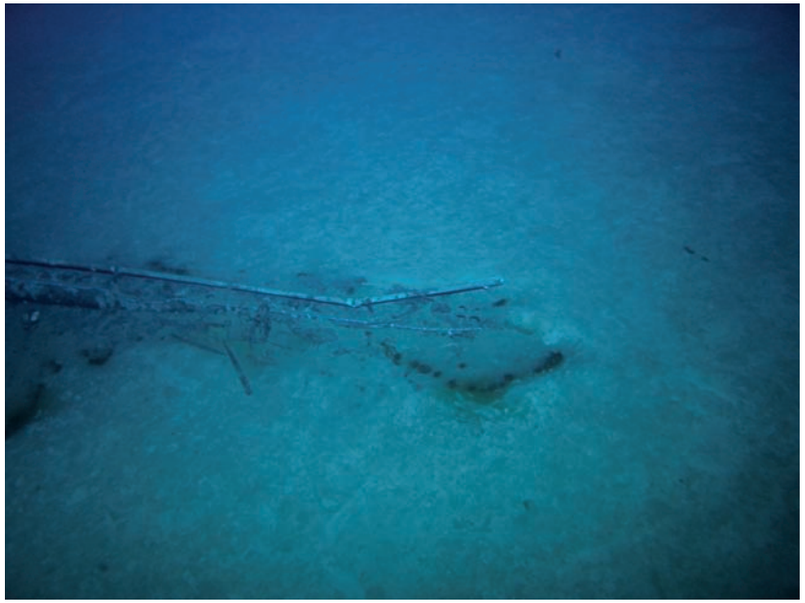

Sydney 412.jpg Foremast

© Copyright 2008 The Finding Sydney Foundation
Photographer David Mearns

Sydney 413.jpg Ship's inverted bow

Sydney 414.jpg Ship's inverted bow

Sydney 415.jpg Ship's inverted bow

Sydney 416.jpg Ship's inverted bow

© Copyright 2008 The Finding Sydney Foundation
Photographer David Mearns

Sydney 417.jpg Ship's inverted bow

Sydney 418.jpg Ship's inverted bow

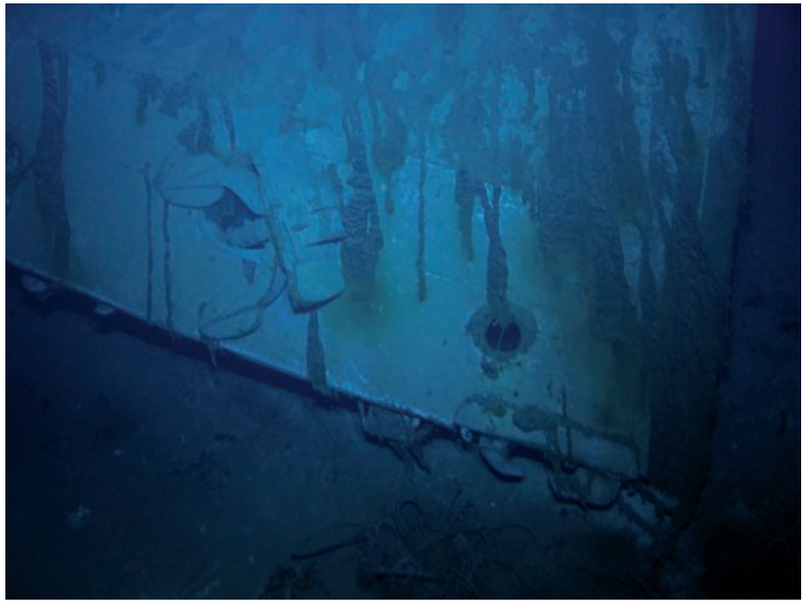

Sydney 419.jpg Ship's inverted bow

Sydney 420.jpg Ship's inverted bow

© Copyright 2008 The Finding Sydney Foundation
Photographer David Mearns

Sydney 421.jpg Ship's port anchor on inverted bow

Sydney 422.jpg Ship's port anchor on inverted bow

Sydney 423.jpg Ship's port anchor on inverted bow

Sydney 424.jpg Damage to aft end of inverted bow

© Copyright 2008 The Finding Sydney Foundation
Photographer David Mearns

Sydney 425.jpg Damage to aft end of inverted bow

Sydney 426.jpg Damage to aft end of inverted bow

Sydney 427.jpg Damage to aft end of inverted bow

Sydney 428.jpg Damage to aft end of inverted bow

© Copyright 2008 The Finding Sydney Foundation
Photographer David Mearns

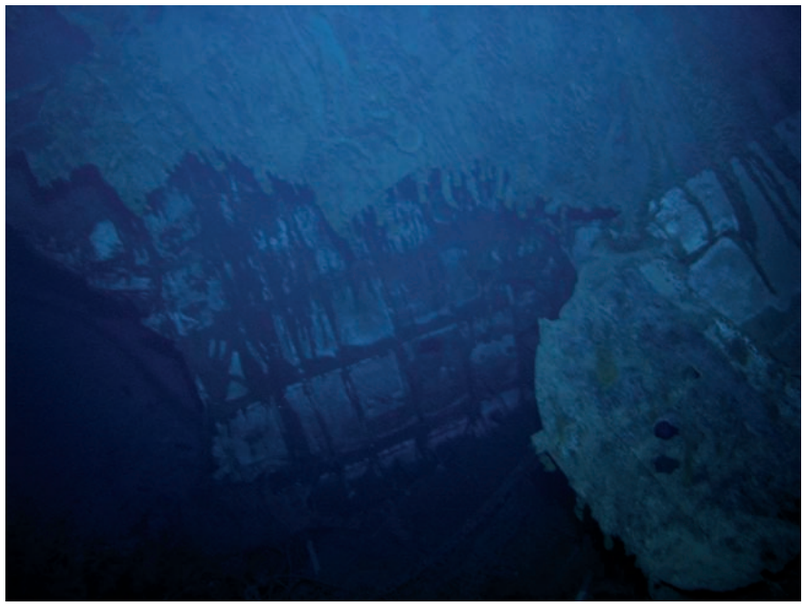

Sydney 429.jpg Damage to aft end of inverted bow

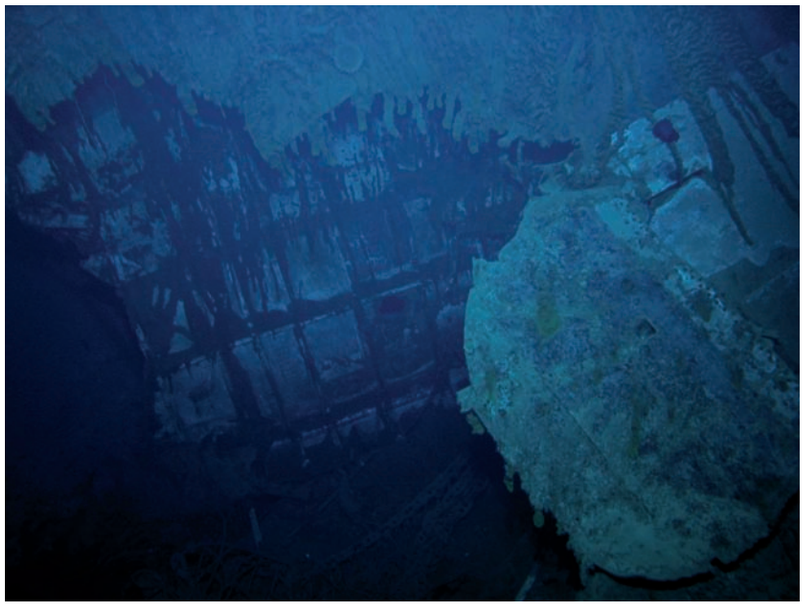

Sydney 430.jpg Damage to aft end of inverted bow

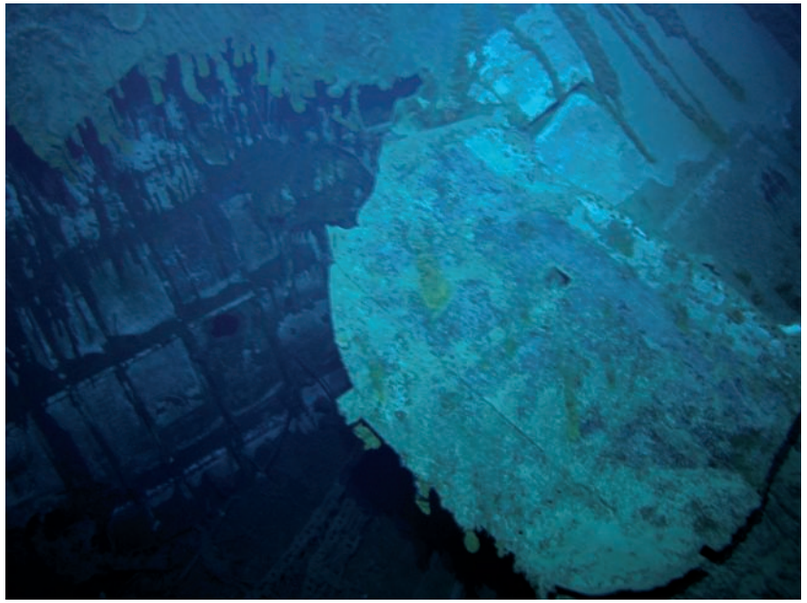

Sydney 431.jpg Damage to aft end of inverted bow

Sydney 432.jpg Damage to aft end of inverted bow

© Copyright 2008 The Finding Sydney Foundation
Photographer David Mearns

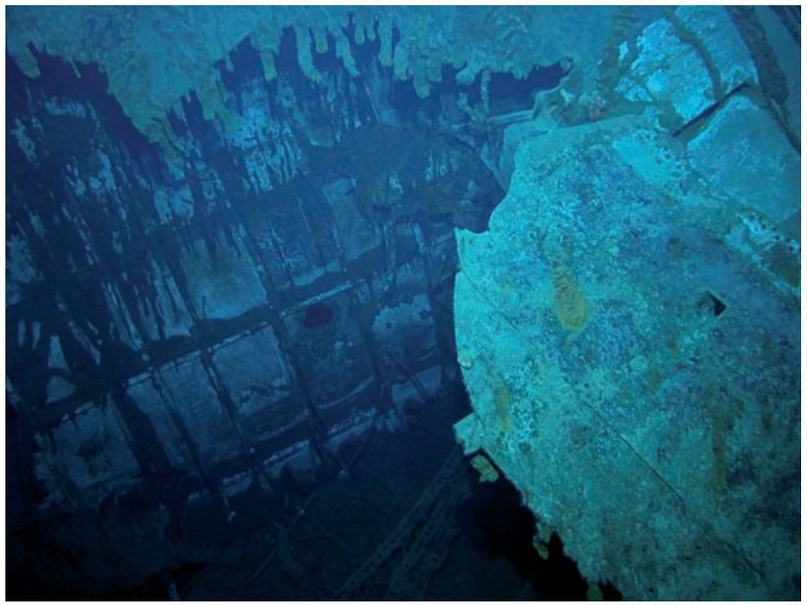

Sydney 433.jpg Damage to aft end of inverted bow

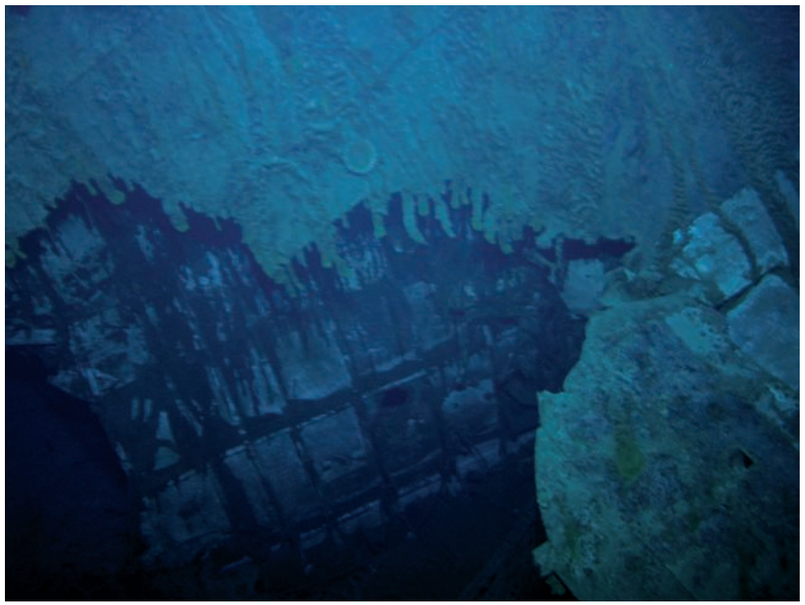

Sydney 434.jpg Damage to aft end of inverted bow

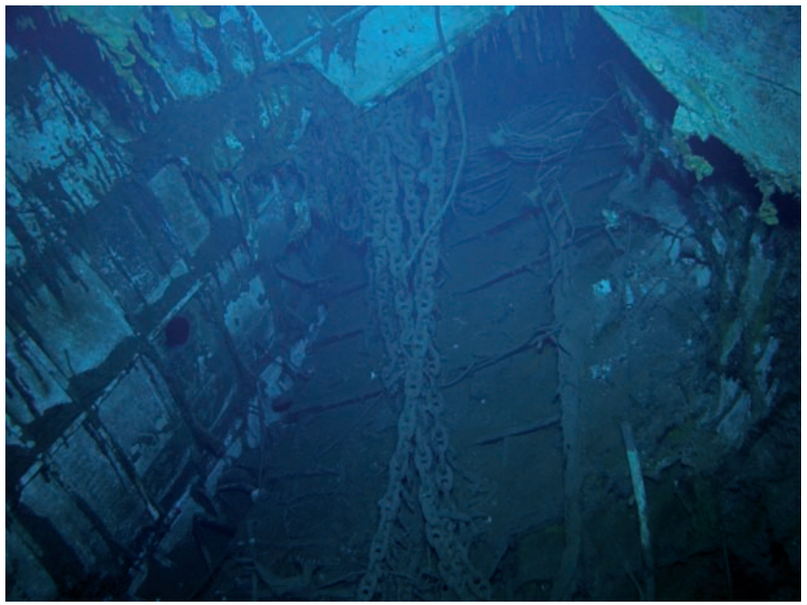

Sydney 435.jpg Looking into inverted bow section. Note chain cable visible

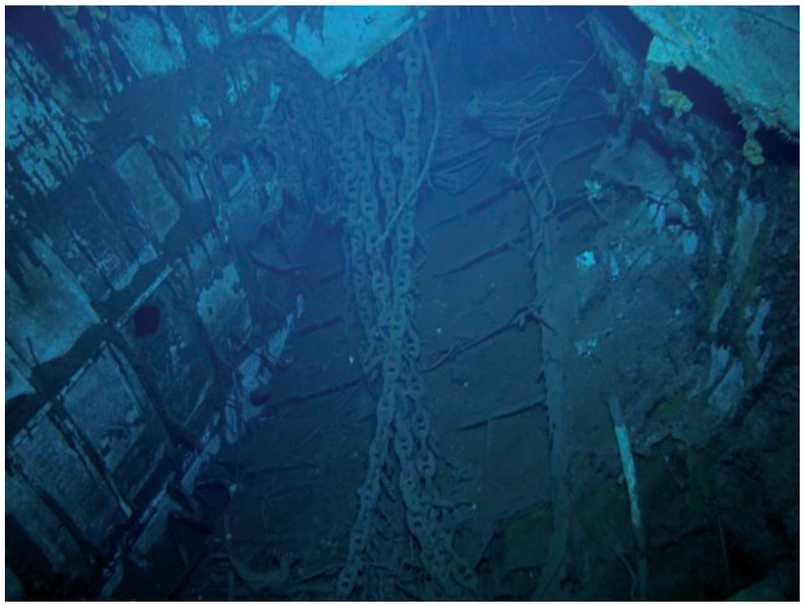

Sydney 436.jpg Looking into inverted bow section. Note chain cable visible

© Copyright 2008 The Finding Sydney Foundation
Photographer David Mearns

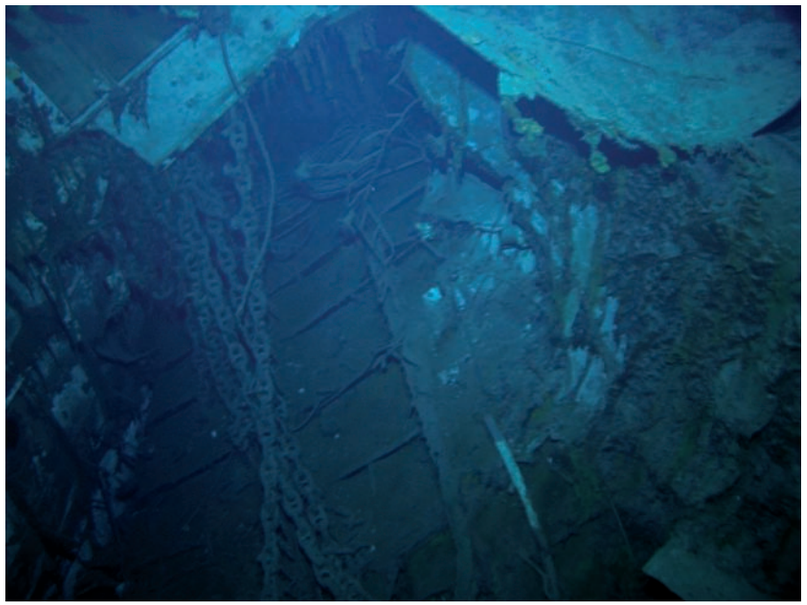

Sydney 437.jpg Looking into inverted bow section. Note chain cable visible

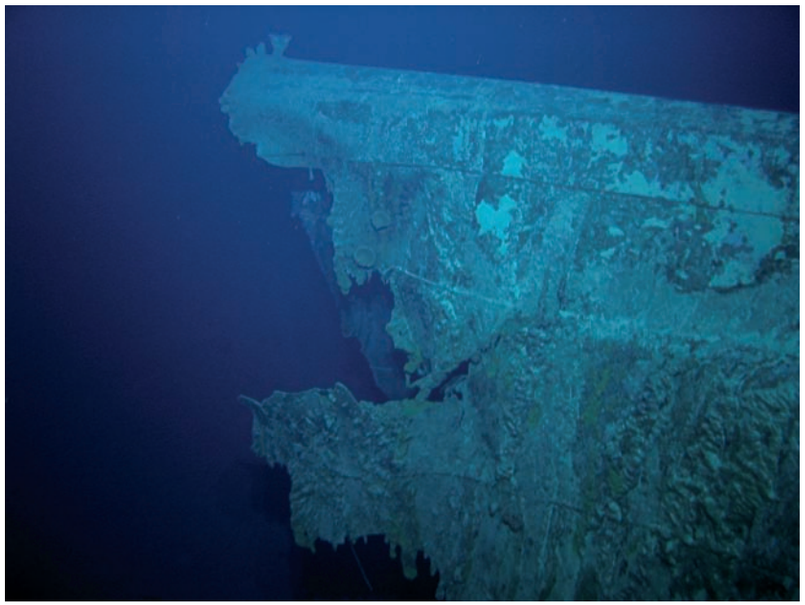

Sydney 438.jpg Damage to aft end of inverted bow

Sydney 439.jpg Damage to aft end of inverted bow

Sydney 440.jpg Damage to aft end of inverted bow

© Copyright 2008 The Finding Sydney Foundation
Photographer David Mearns

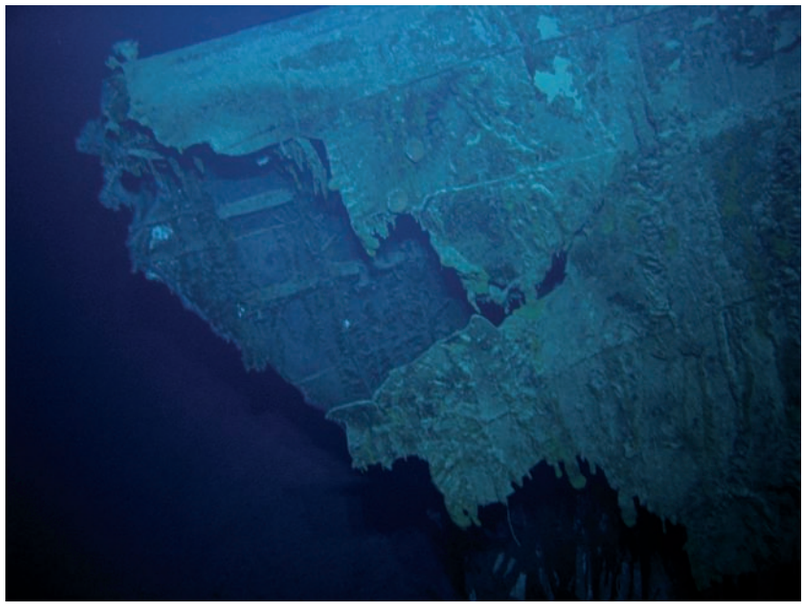

Sydney 441.jpg Damage to aft end of inverted bow

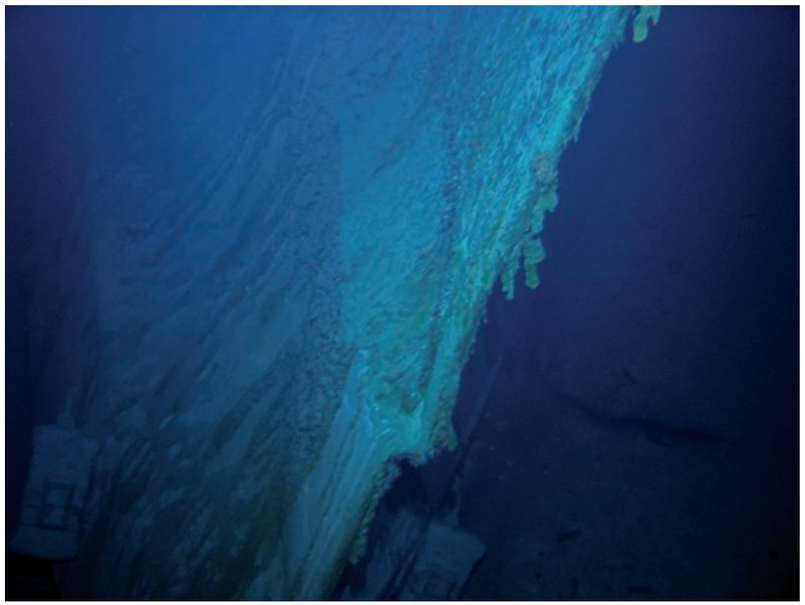

Sydney 442.jpg Stem of bow

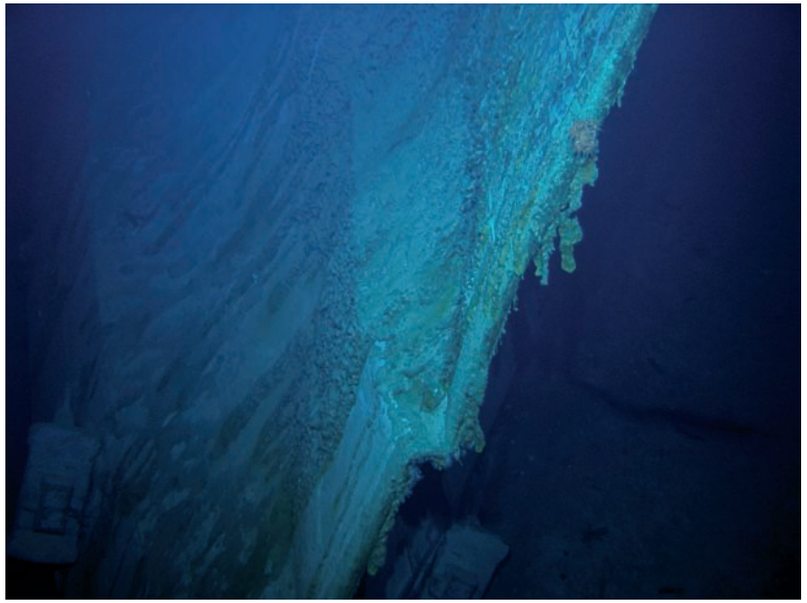

Sydney 443.jpg Stem of bow

Sydney 444.jpg Stem of bow

© Copyright 2008 The Finding Sydney Foundation
Photographer David Mearns

Sydney 445.jpg Stem of bow

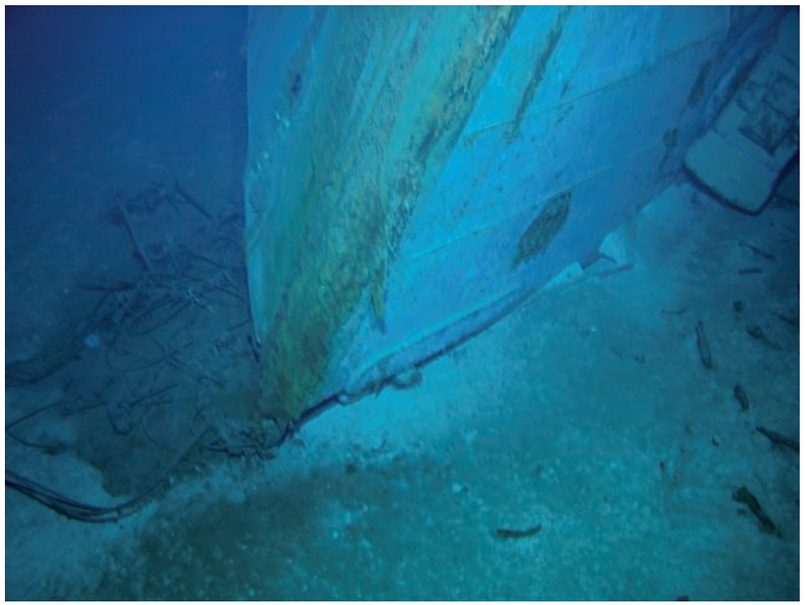

Sydney 446.jpg Stem of bow

Sydney 447.jpg Bow and stbd anchor

Sydney 449.jpg Bow and stbd anchor

© Copyright 2008 The Finding Sydney Foundation
Photographer David Mearns

Sydney 451.jpg Stbd side of ship's inverted bow

Sydney 452.jpg Stbd side of ship's inverted bow

Sydney 453.jpg Stbd side of ship's inverted bow

Sydney 454.jpg Stbd side of ship's inverted bow

© Copyright 2008 The Finding Sydney Foundation
Photographer David Mearns

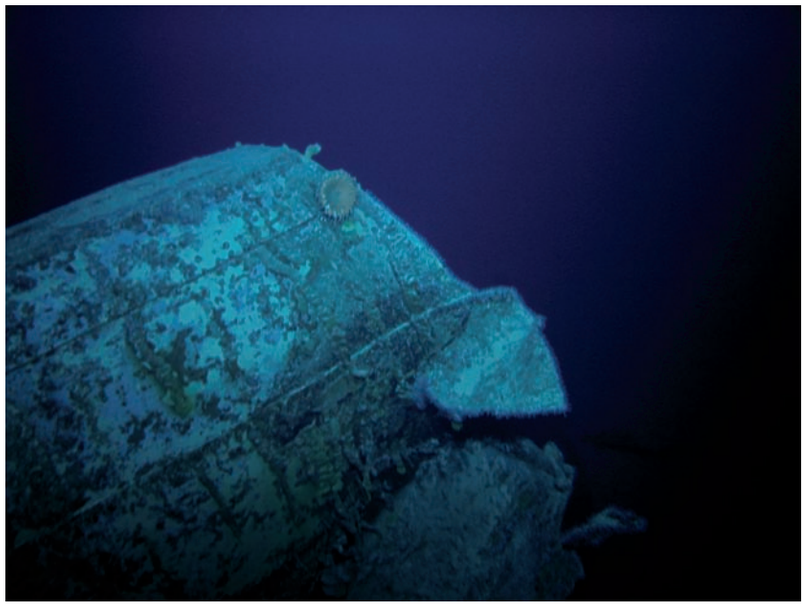

Sydney 455.jpg Stbd side of ship's inverted bow

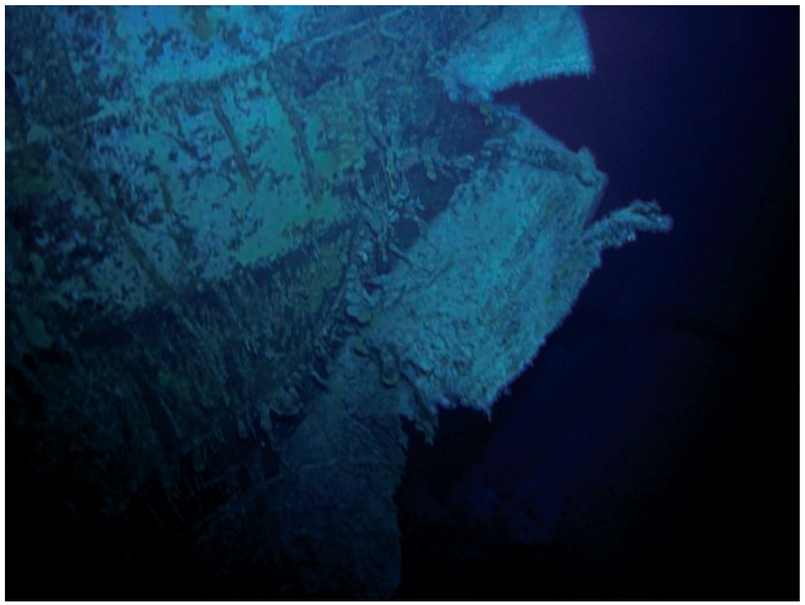

Sydney 456.jpg Stbd side of ship's inverted bow

Sydney 457.jpg Stbd side of ship's inverted bow

Sydney 458.jpg Stbd side of ship's inverted bow

© Copyright 2008 The Finding Sydney Foundation
Photographer David Mearns

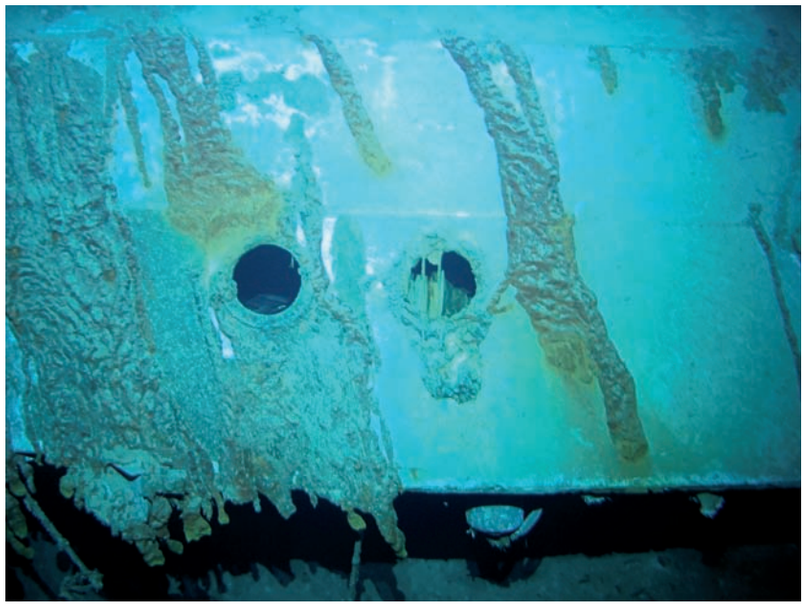

Sydney 459.jpg

Sydney 460.jpg Scuttles visible on inverted port bow section

Sydney 461.jpg Scuttles visible on inverted port bow section

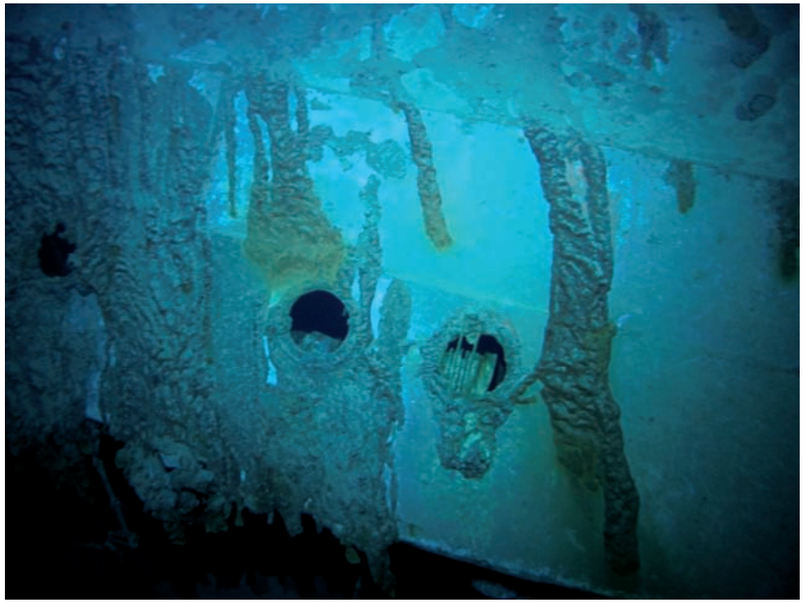

Sydney 462.jpg Scuttles visible on inverted port bow section

© Copyright 2008 The Finding Sydney Foundation
Photographer David Mearns

Sydney 463.jpg Scuttles visible on inverted port bow section

Sydney 464.jpg Scuttles visible on inverted port bow section

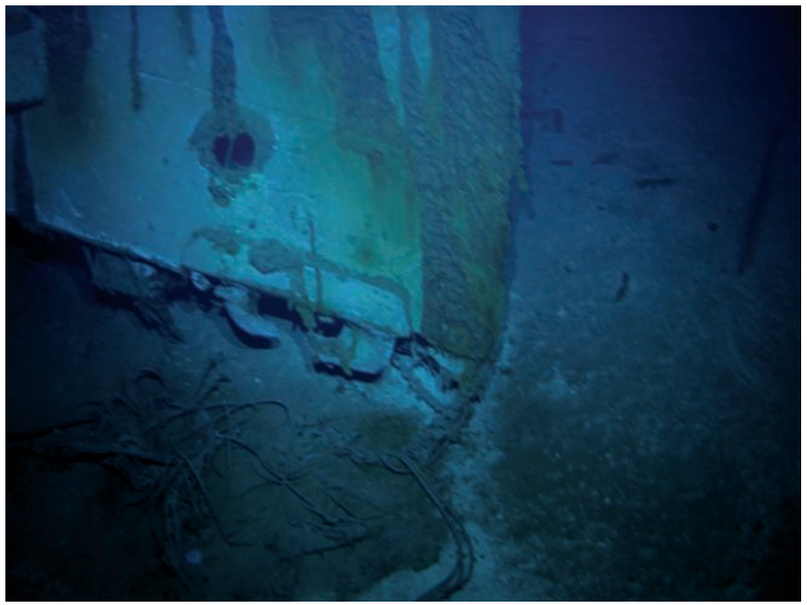

Sydney 465.jpg Forward Scuttle & fairlead visible on inverted port bow section

Sydney 466.jpg Forward Scuttle & fairlead visible on inverted port bow section

© Copyright 2008 The Finding Sydney Foundation
Photographer David Mearns

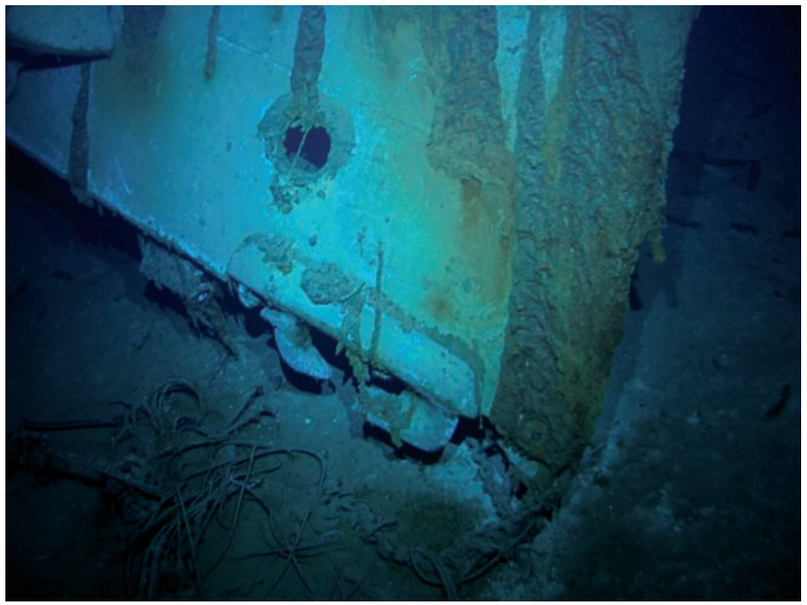

Sydney 467.jpg Forward scuttle & fairlead visible on inverted port bow section

Sydney 468.jpg Close-up of ship's port anchor

Sydney 469.jpg Close-up of ship's port anchor

Sydney 470.jpg Close-up of ship's port anchor

© Copyright 2008 The Finding Sydney Foundation
Photographer David Mearns

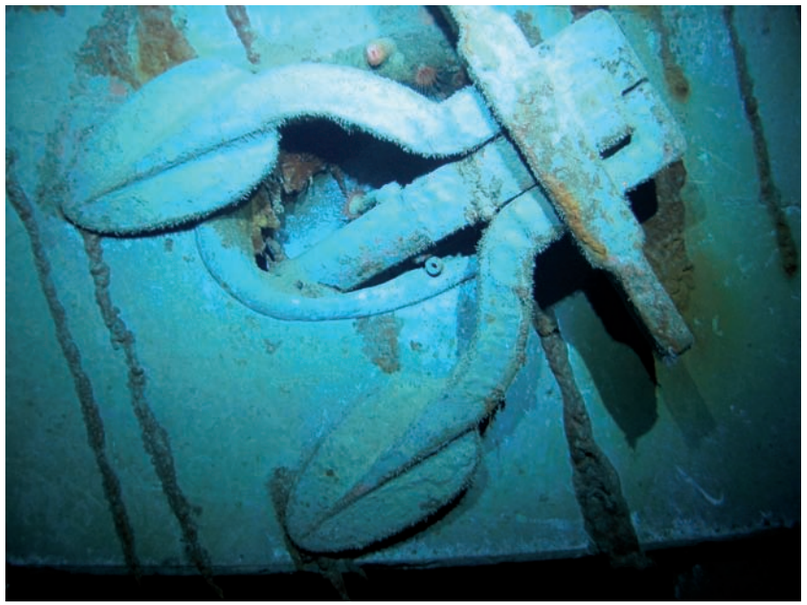

Sydney 471.jpg Close-up of ship's port anchor

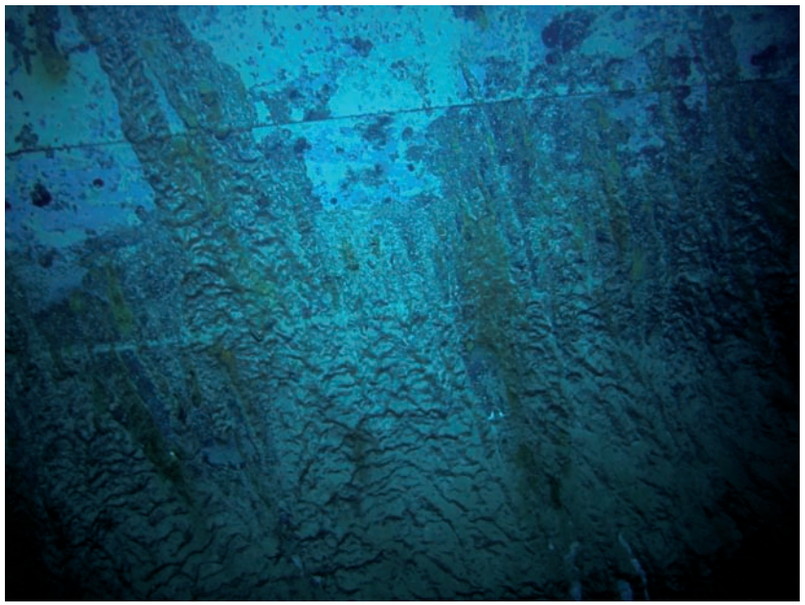

Sydney 472.jpg Section of port bow

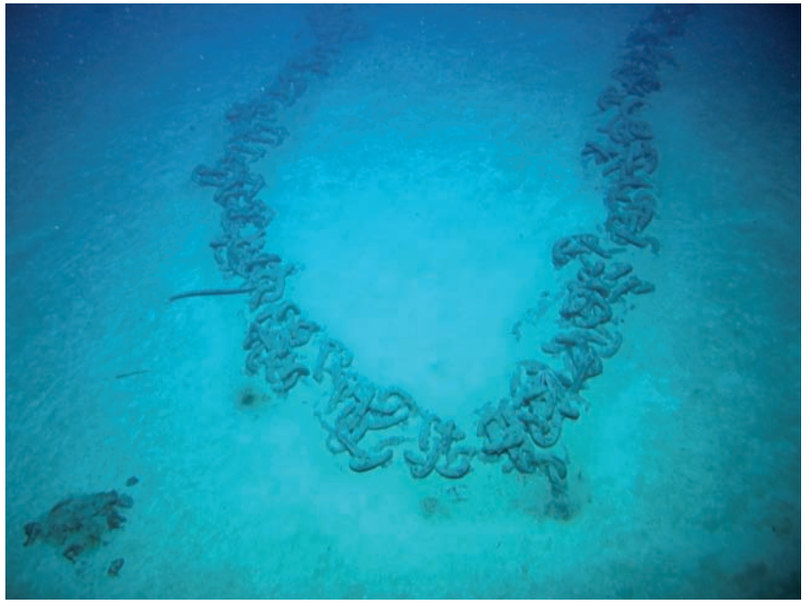

Sydney 473.jpg Chain cable from bow section on seabed

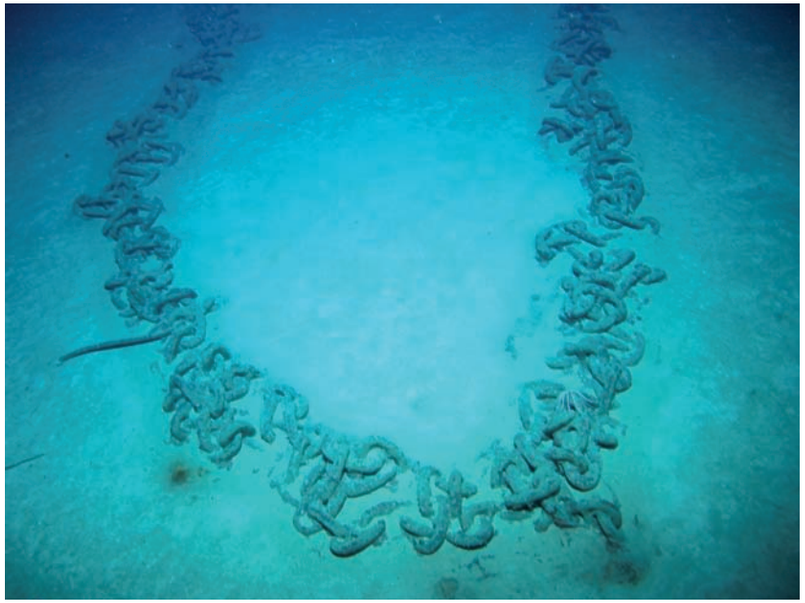

Sydney 474.jpg Chain cable from bow section on seabed

© Copyright 2008 The Finding Sydney Foundation
Photographer David Mearns

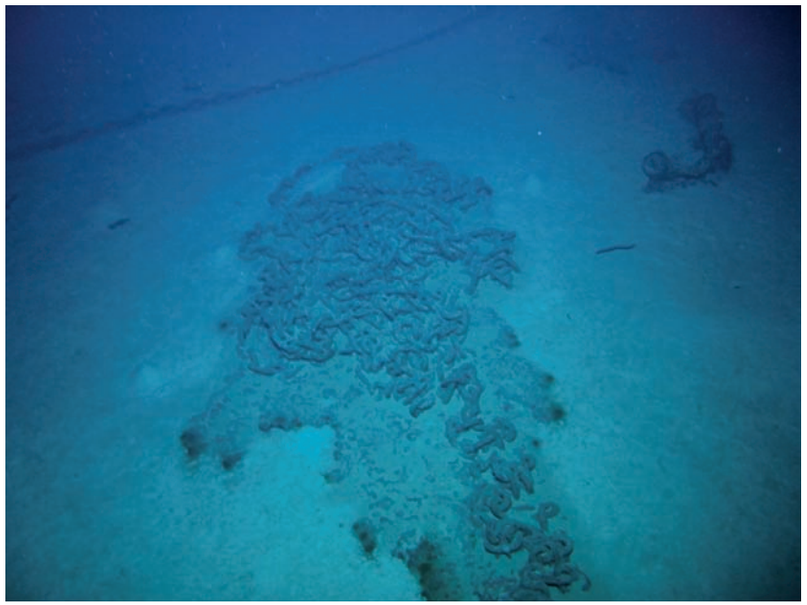

Sydney 475.jpg Chain cable from bow section on seabed

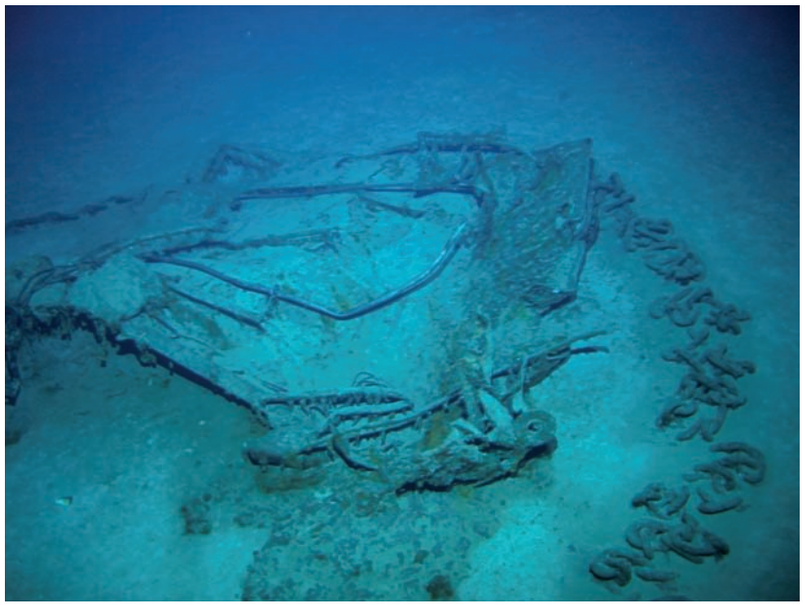

Sydney 476.jpg Chain cable from bow section on seabed

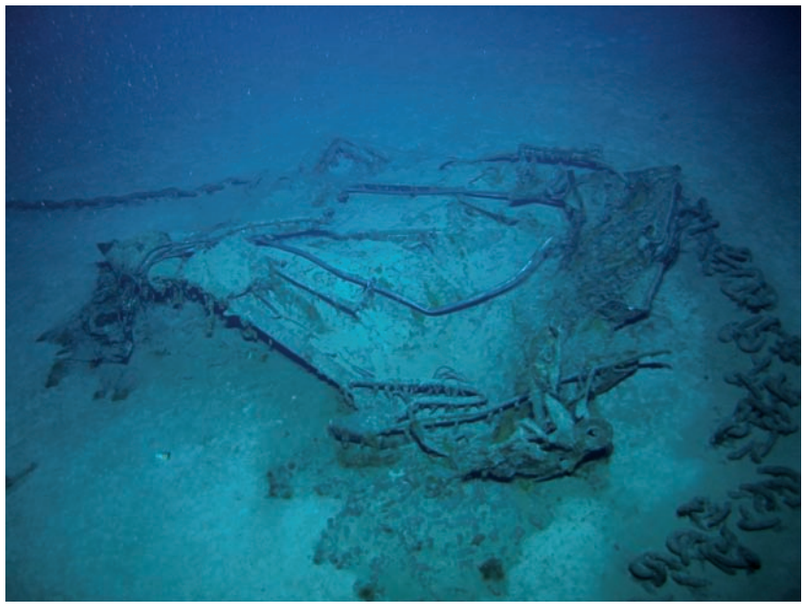

Sydney 477.jpg Chain cable from bow section on seabed

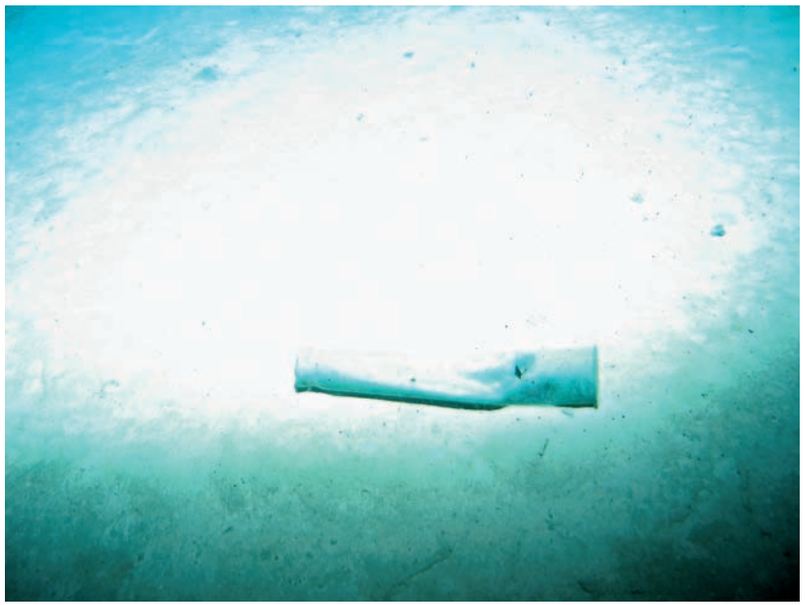

Sydney 478.jpg Compressed 4-inch shell casing

© Copyright 2008 The Finding Sydney Foundation
Photographer David Mearns

Sydney 479.jpg Compressed 4-inch shell casing

Sydney 480.jpg Compressed 4-inch shell casing

Sydney 481.jpg Splinter mat on seabed

Sydney 482.jpg Splinter mat on seabed

© Copyright 2008 The Finding Sydney Foundation
Photographer David Mearns

Sydney 483.jpg Aviation spirit tank from bow section on seabed near bow

Sydney 484.jpg Aviation spirit tank from bow section on seabed near bow

Sydney 485.jpg Aviation spirit tank from bow section on seabed near bow

Sydney 486.jpg Aviation spirit tank from bow section on seabed near bow

© Copyright 2008 The Finding Sydney Foundation
Photographer David Mearns

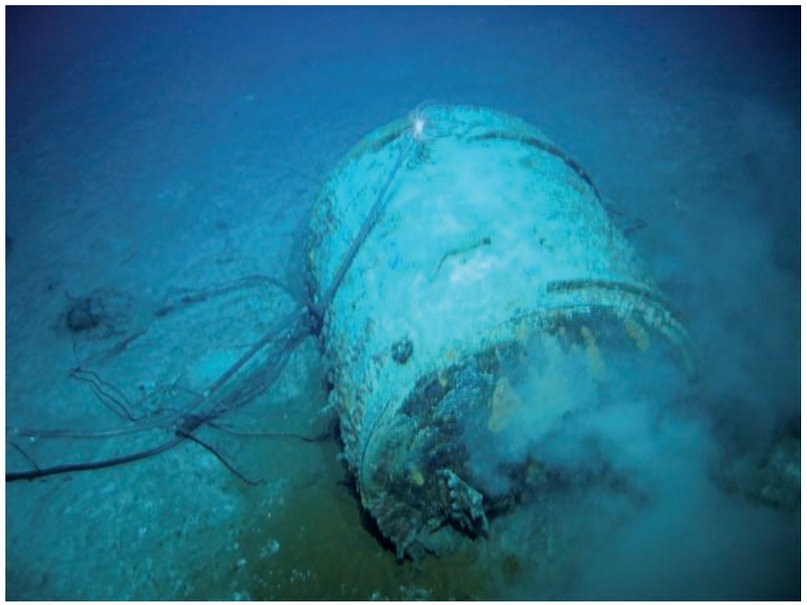

Sydney 487.jpg Aviation spirit tank from bow section on seabed near bow

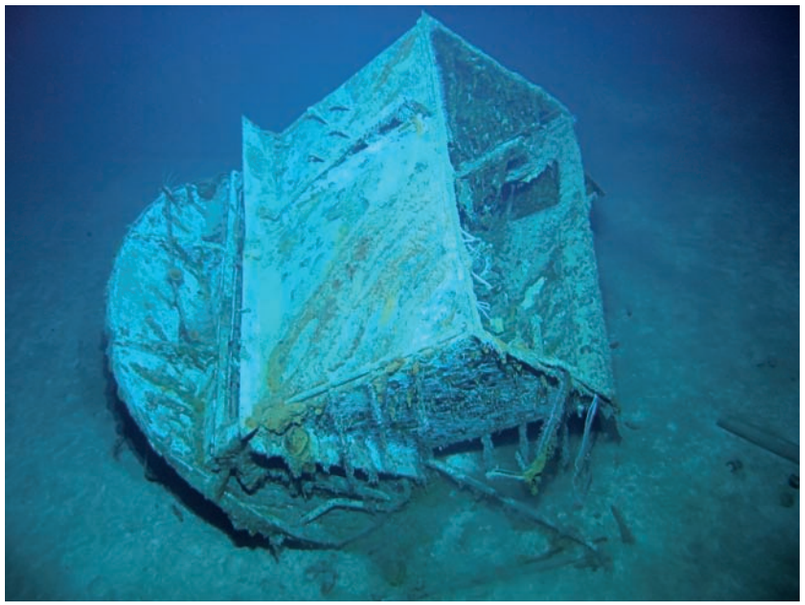

Sydney 488.jpg Aft control platform with .5 inch mach gun mount on top

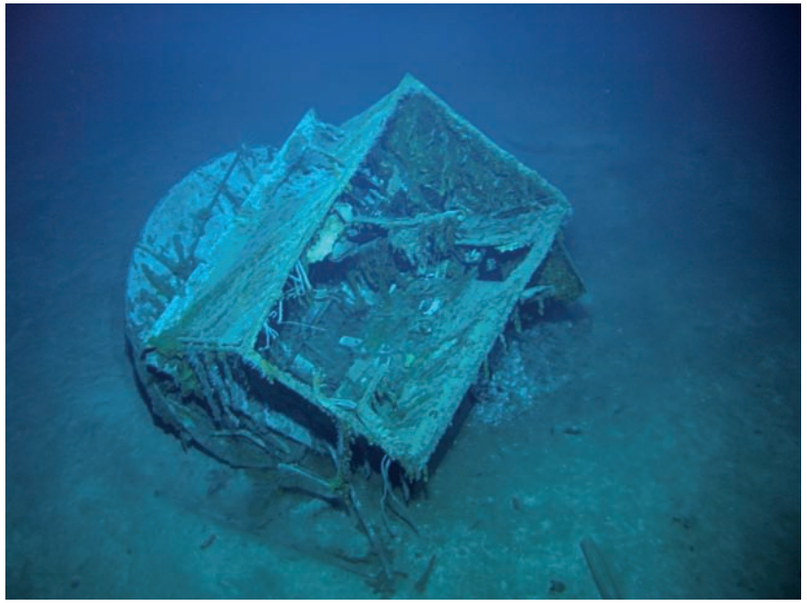

Sydney 489.jpg Aft control platform with .5 inch mach gun mount on top

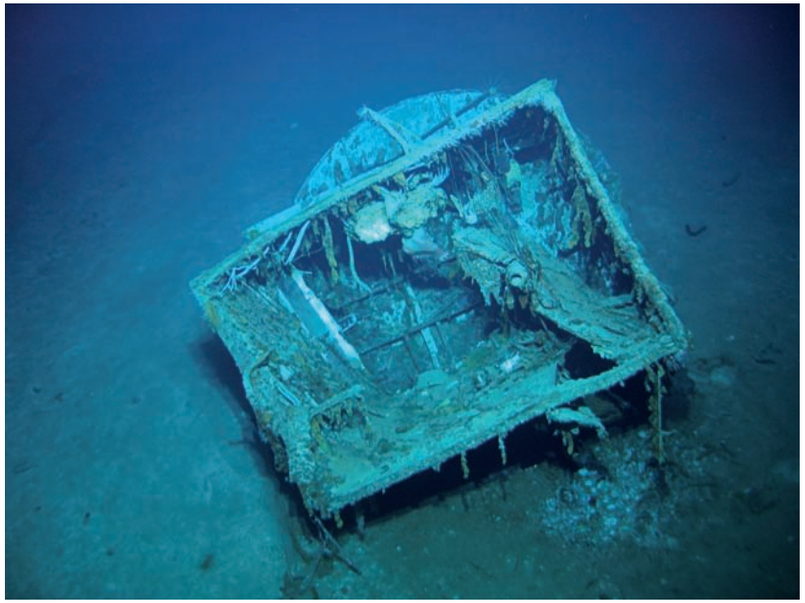

Sydney 490.jpg Aft control platform with .5 inch mach gun mount on top

© Copyright 2008 The Finding Sydney Foundation
Photographer David Mearns

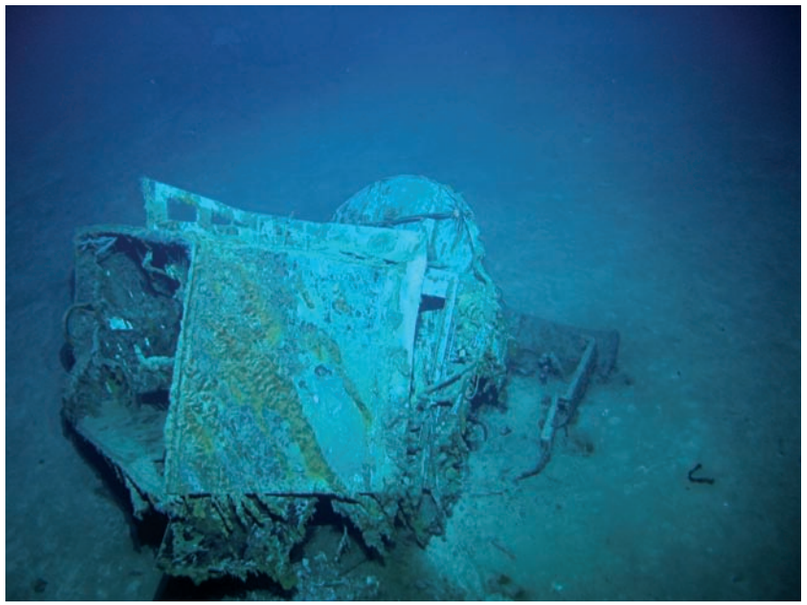

Sydney 491.jpg Aft control platform with .5 inch mach gun mount on top

Sydney 492.jpg Aft control platform with .5 inch mach gun mount on top

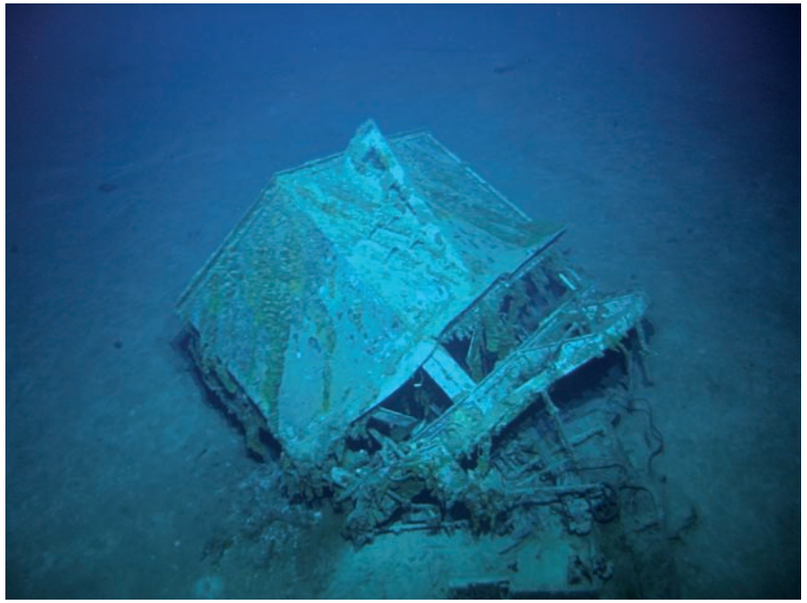

Sydney 493.jpg Aft control platform with .5 inch mach gun mount on top

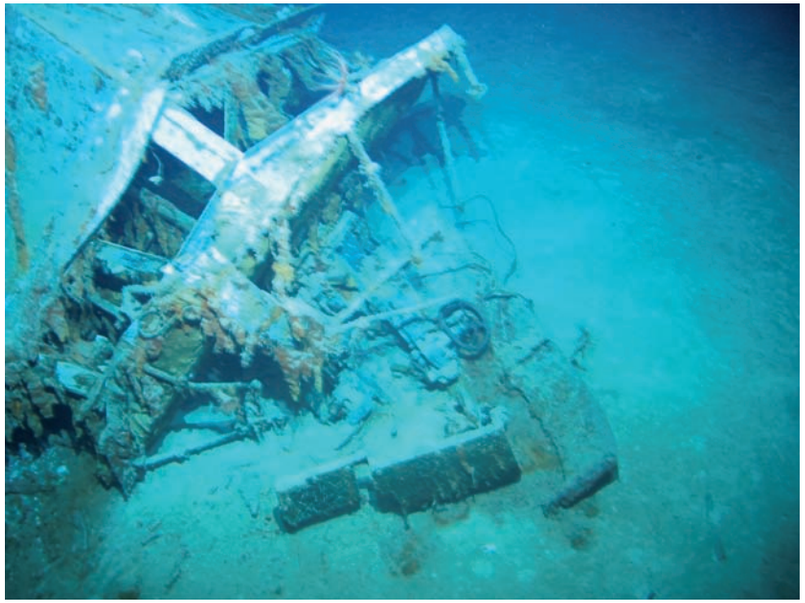

Sydney 494.jpg Aft control platform with .5 inch mach gun mount on top

© Copyright 2008 The Finding Sydney Foundation
Photographer David Mearns

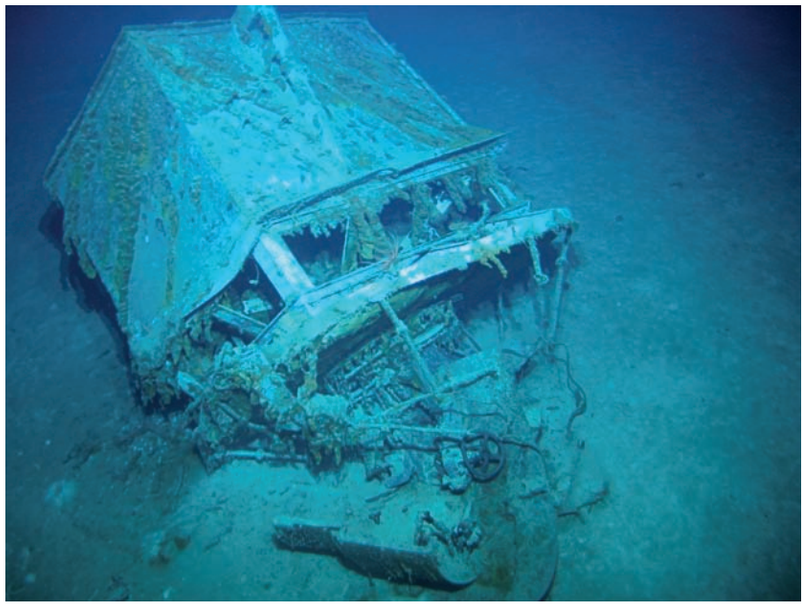

Sydney 001.jpg Aft control platform with .5 inch mach gun mount on top

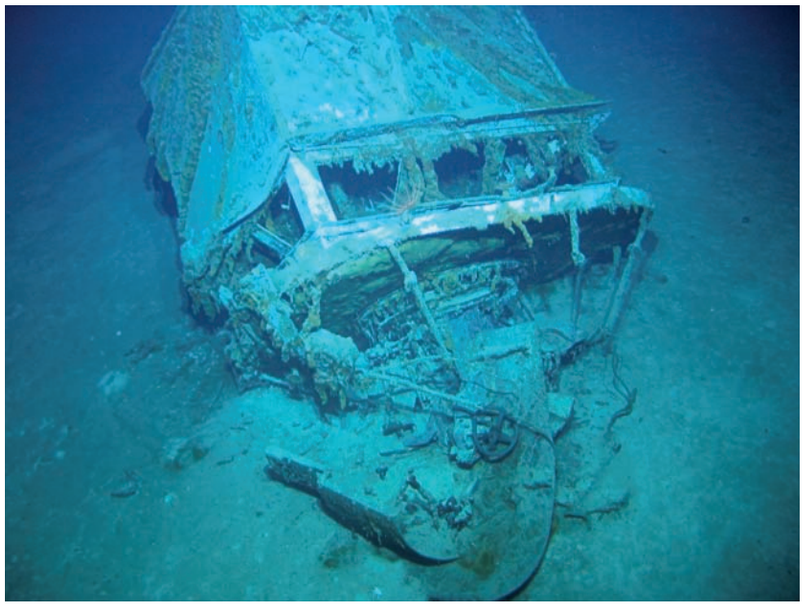

Sydney 002.jpg Aft control platform with .5 inch mach gun mount on top

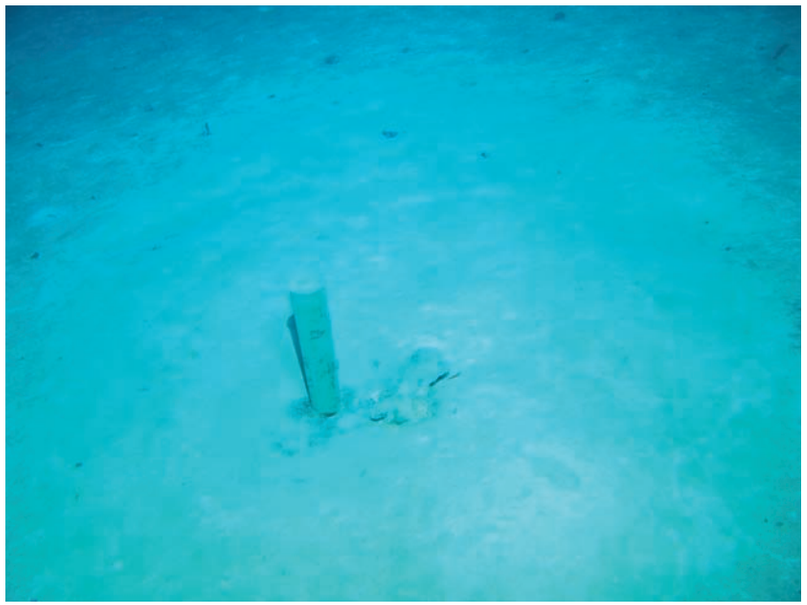

Sydney 003.jpg Shell casing on seabed

Sydney 004.jpg Shell casing on seabed

© Copyright 2008 The Finding Sydney Foundation
Photographer David Mearns

Sydney 005.jpg Shell casing on seabed

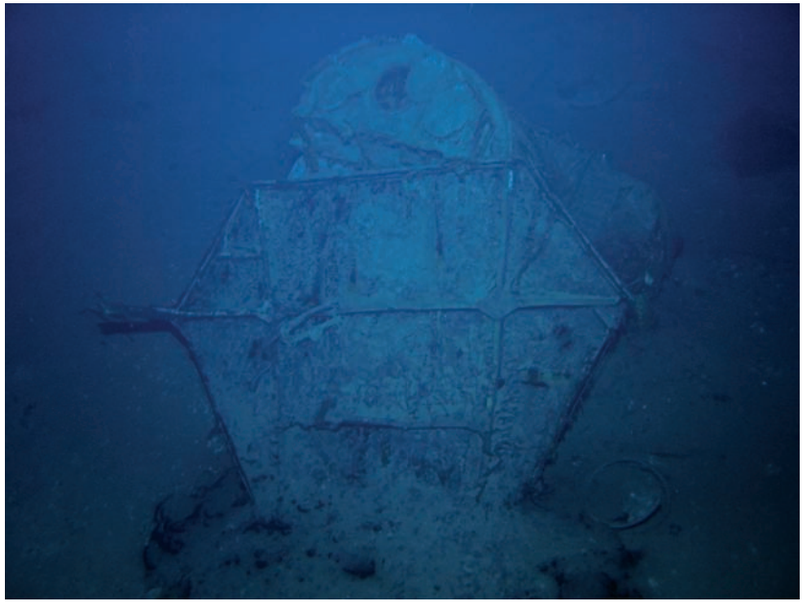

Sydney 006.jpg Bridge deck head rest on Director Control Tower on seabed

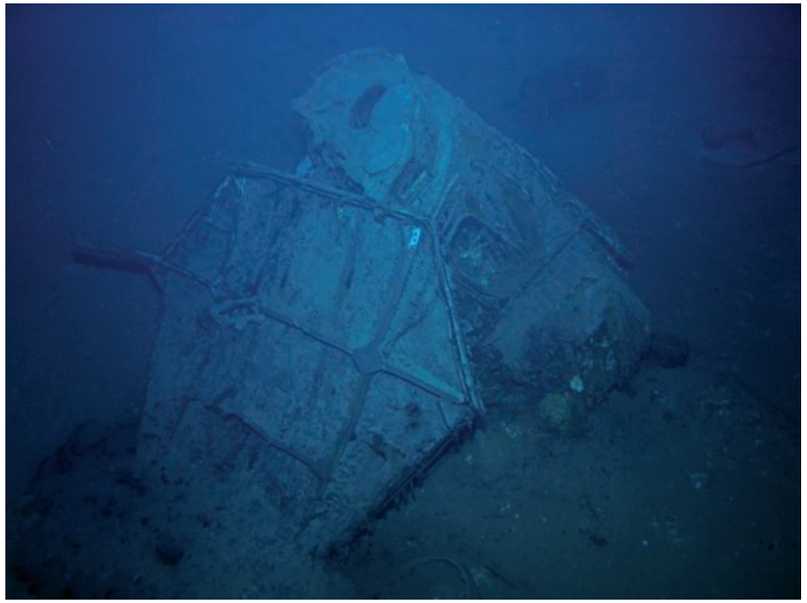

Sydney 007.jpg Bridge deck head rest on Director Control Tower on seabed

Sydney 008.jpg Bridge deck head rest on Director Control Tower on seabed

© Copyright 2008 The Finding Sydney Foundation
Photographer David Mearns

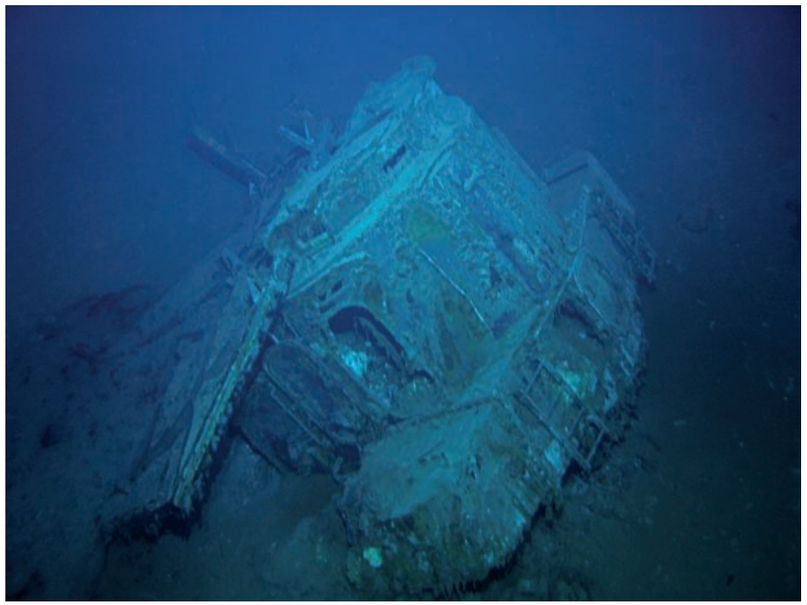

Sydney 009.jpg Bridge deck head rest on Director Control Tower on seabed

Sydney 010.jpg Bridge deck head rest on Director Control Tower on seabed

Sydney 011.jpg Looking down on Director Control Tower from above

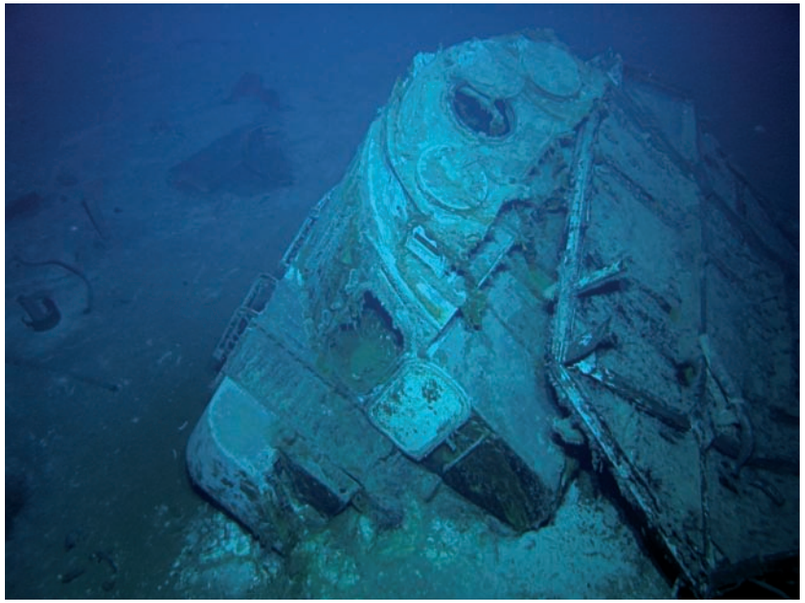

Sydney 012.jpg Bridge deck head rest on Director Control Tower on seabed

© Copyright 2008 The Finding Sydney Foundation
Photographer David Mearns

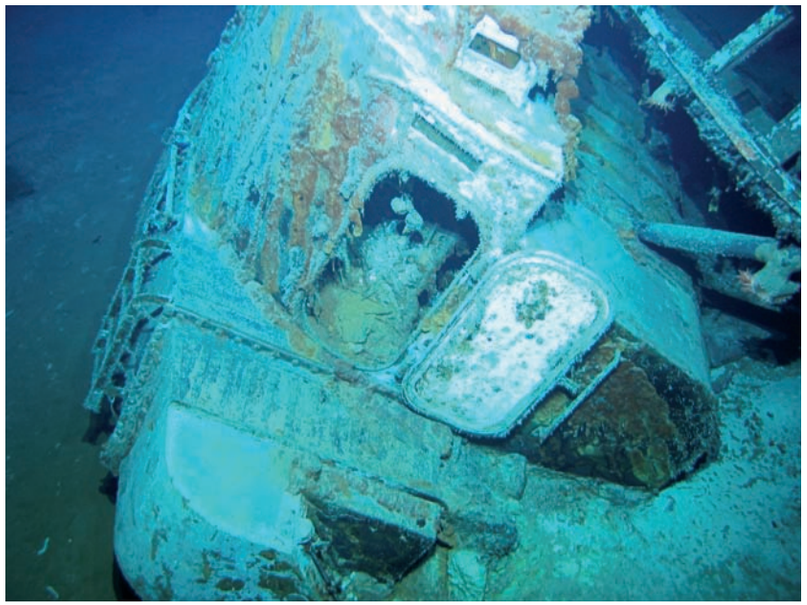

Sydney 013.jpg Bridge deck head rest on Director Control Tower on seabed

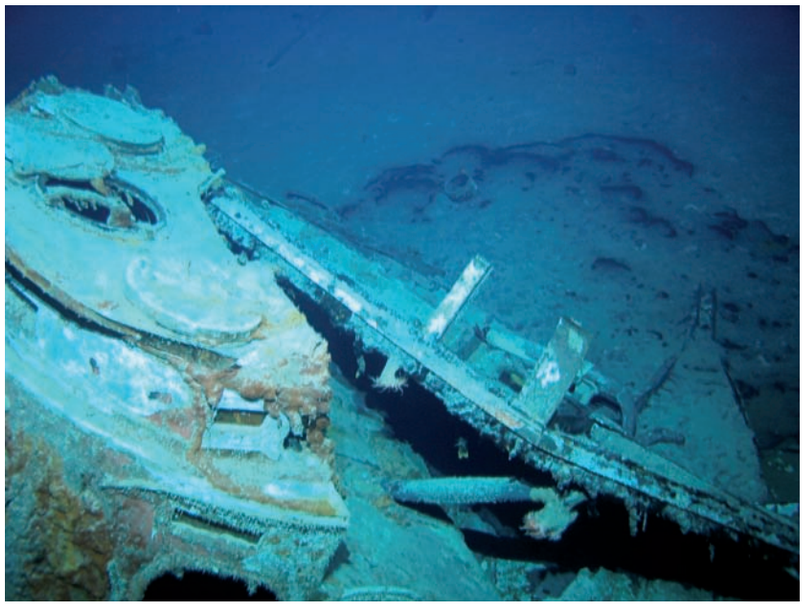

Sydney 014.jpg Bridge deck head rest on Director Control Tower on seabed

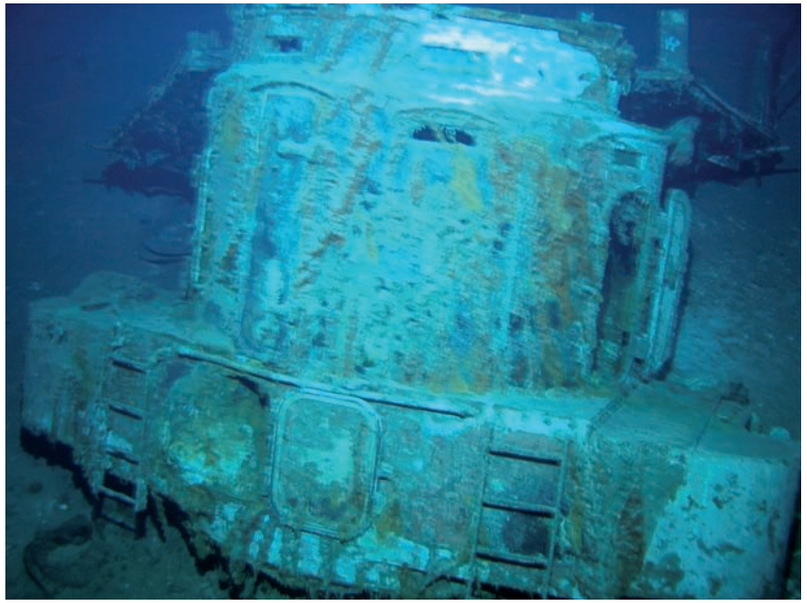

Sydney 015.jpg Rear of Director Control Tower

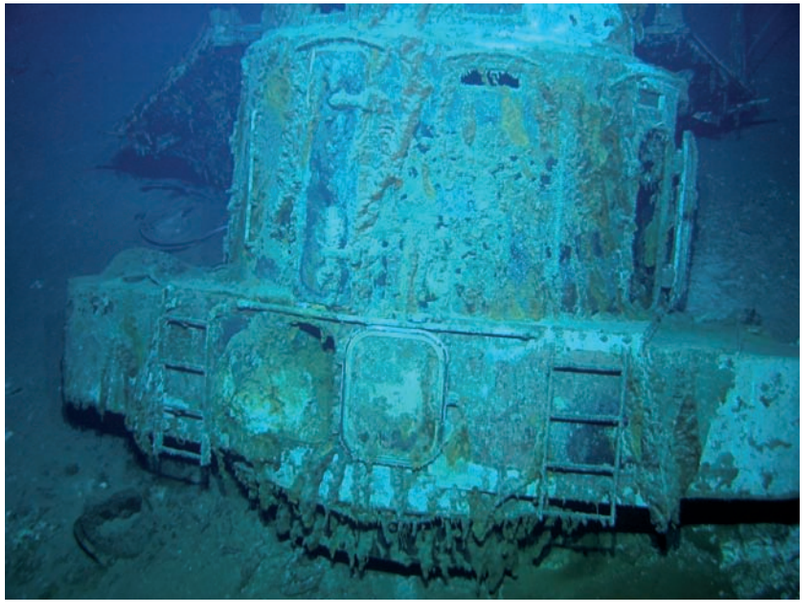

Sydney 016.jpg Rear of Director Control Tower

© Copyright 2008 The Finding Sydney Foundation
Photographer David Mearns

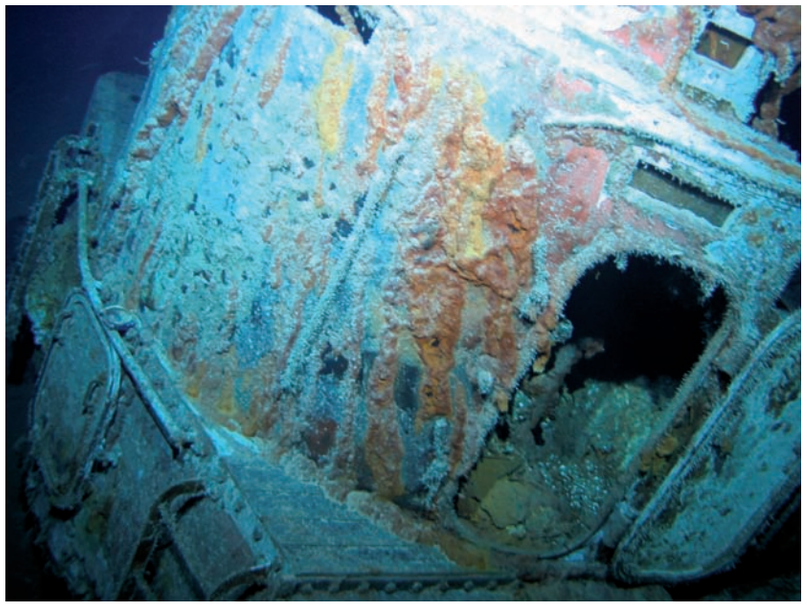

Sydney 017.jpg Rear of Director Control Tower

Sydney 018.jpg Stbd side of Director Control Tower

Sydney 019.jpg Close-up of bridge deck head

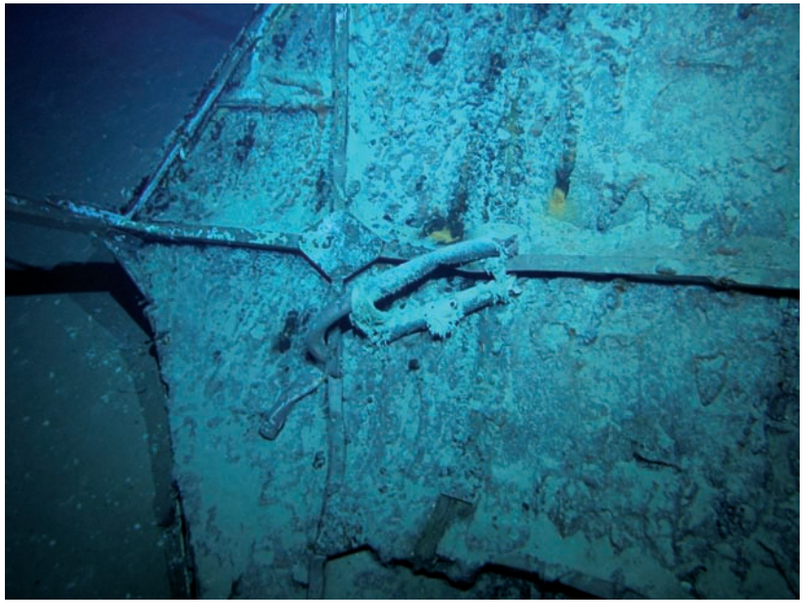

Sydney 020.jpg Close-up of bridge deck head

© Copyright 2008 The Finding Sydney Foundation
Photographer David Mearns

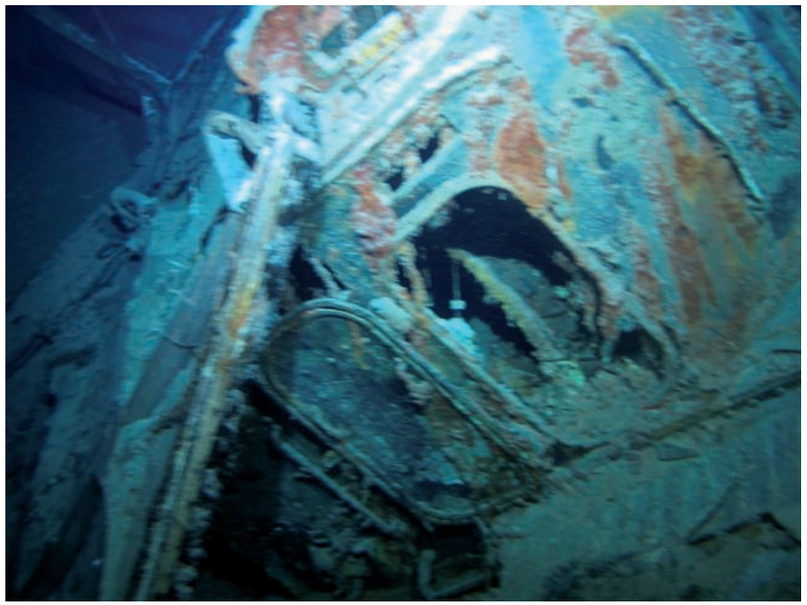

Sydney 021.jpg Bridge deck head rest on Director Control Tower on seabed

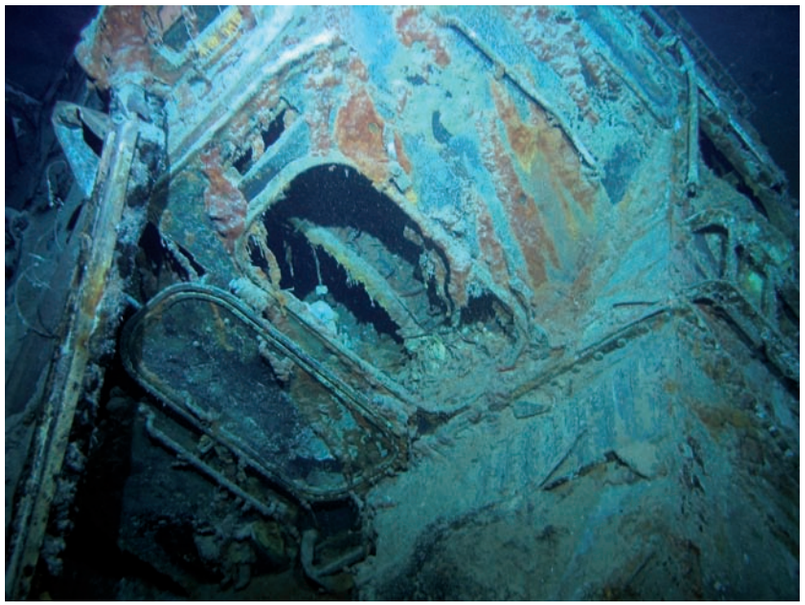

Sydney 022.jpg Bridge deck head rest on Director Control Tower on seabed

Sydney 023.jpg Port side of Director Control Tower

Sydney 024.jpg Port side of Director Control Tower

© Copyright 2008 The Finding Sydney Foundation
Photographer David Mearns

Sydney 025.jpg Paint tin and lid on seabed

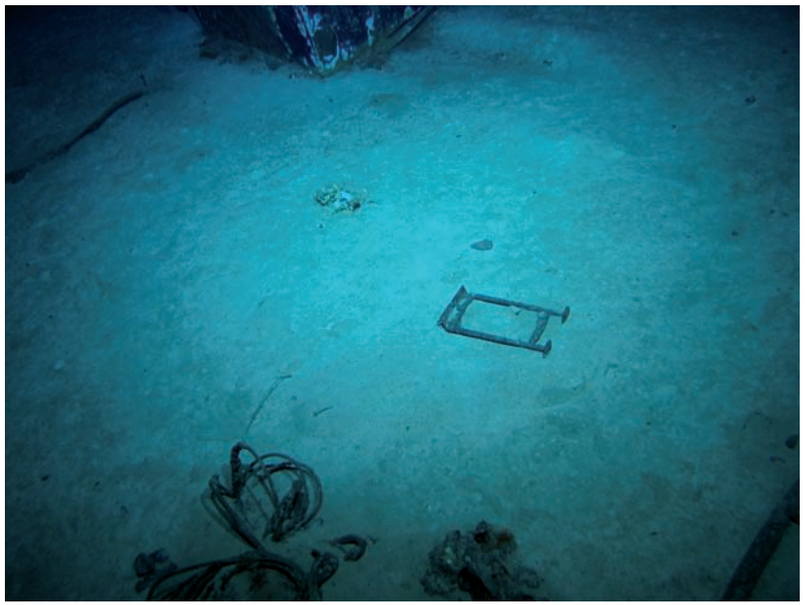

Sydney 026.jpg Nondesript wreckage on seabed

Sydney 027.jpg Rectangular tank or locker on seabed

Sydney 028.jpg Rectangular tank or locker on seabed

© Copyright 2008 The Finding Sydney Foundation
Photographer David Mearns

Sydney 029.jpg Rectangular tank or locker on seabed

Sydney 030.jpg Rectangular tank or locker on seabed

Sydney 031.jpg Rectangular tank or locker on seabed

Sydney 032.jpg Rectangular tank or locker on seabed

© Copyright 2008 The Finding Sydney Foundation
Photographer David Mearns

Sydney 033.jpg Steel plate and cylindrical tank on seabed. Top of B turret?

Sydney 034.jpg Steel plate and cylindrical tank on seabed. Top of B turret?

Sydney 035.jpg Steel plate and cylindrical tank on seabed. Top of B turret?

Sydney 036.jpg Steel plate and cylindrical tank on seabed. Top of B turret?

© Copyright 2008 The Finding Sydney Foundation
Photographer David Mearns

Sydney 037.jpg Steel plate and cylindrical tank on seabed. Top of B turret?

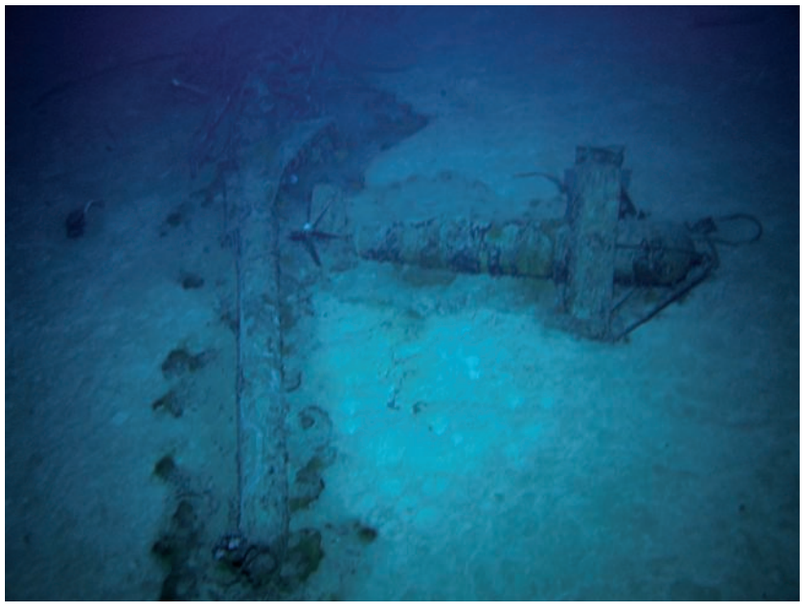

Sydney 038.jpg Part of mainmast and paravane on seabed

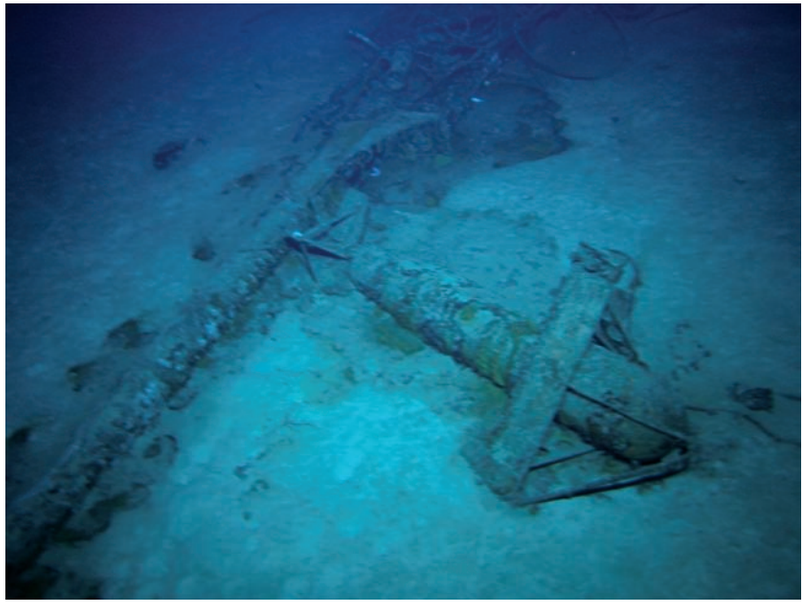

Sydney 039.jpg Part of mainmast and paravane on seabed

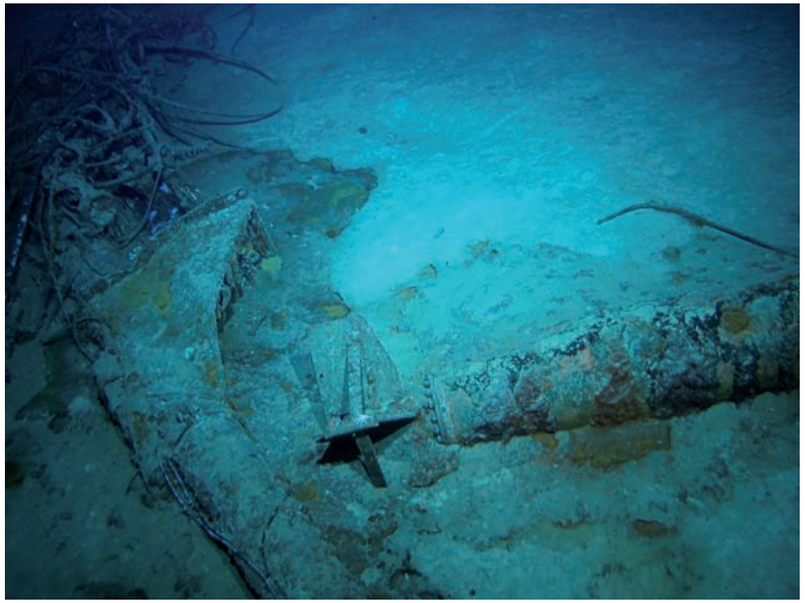

Sydney 040.jpg Part of mainmast and paravane on seabed

© Copyright 2008 The Finding Sydney Foundation
Photographer David Mearns

Sydney 041.jpg Part of mainmast and paravane on seabed

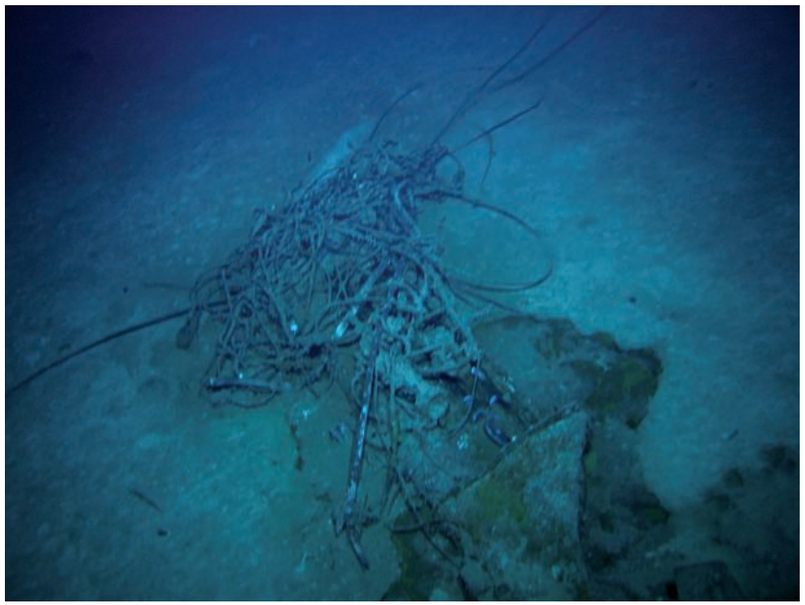

Sydney 042.jpg Mainmast aerials tangled on seabed

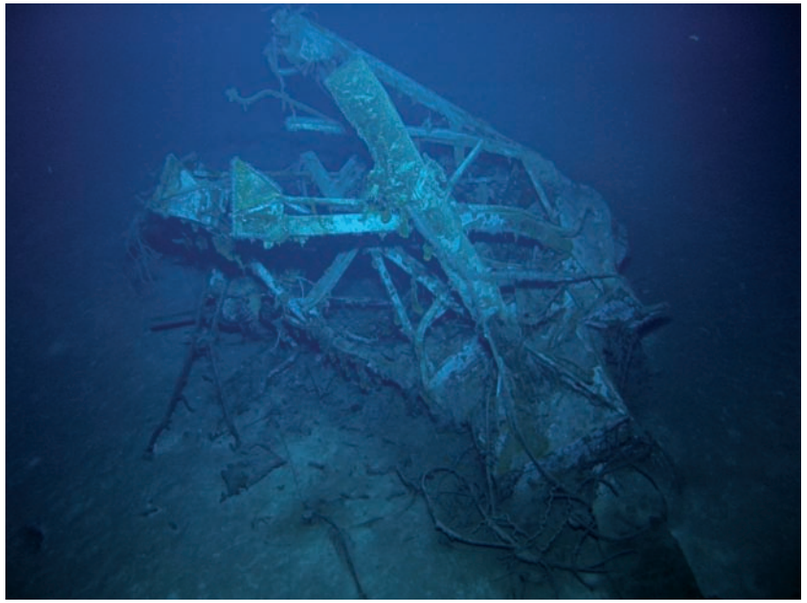

Sydney 043.jpg Mainmast aerials tangled on seabed

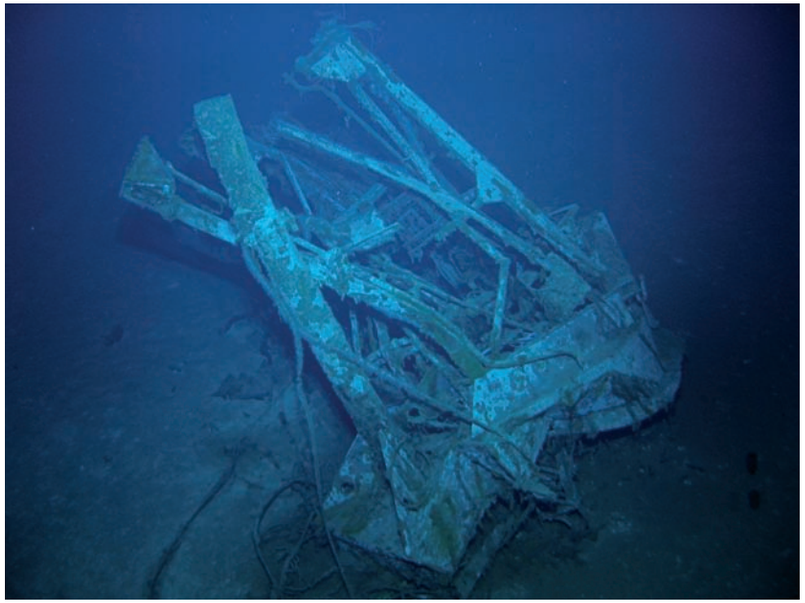

Sydney 044.jpg Mainmast aerials tangled on seabed

© Copyright 2008 The Finding Sydney Foundation
Photographer David Mearns

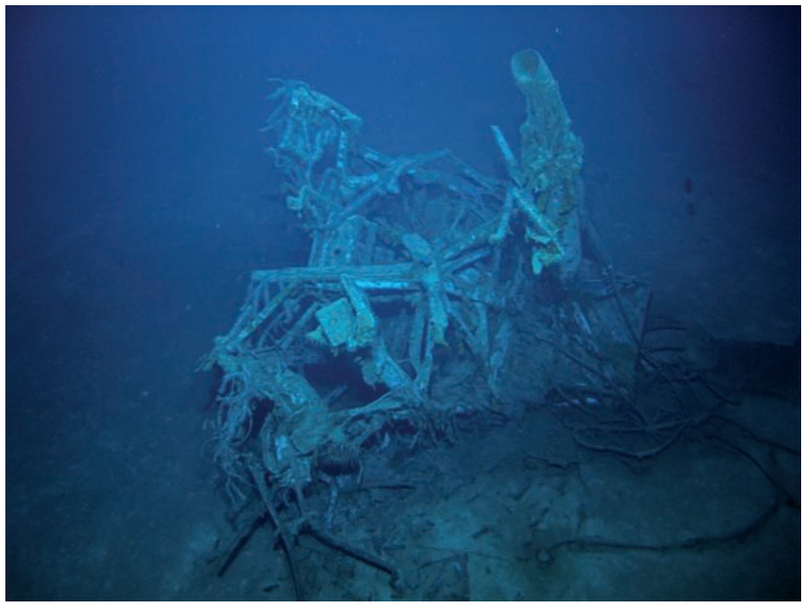

Sydney 045.jpg Mainmast aerials tangled on seabed

Sydney 046.jpg Aft funnel on seabed

Sydney 047.jpg Aft funnel on seabed

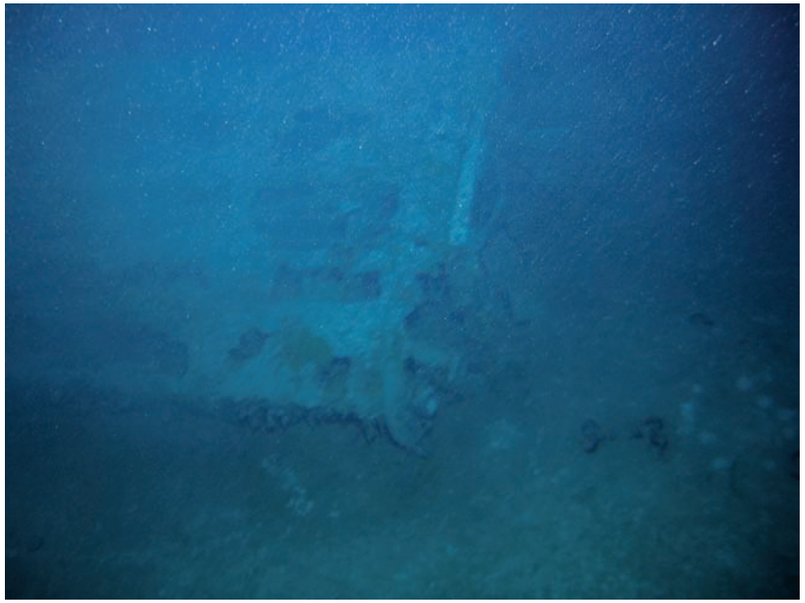

Sydney 048.jpg Base of aft funnel on seabed

© Copyright 2008 The Finding Sydney Foundation
Photographer David Mearns

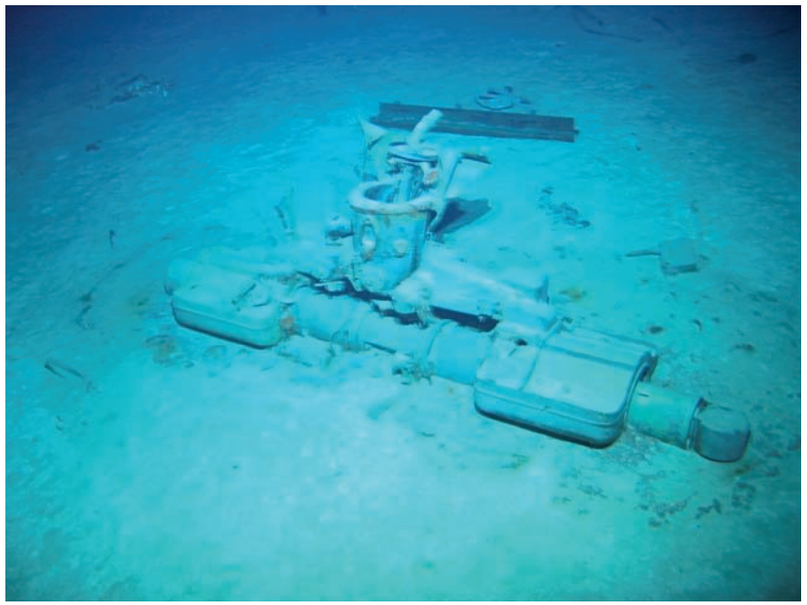

Sydney 049.jpg Port UK1 12-foot rangefinder from bridge

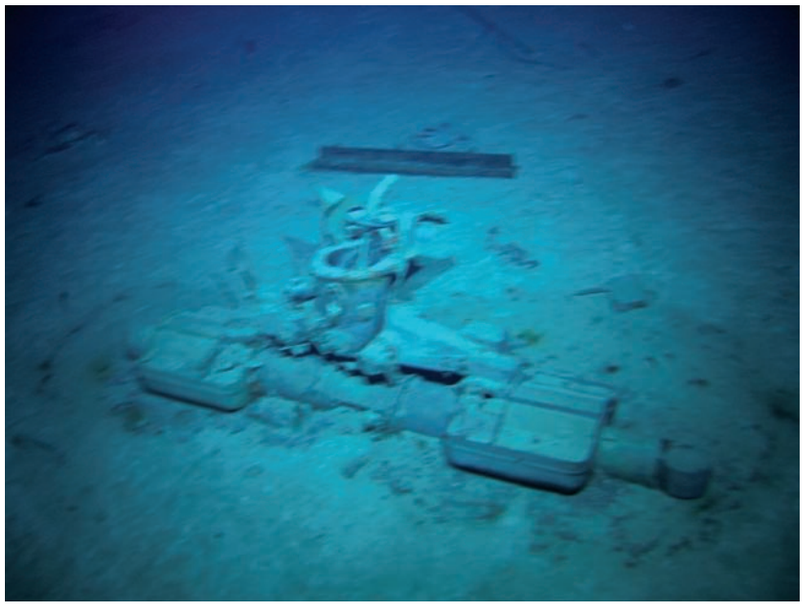

Sydney 050.jpg Port UK1 12-foot rangefinder from bridge

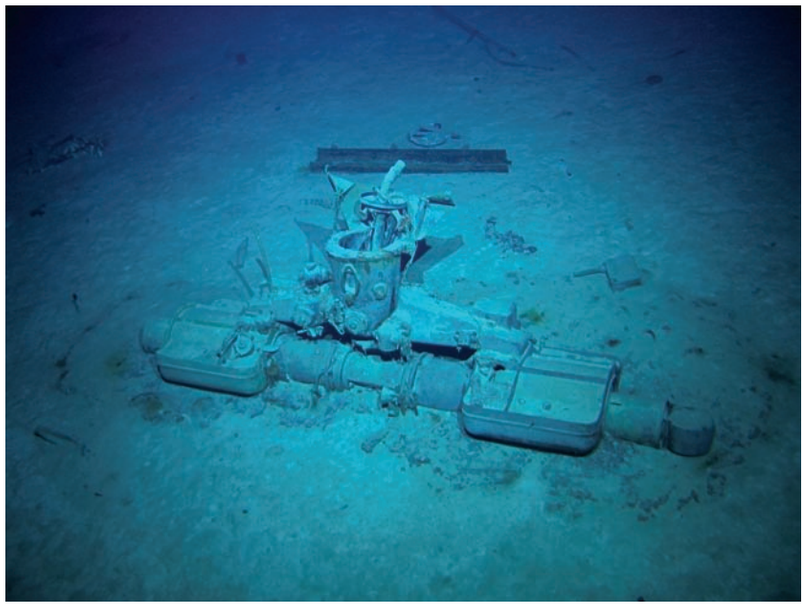

Sydney 051.jpg Port UK1 12-foot rangefinder from bridge

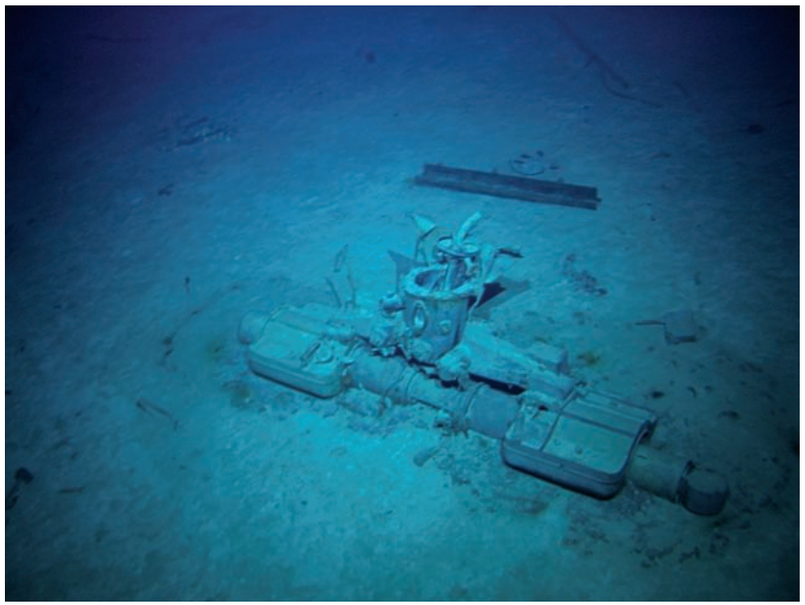

Sydney 052.jpg Port UK1 12-foot rangefinder from bridge

© Copyright 2008 The Finding Sydney Foundation
Photographer David Mearns

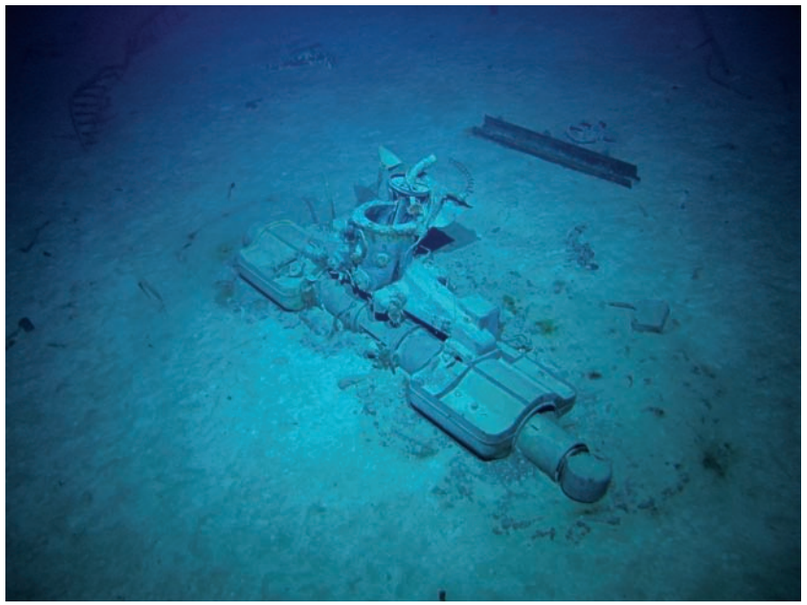

Sydney 053.jpg Port UK1 12-foot rangefinder from bridge

Sydney 054.jpg Rubber tyre - possibly from aircraft

Sydney 055.jpg Rubber tyre - possibly from aircraft

Sydney 056.jpg Rubber tyre - possibly from aircraft

© Copyright 2008 The Finding Sydney Foundation
Photographer David Mearns

Sydney 057.jpg Rubber tyre - possibly from aircraft

Sydney 058.jpg Rubber tyre - possibly from aircraft

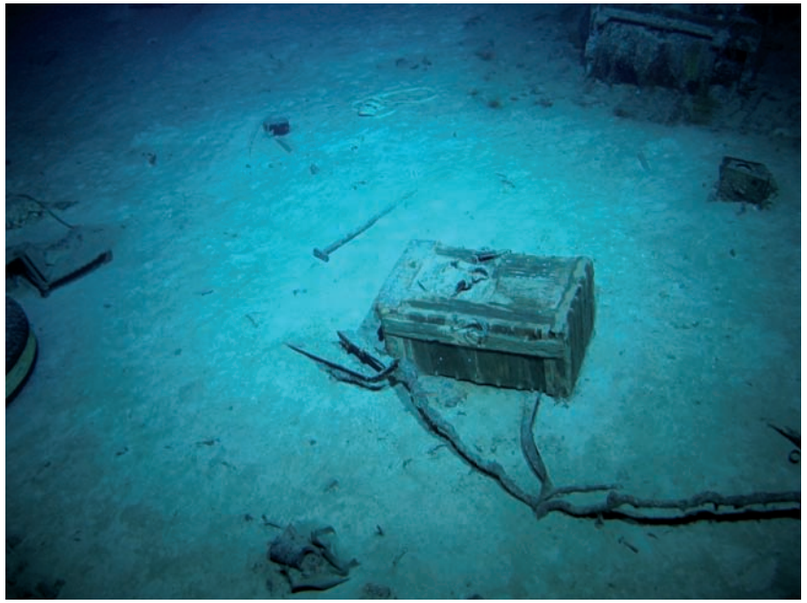

Sydney 059.jpg Wooden crate on seabed

Sydney 060.jpg Wooden crate on seabed

© Copyright 2008 The Finding Sydney Foundation
Photographer David Mearns

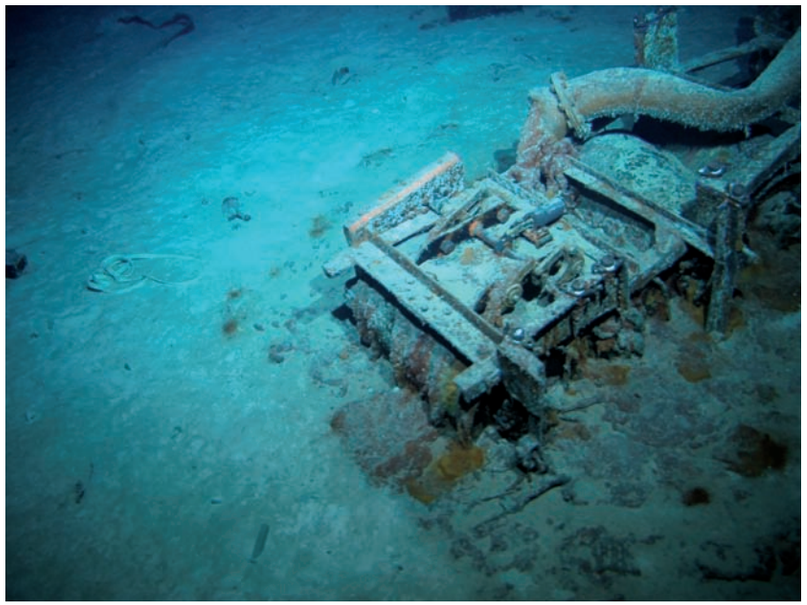

Sydney 061.jpg Quarterdeck depth charge rack - inverted on seabed

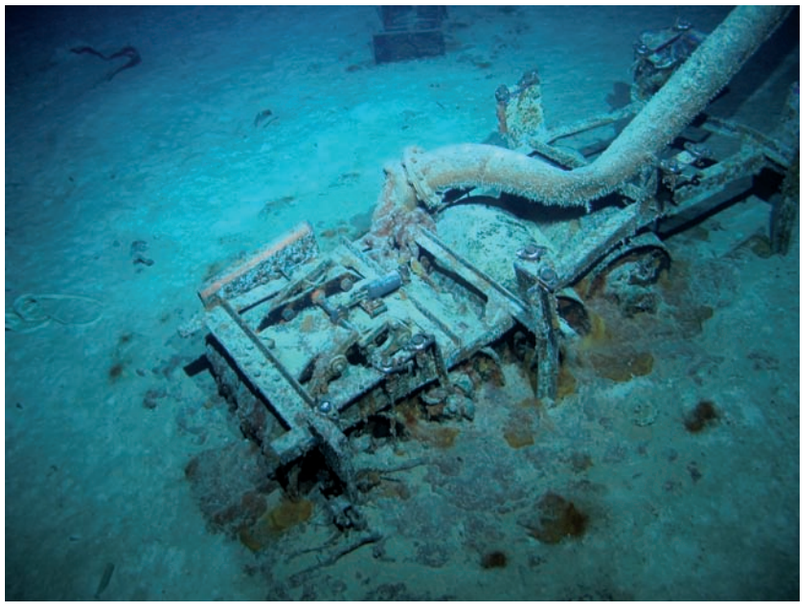

Sydney 062.jpg Quarterdeck depth charge rack - inverted on seabed

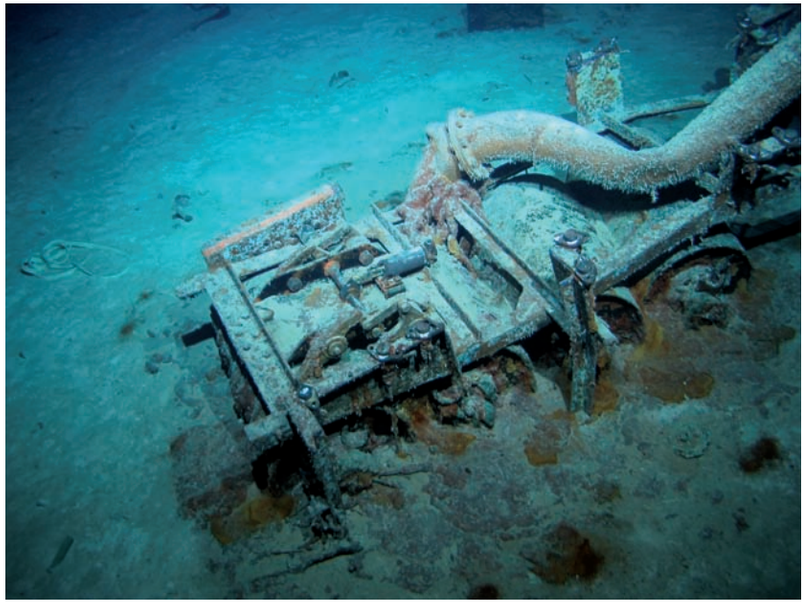

Sydney 063.jpg Quarterdeck depth charge rack - inverted on seabed

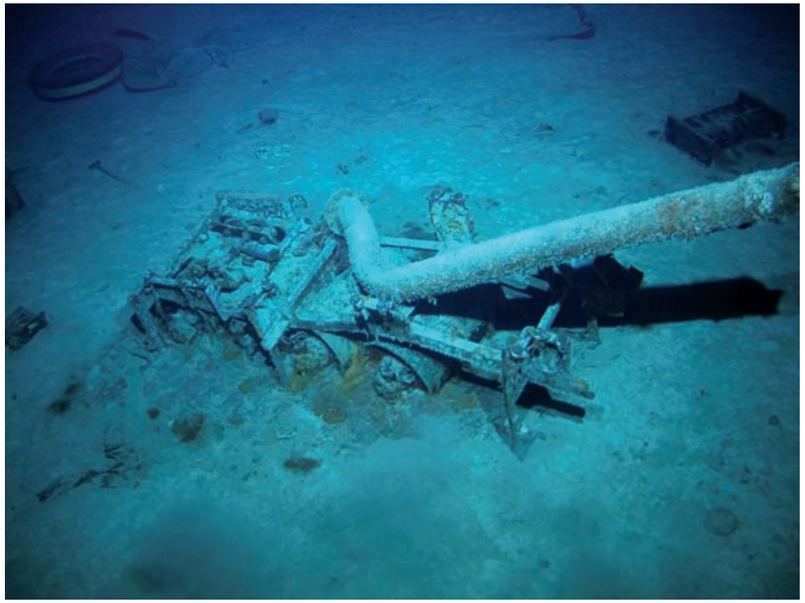

Sydney 064.jpg Quarterdeck depth charge rack - inverted on seabed

© Copyright 2008 The Finding Sydney Foundation
Photographer David Mearns

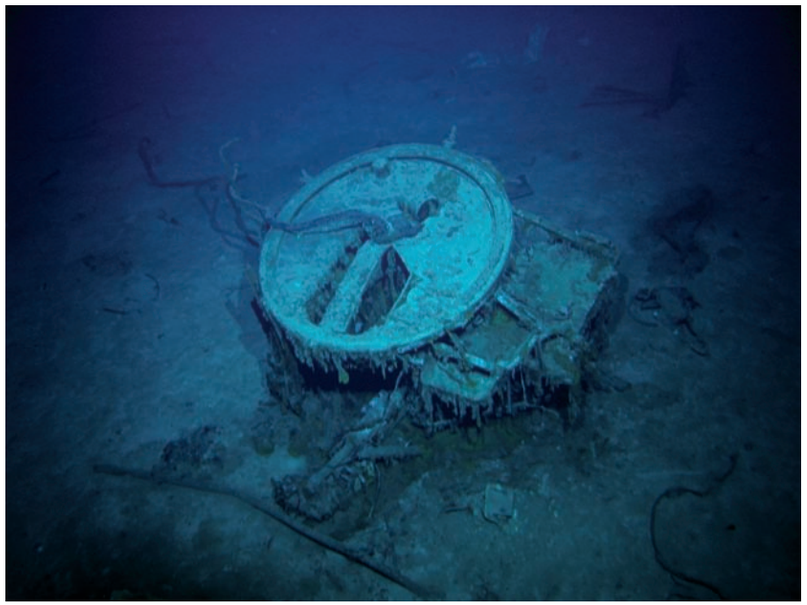

Sydney 065.jpg S1 stbd forward 4-inch HA Gun and mount inverted

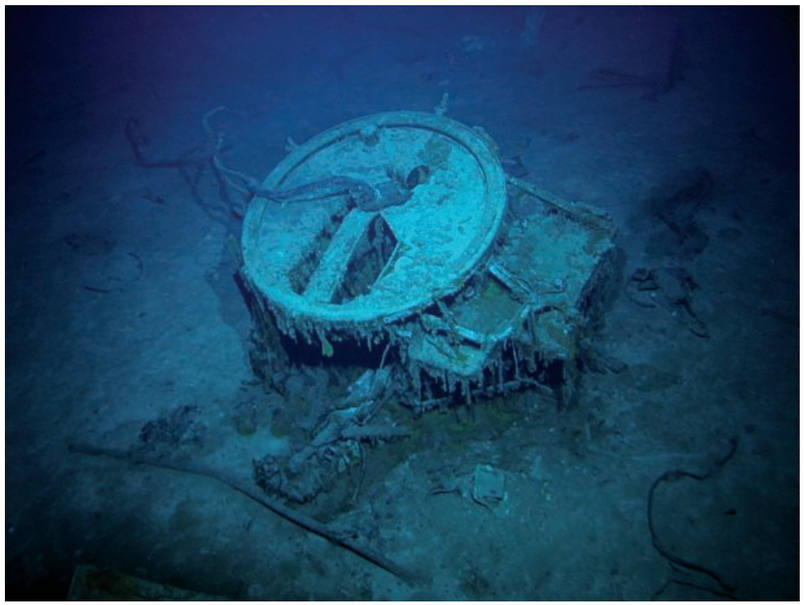

Sydney 066.jpg S1 stbd forward 4-inch HA Gun and mount inverted

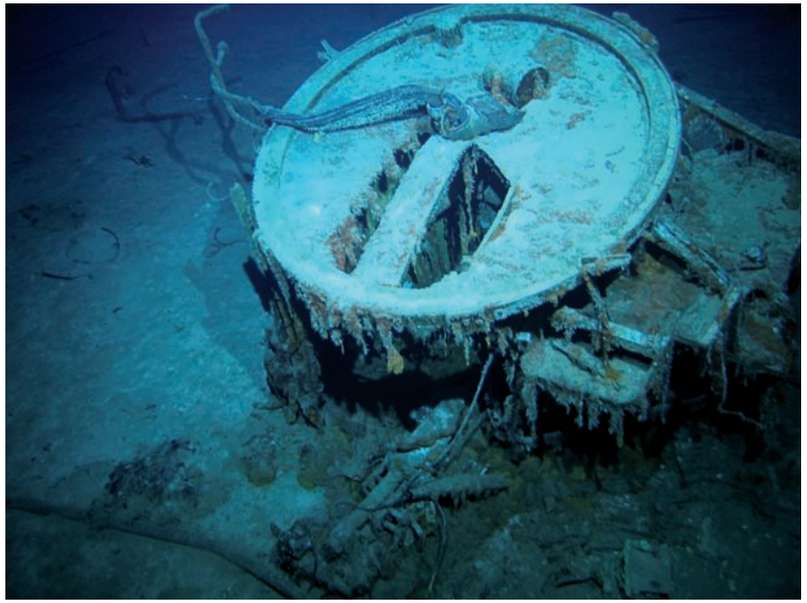

Sydney 067.jpg S1 stbd forward 4-inch HA Gun and mount inverted

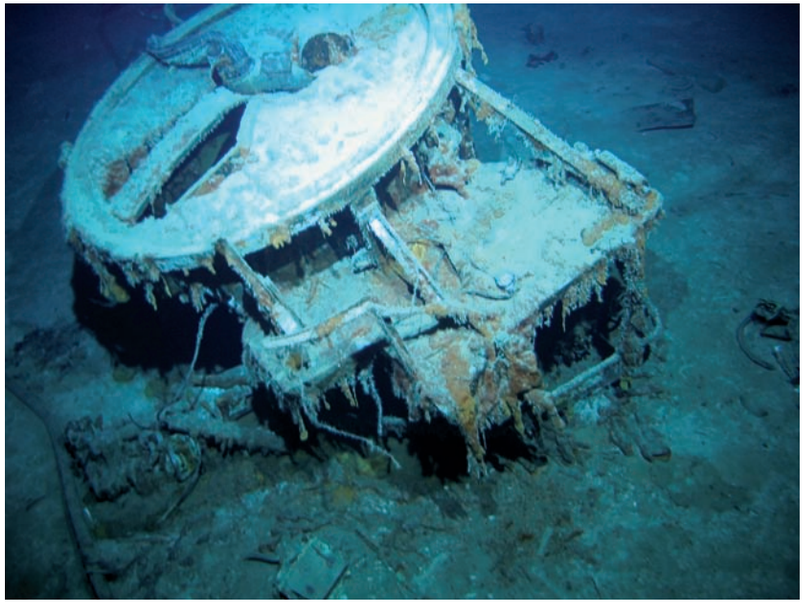

Sydney 068.jpg S1 stbd forward 4-inch HA Gun and mount inverted

© Copyright 2008 The Finding Sydney Foundation
Photographer David Mearns

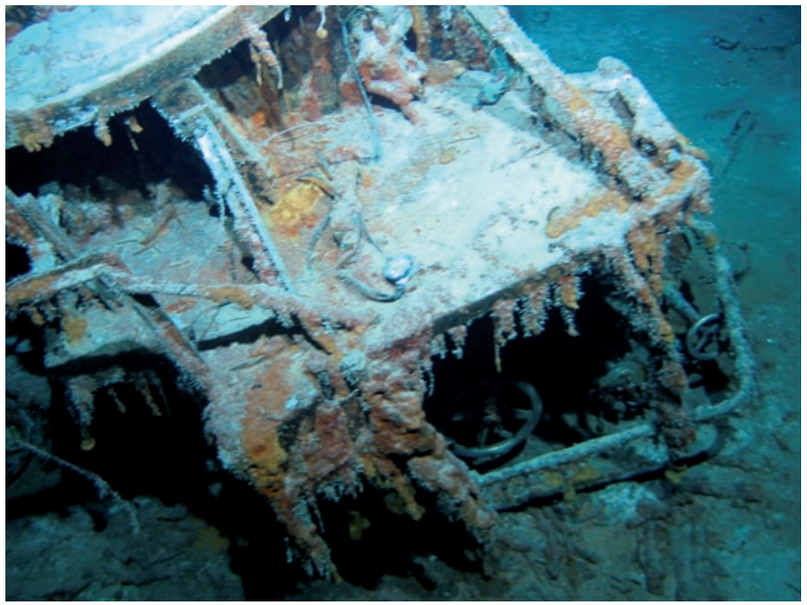

Sydney 069.jpg S1 stbd forward 4-inch HA Gun and mount inverted

Sydney 070.jpg S1 stbd forward 4-inch HA Gun and mount inverted

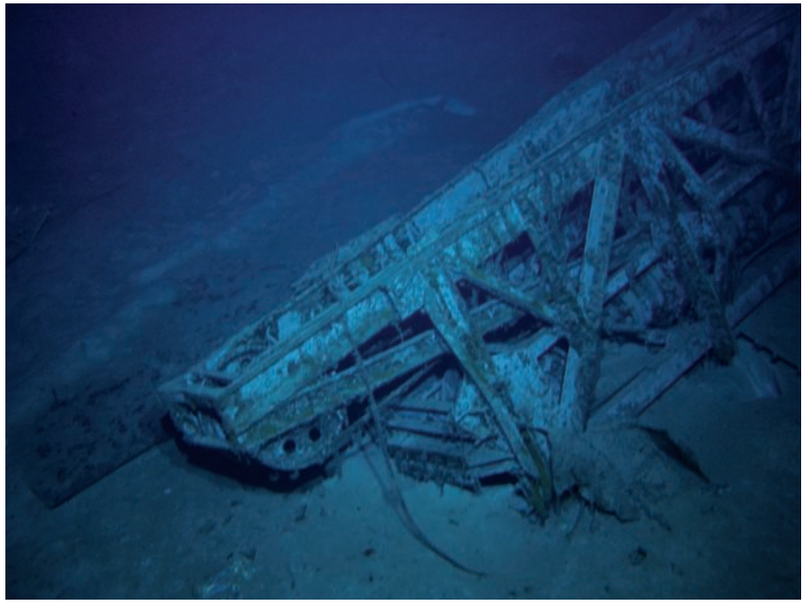

Sydney 071.jpg Forward end of aircraft catapult on seabed

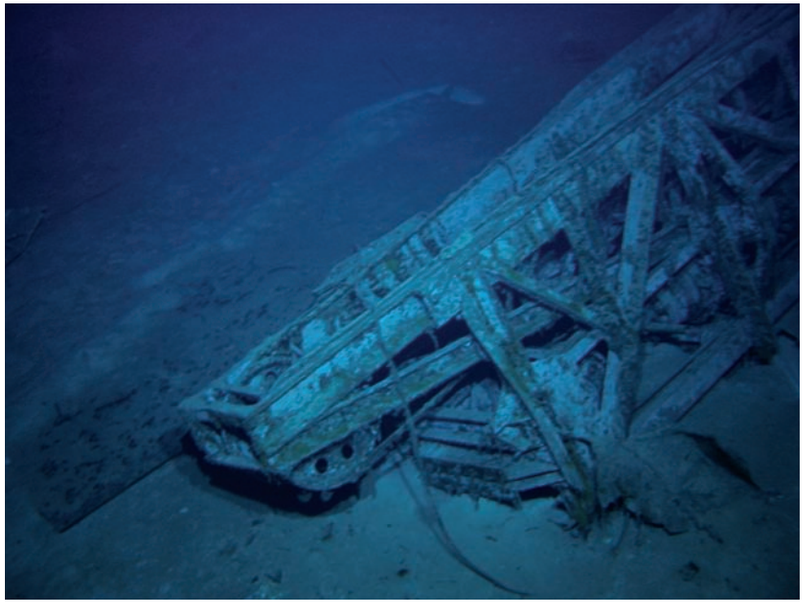

Sydney 072.jpg Forward end of aircraft catapult on seabed

© Copyright 2008 The Finding Sydney Foundation
Photographer David Mearns

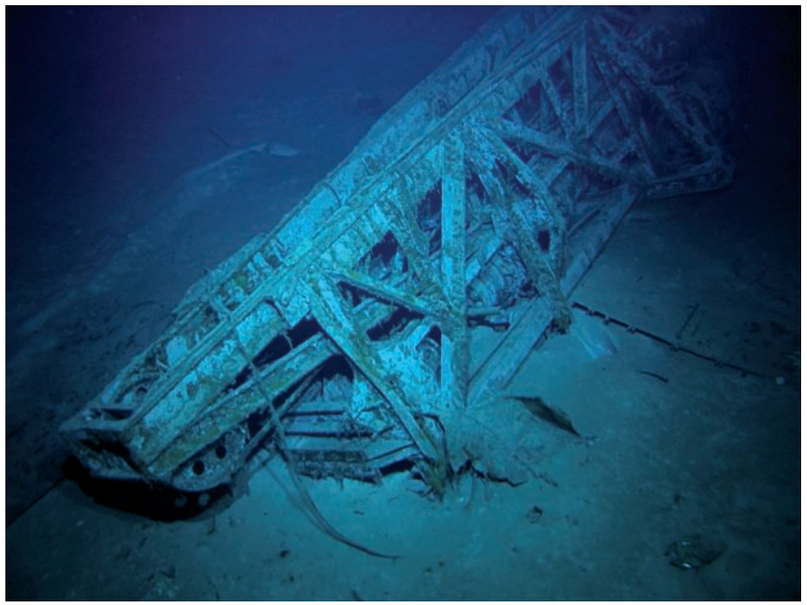

Sydney 073.jpg Forward end of aircraft catapult on seabed

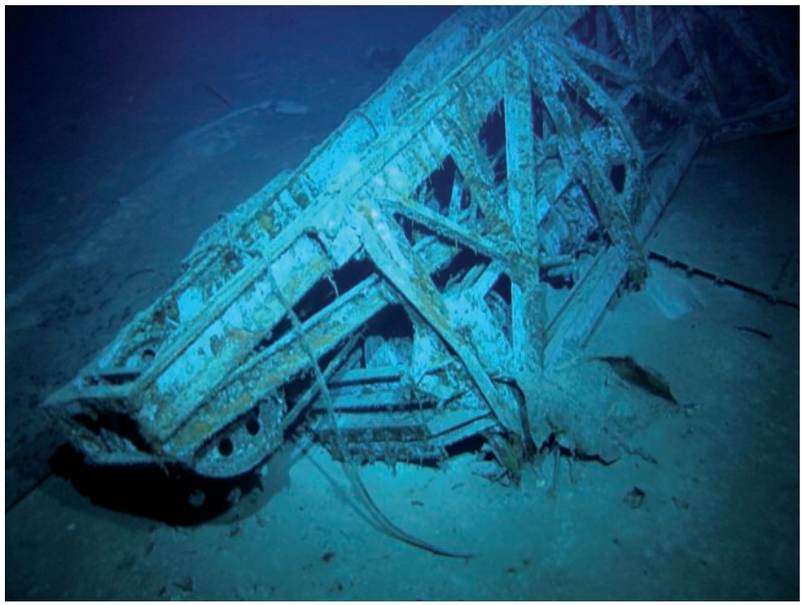

Sydney 074.jpg Forward end of aircraft catapult on seabed

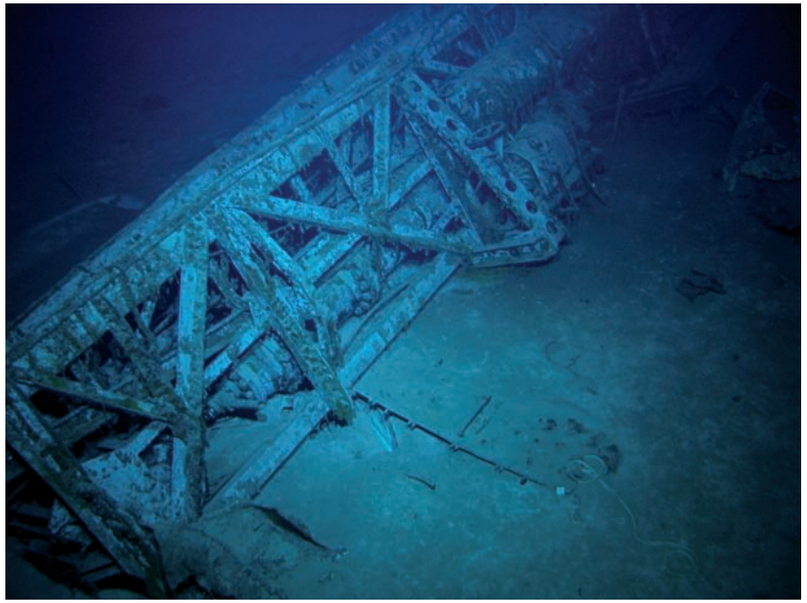

Sydney 075.jpg Aircraft catapult on seabed

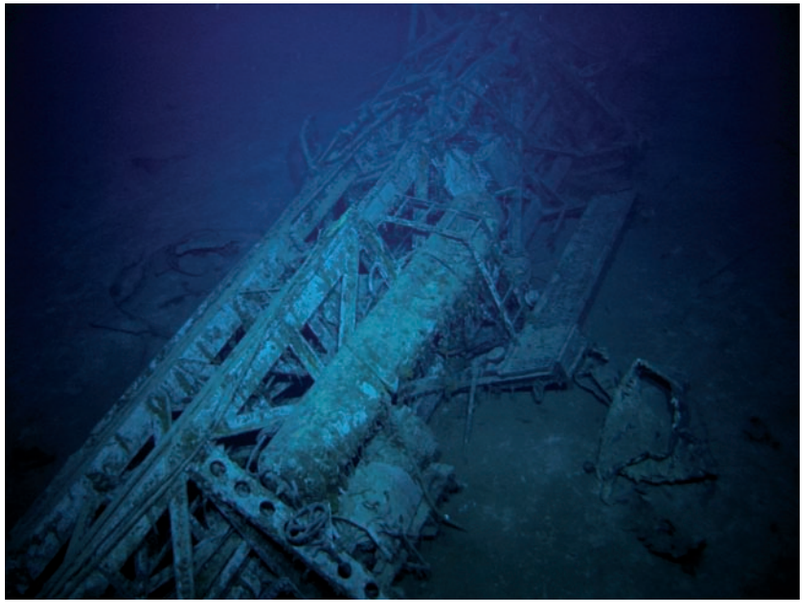

Sydney 076.jpg Aircraft catapult on seabed

© Copyright 2008 The Finding Sydney Foundation
Photographer David Mearns

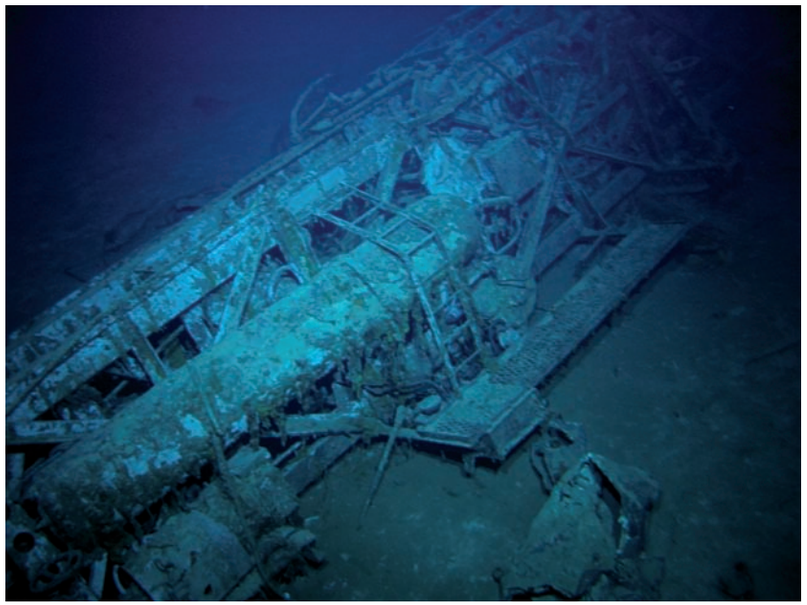

Sydney 077.jpg Aircraft catapult on seabed

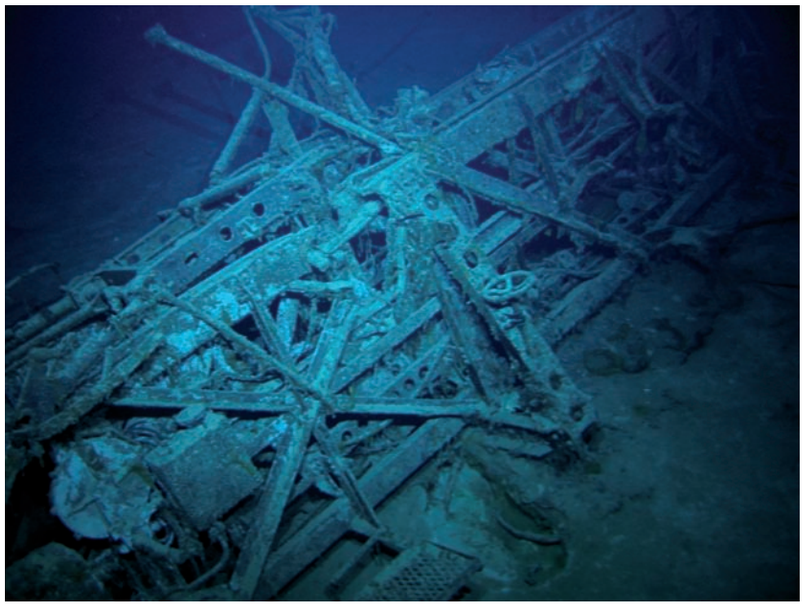

Sydney 078.jpg Aircraft catapult on seabed

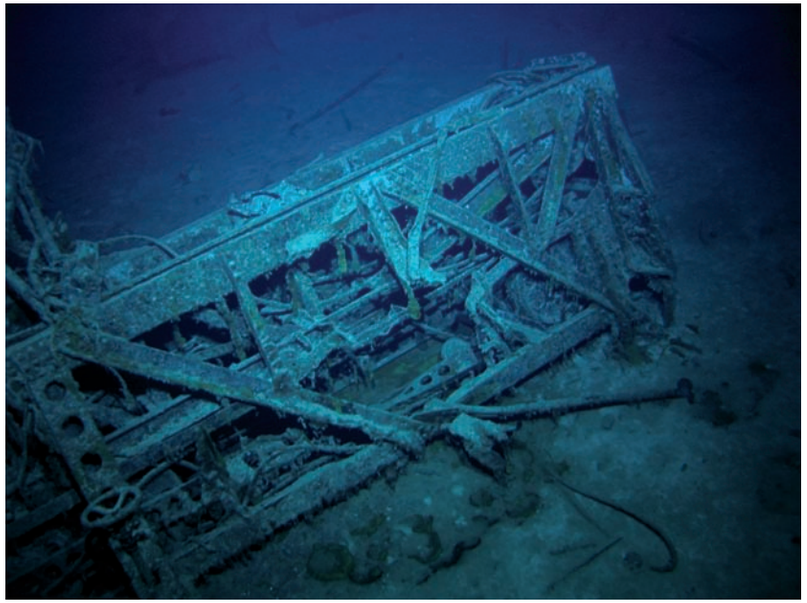

Sydney 079.jpg Aircraft catapult on seabed

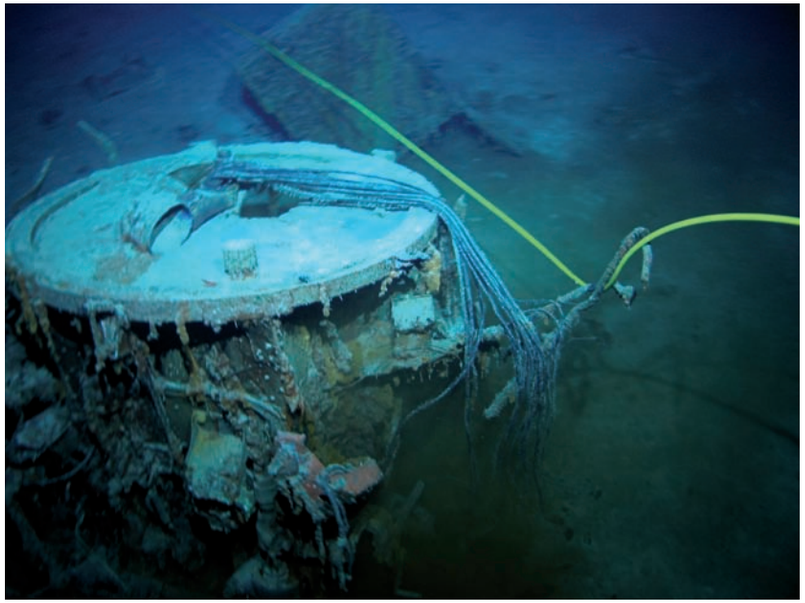

Sydney 080.jpg S1 stbd forward 4-inch HA Gun and mount inverted

© Copyright 2008 The Finding Sydney Foundation
Photographer David Mearns

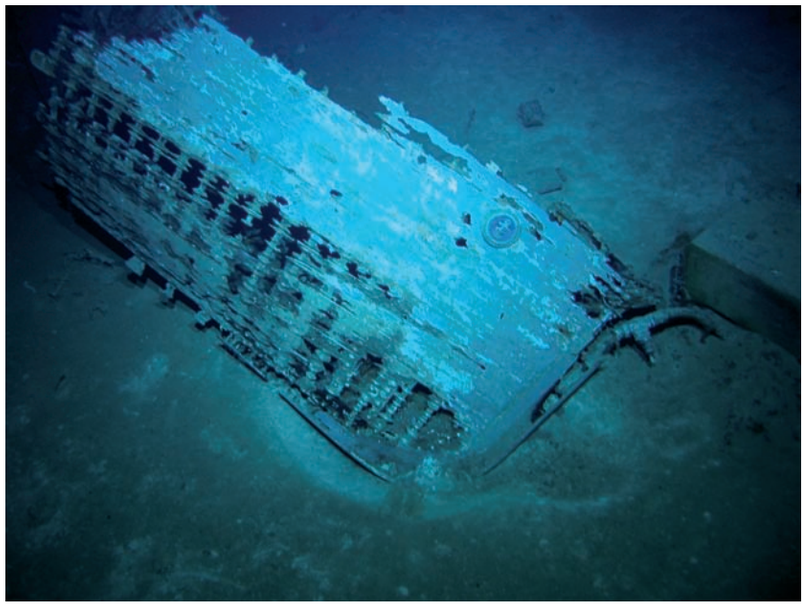

Sydney 081.jpg Ship's boat - boat badge visible

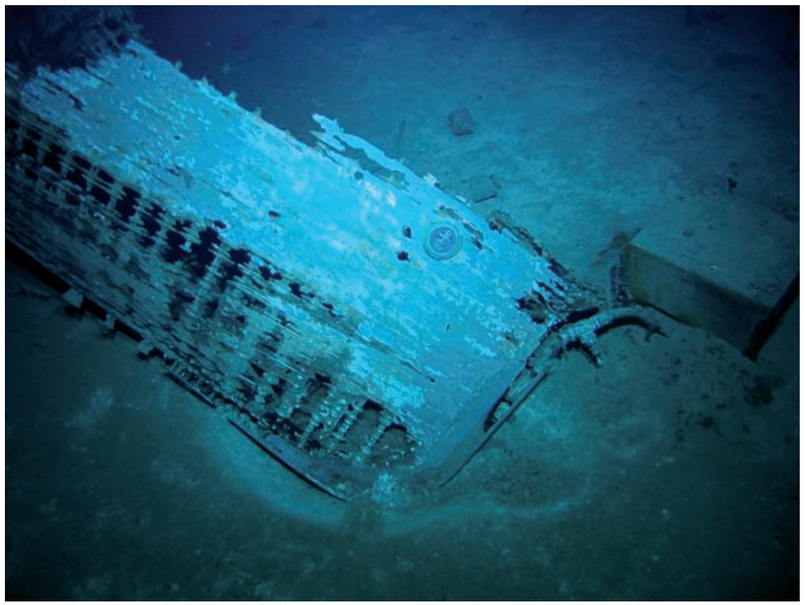

Sydney 082.jpg Ship's boat - boat badge visible

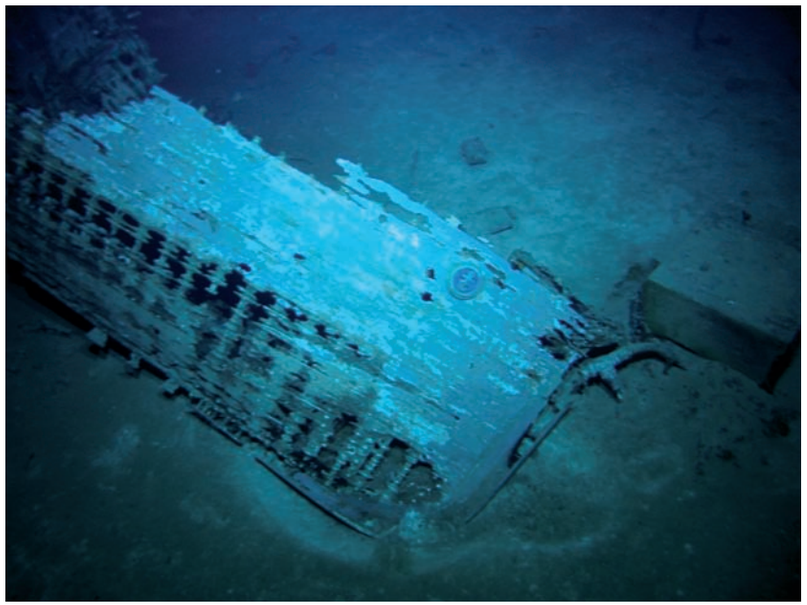

Sydney 083.jpg Ship's boat - boat badge visible

Sydney 084.jpg Close-up of ship's boat badge

© Copyright 2008 The Finding Sydney Foundation
Photographer David Mearns

Sydney 085.jpg Close-up of ship's boat badge

Sydney 086.jpg Close-up of ship's boat badge

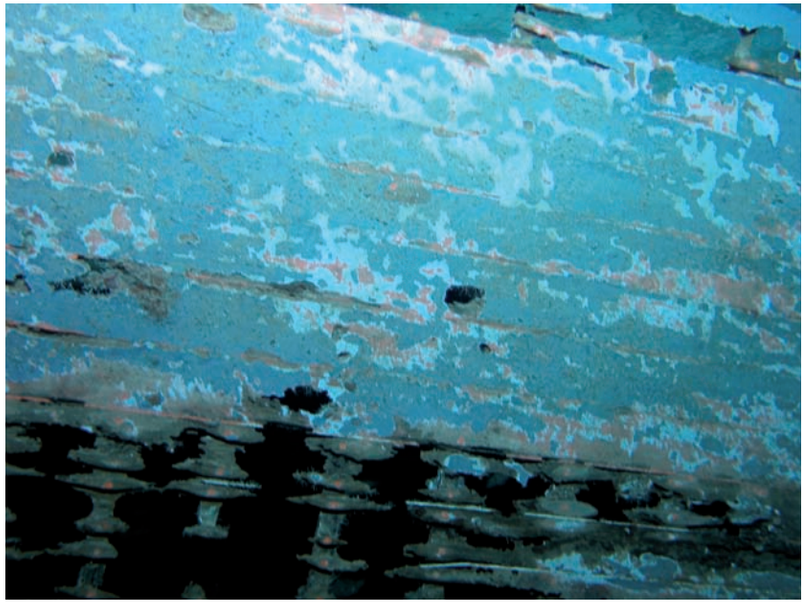

Sydney 087.jpg Damage to carvel built ship's boat

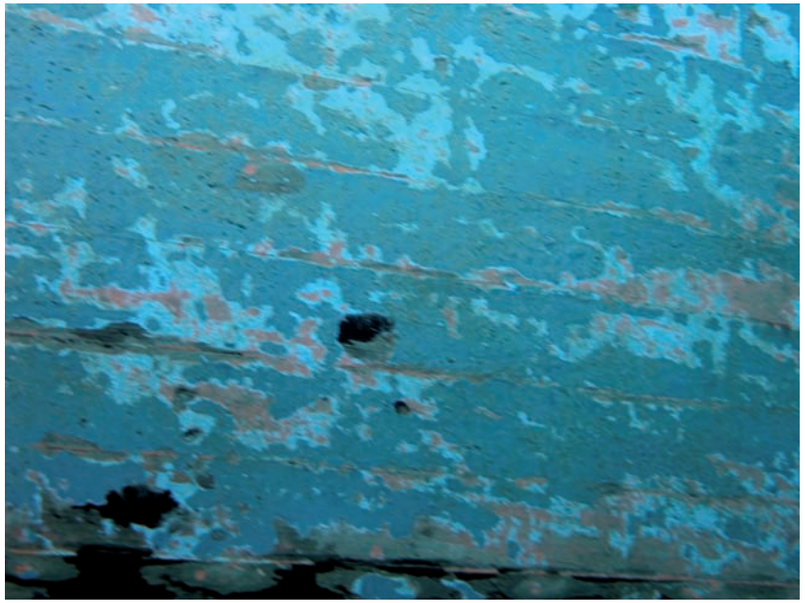

Sydney 088.jpg Damage to carvel built ship's boat

© Copyright 2008 The Finding Sydney Foundation
Photographer David Mearns

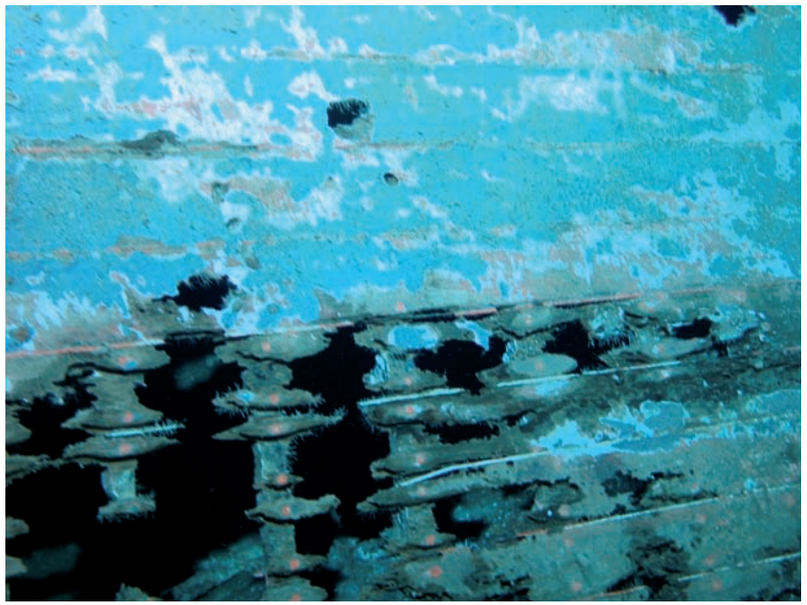

Sydney 089.jpg Damage to carvel built ship's boat

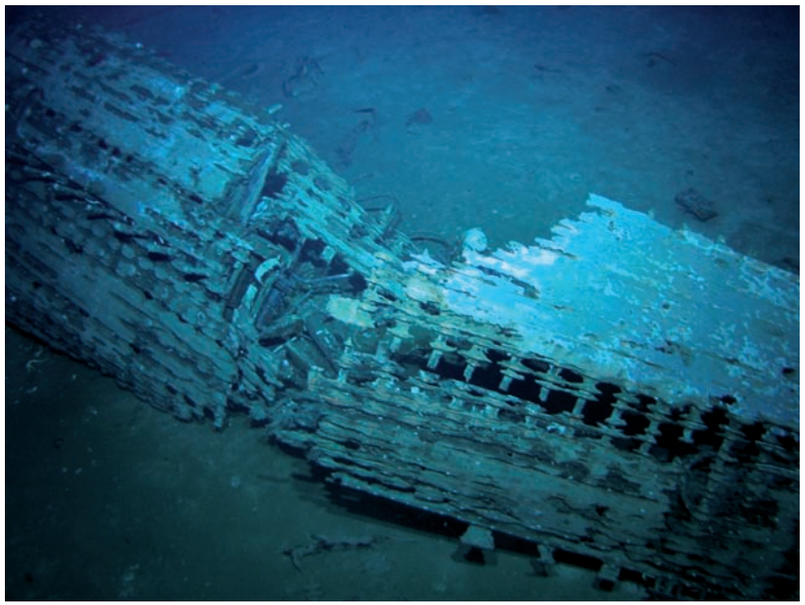

Sydney 090.jpg Damage to carvel built ship's boat

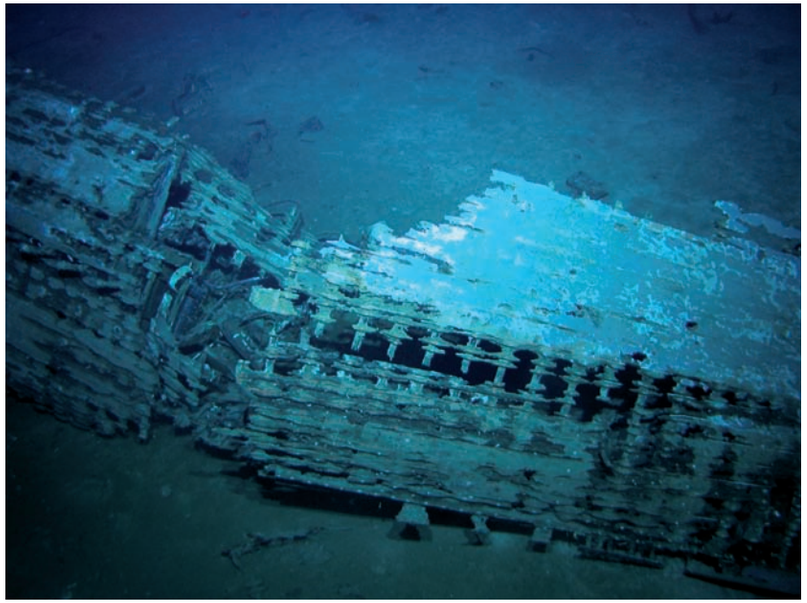

Sydney 091.jpg Damage to carvel built ship's boat

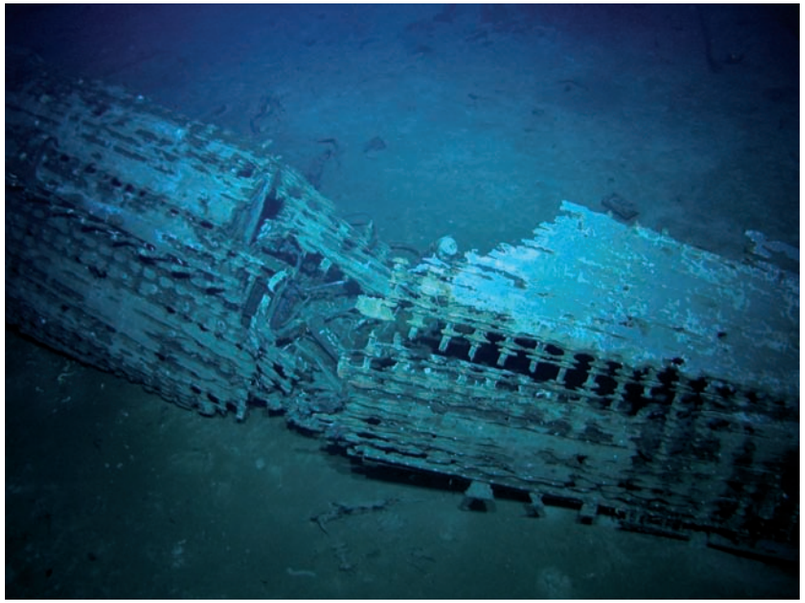

Sydney 092.jpg Damage to carvel built ship's boat

© Copyright 2008 The Finding Sydney Foundation
Photographer David Mearns

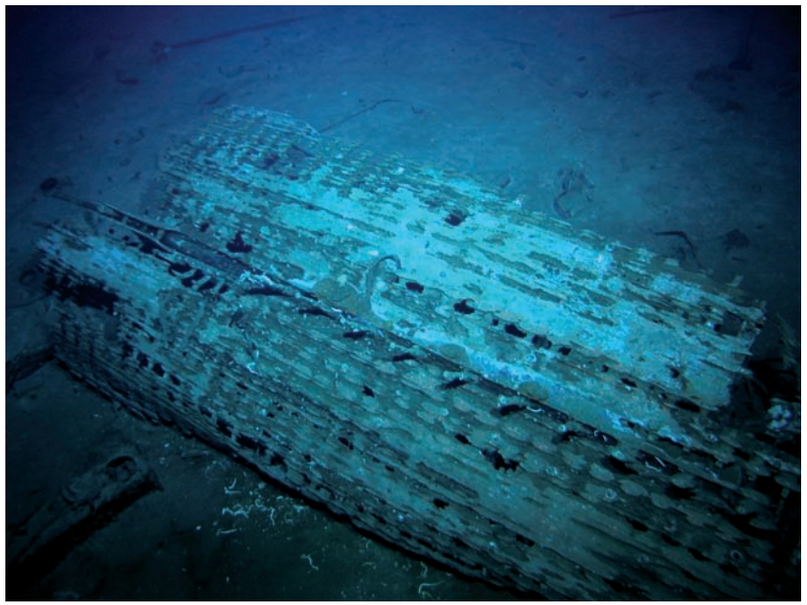

Sydney 093.jpg Damage to carvel built ship's boat

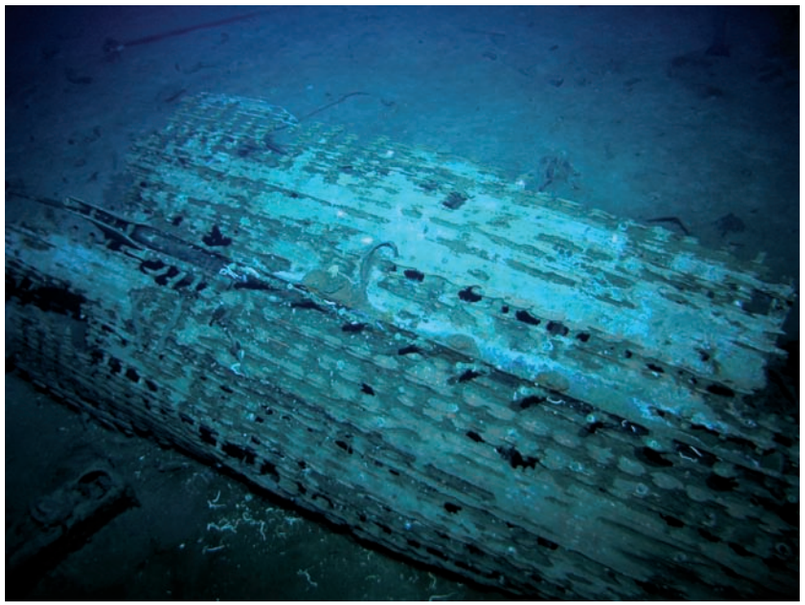

Sydney 094.jpg Damage to carvel built ship's boat

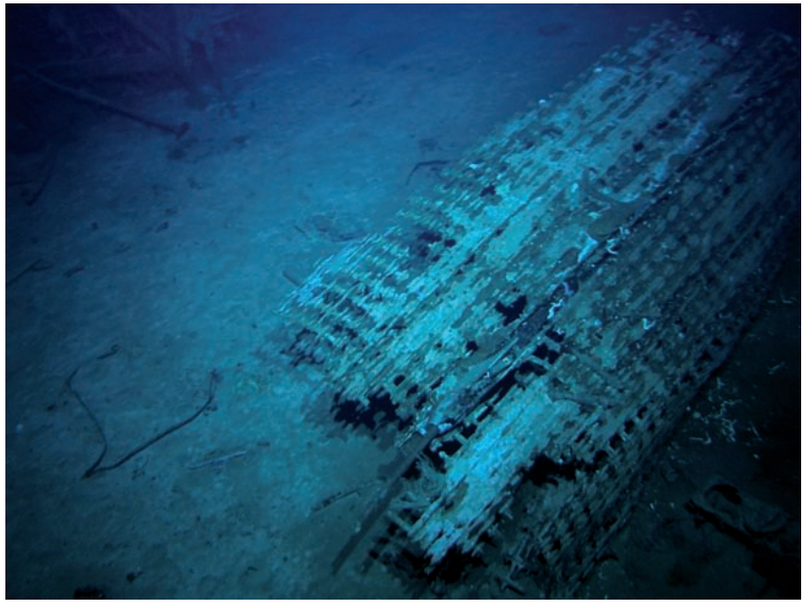

Sydney 095.jpg Damage to carvel built ship's boat

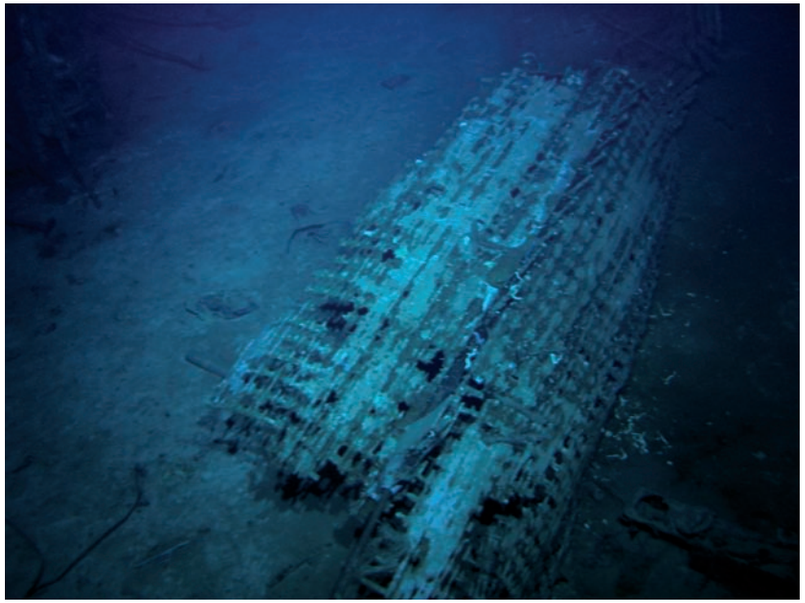

Sydney 096.jpg Damage to carvel built ship's boat

© Copyright 2008 The Finding Sydney Foundation
Photographer David Mearns

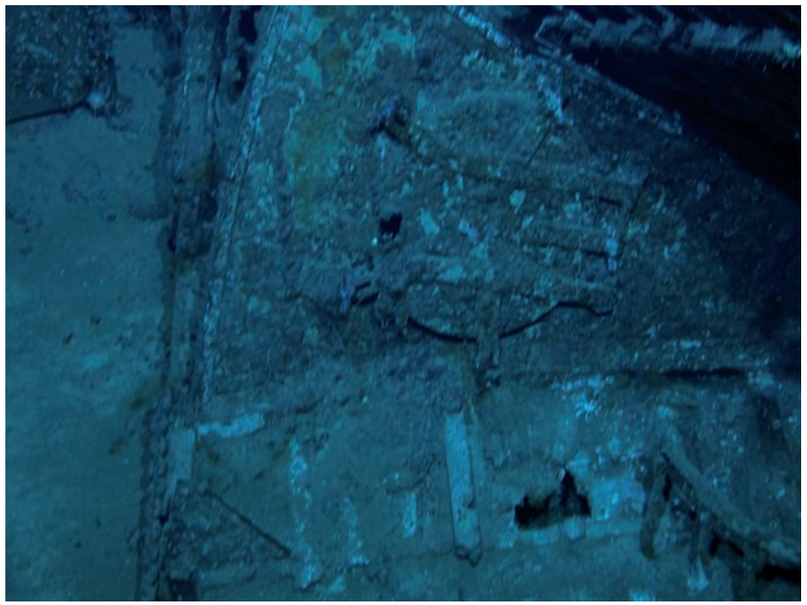

Sydney 097.jpg Looking down on bow section of carvel built ship's boat

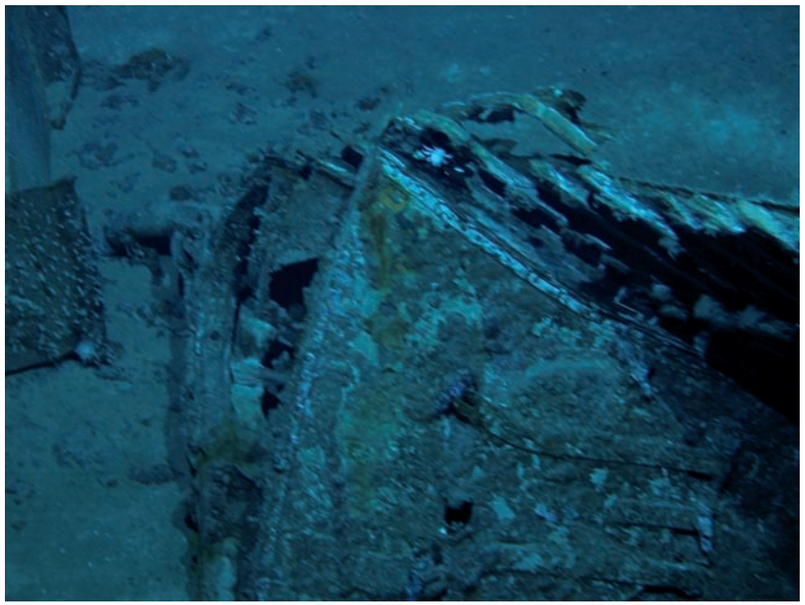

Sydney 098.jpg Looking down on bow section of carvel built ship's boat

Sydney 099.jpg Looking down on bow section of carvel built ship's boat

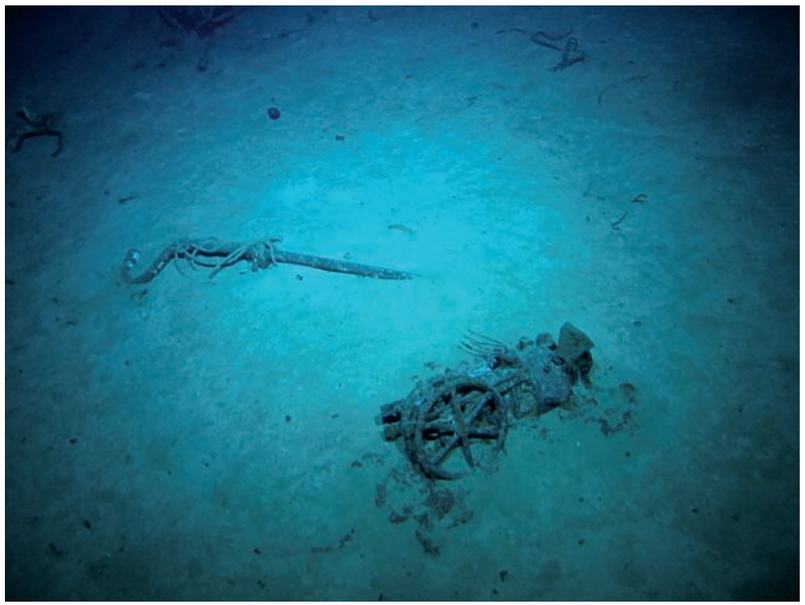

Sydney 100.jpg Helm, possibly from ship's pinnace boat

© Copyright 2008 The Finding Sydney Foundation
Photographer David Mearns

Sydney 101.jpg Helm, possibly from ship's pinnace boat

Sydney 102.jpg Helm, possibly from ship's pinnace boat

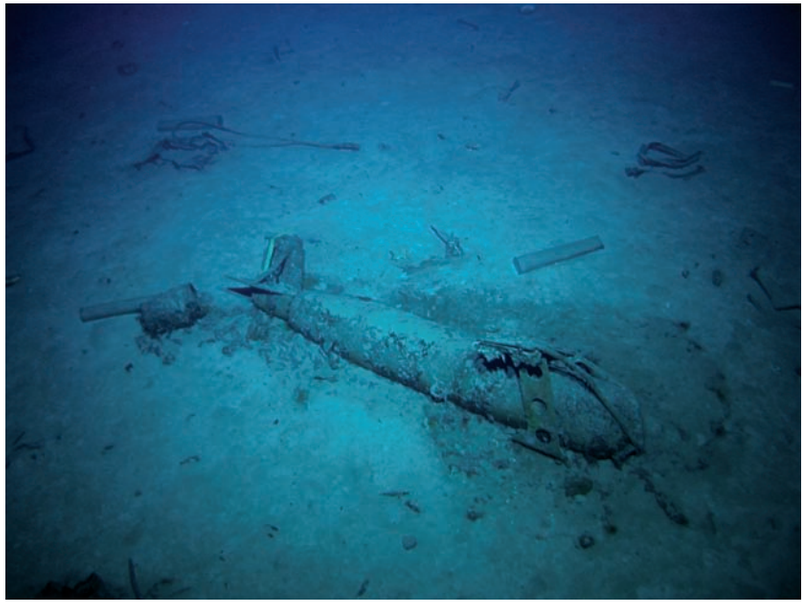

Sydney 103.jpg Paravane

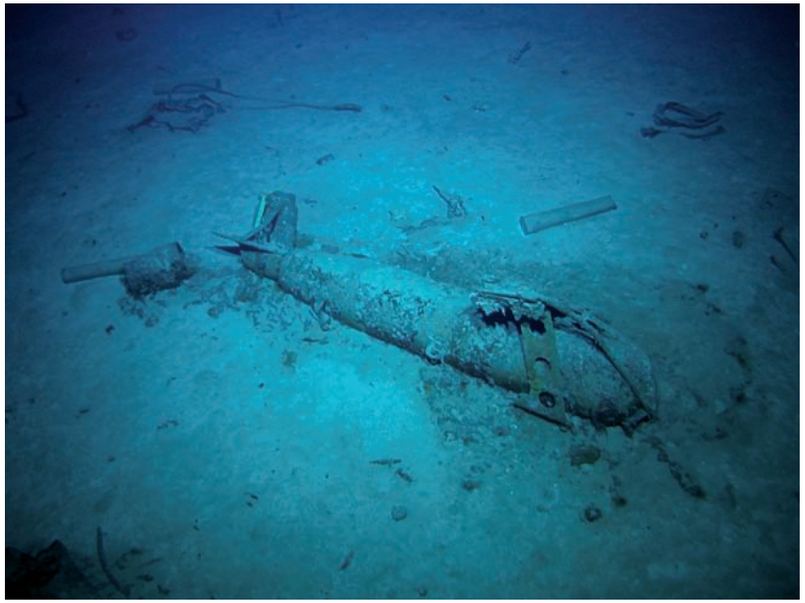

Sydney 104.jpg Paravane

© Copyright 2008 The Finding Sydney Foundation
Photographer David Mearns

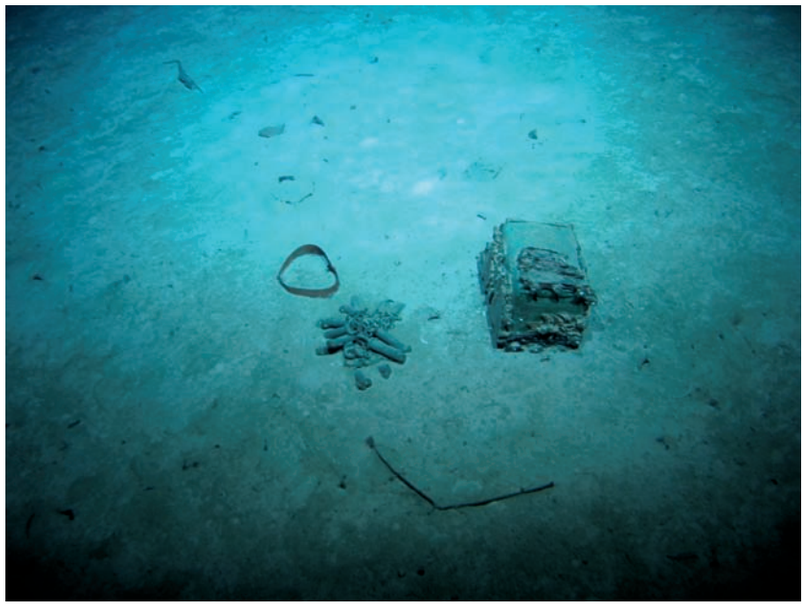

Sydney 105.jpg Brass drop nose pins linked by chain on seabed

Sydney 106.jpg Brass drop nose pins linked by chain on seabed

Sydney 107.jpg Brass drop nose pins linked by chain on seabed

Sydney 108.jpg Brass drop nose pins linked by chain on seabed

© Copyright 2008 The Finding Sydney Foundation
Photographer David Mearns

Sydney 109.jpg Brass drop nose pins linked by chain on seabed

Sydney 110.jpg Marine life,

Sydney 111.jpg Marine life, tyre in background

Sydney 112.jpg Shoe

© Copyright 2008 The Finding Sydney Foundation
Photographer David Mearns

Sydney 113.jpg Shoe

Sydney 114.jpg Shoe

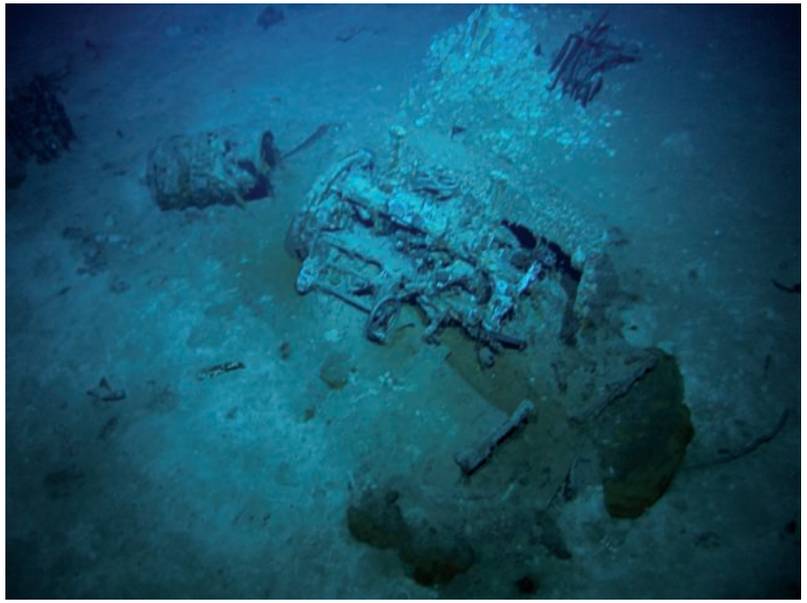

Sydney 115.jpg Remnants of .5 inch quad machine gun mount

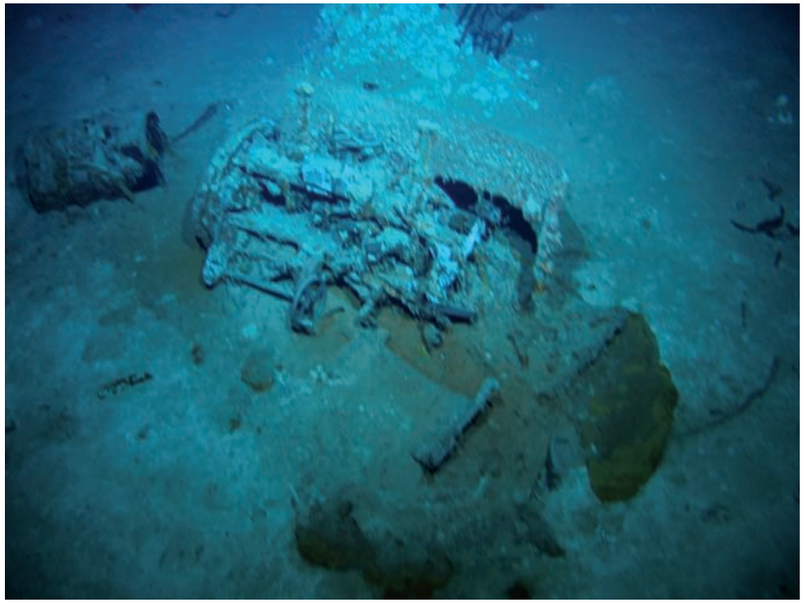

Sydney 116.jpg Remnants of .5 inch quad machine gun mount

© Copyright 2008 The Finding Sydney Foundation
Photographer David Mearns

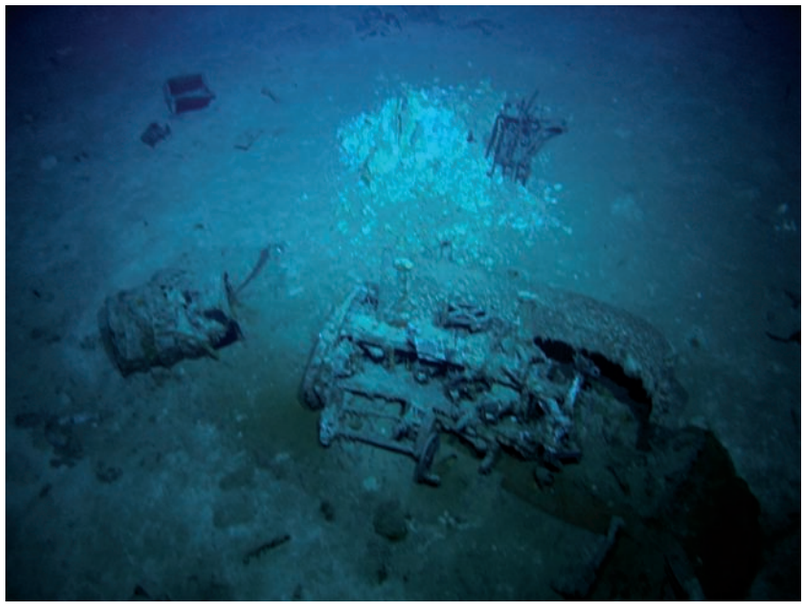

Sydney 117.jpg Remnants of .5 inch quad machine gun mount

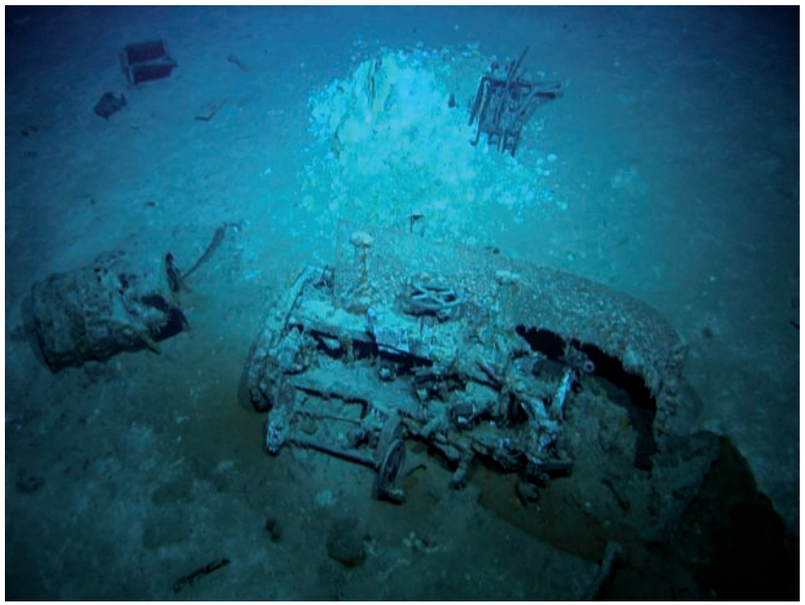

Sydney 118.jpg Remnants of .5 inch quad machine gun mount

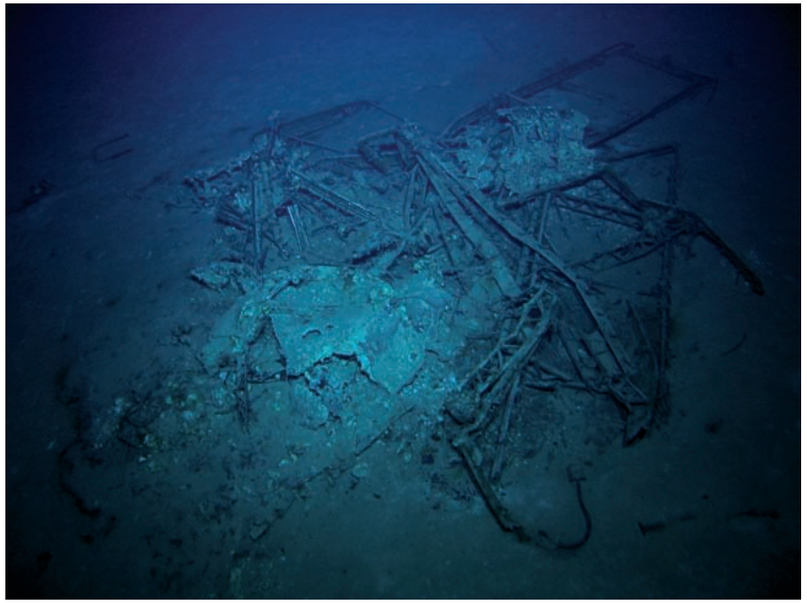

Sydney 119.jpg Believed to be wreckage of Walrus aircraft

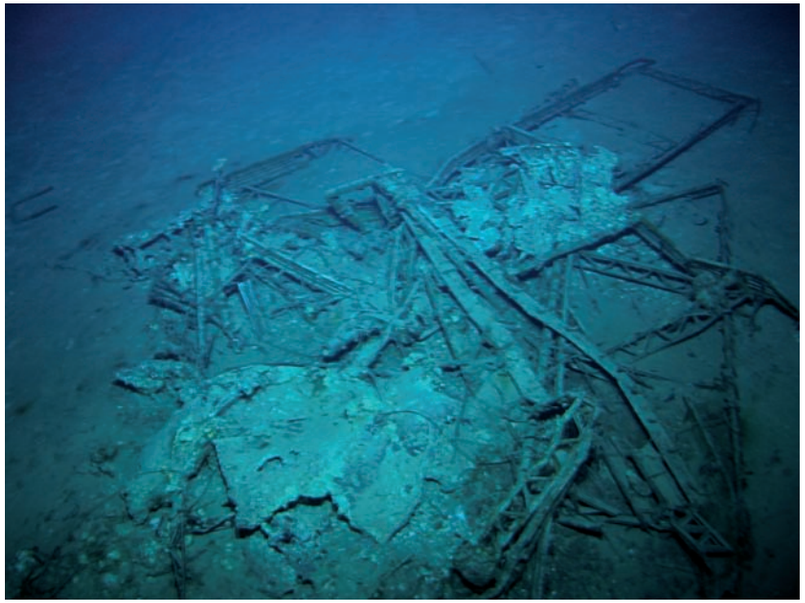

Sydney 120.jpg Believed to be wreckage of Walrus aircraft

© Copyright 2008 The Finding Sydney Foundation
Photographer David Mearns

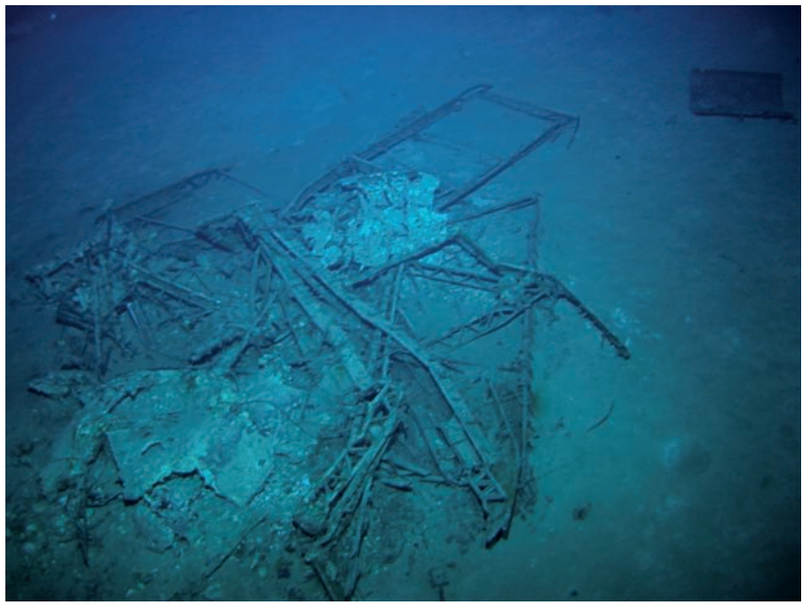

Sydney 121.jpg Believed to be wreckage of Walrus aircraft

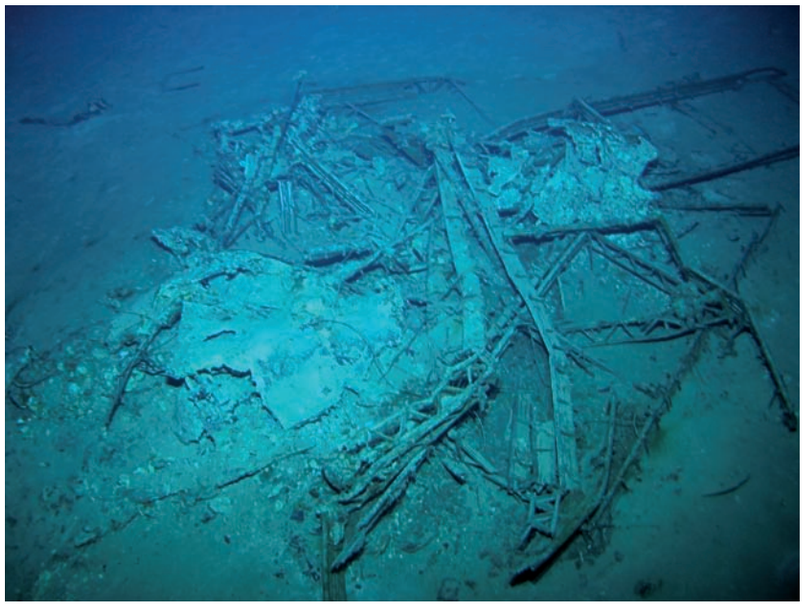

Sydney 122.jpg Believed to be wreckage of Walrus aircraft

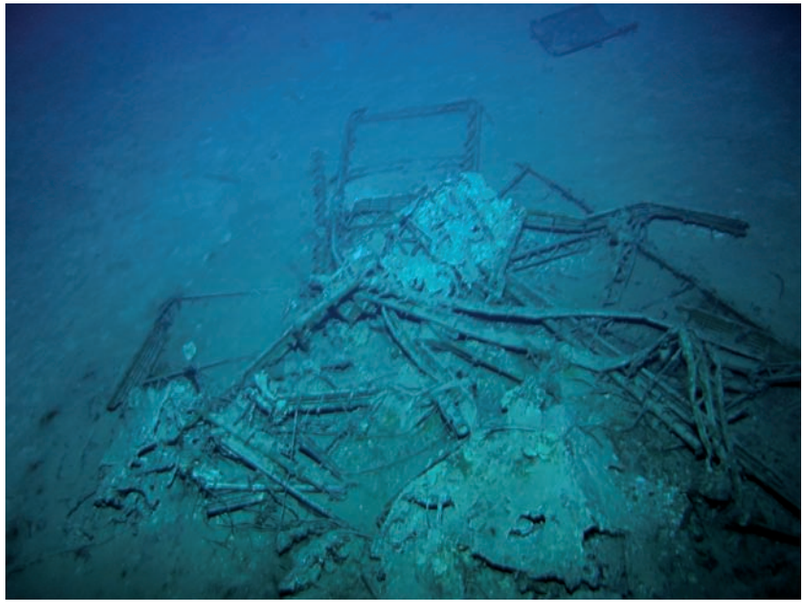

Sydney 123.jpg Believed to be wreckage of Walrus aircraft

Sydney 124.jpg Believed to be wreckage of Walrus aircraft

© Copyright 2008 The Finding Sydney Foundation
Photographer David Mearns

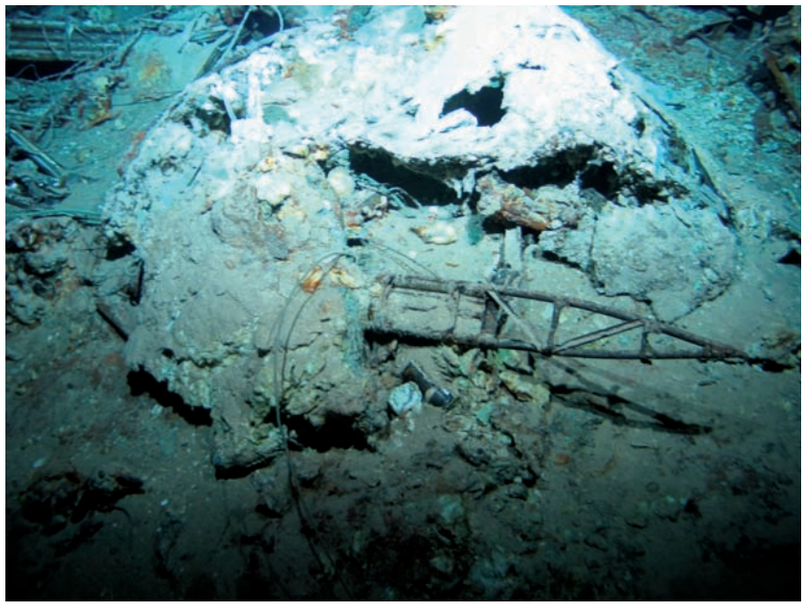

Sydney 125.jpg Believed to be wreckage of Walrus aircraft

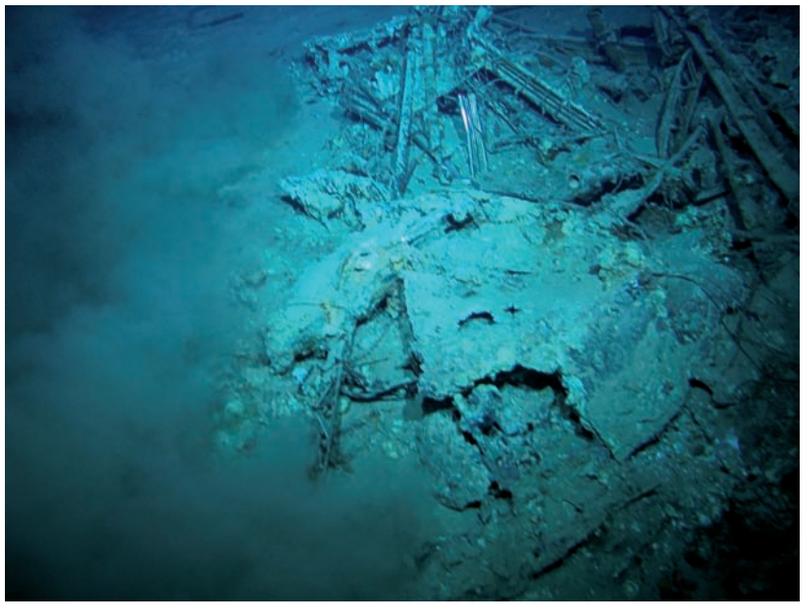

Sydney 126.jpg Believed to be wreckage of Walrus aircraft

Sydney 127.jpg Believed to be wreckage of Walrus aircraft

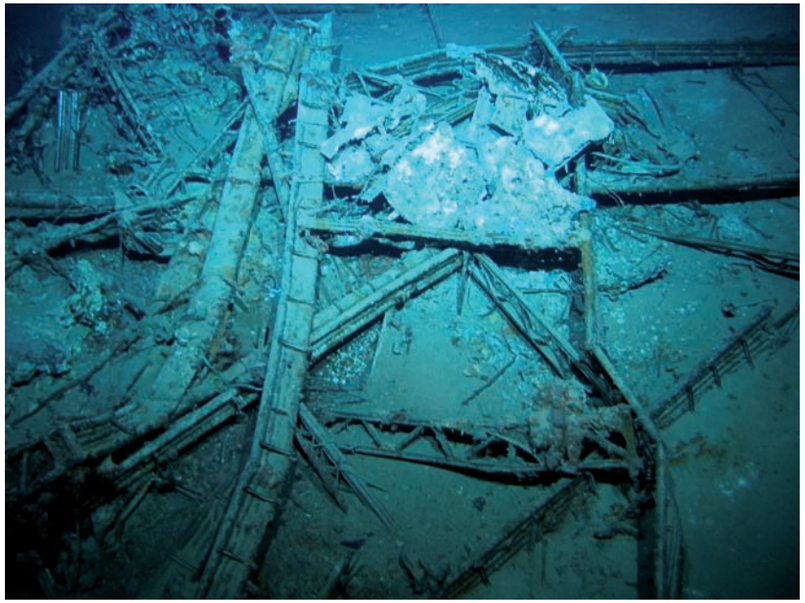

Sydney 128.jpg Believed to be wreckage of Walrus aircraft

© Copyright 2008 The Finding Sydney Foundation
Photographer David Mearns

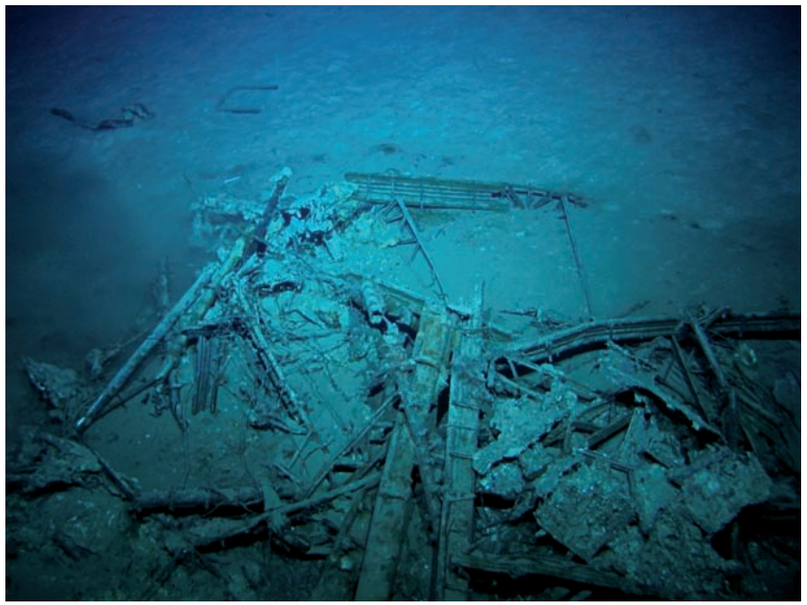

Sydney 129.jpg Believed to be wreckage of Walrus aircraft

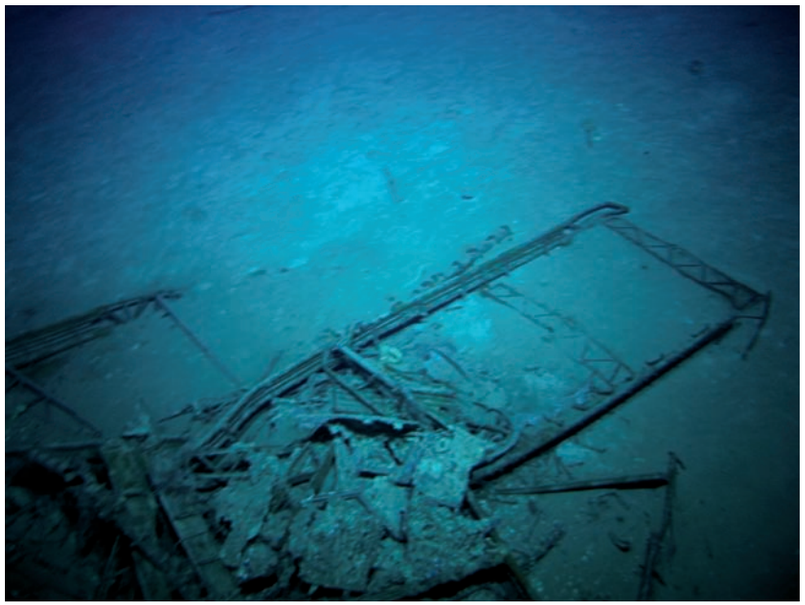

Sydney 130.jpg Believed to be wreckage of Walrus aircraft

Sydney 131.jpg Shell casings on seabed

Sydney 132.jpg 'A' bracket propeller possibly ship's 36-ft motor pinnace

© Copyright 2008 The Finding Sydney Foundation
Photographer David Mearns

Sydney 133.jpg 'A' bracket propeller possibly ship's 36-ft motor pinnace

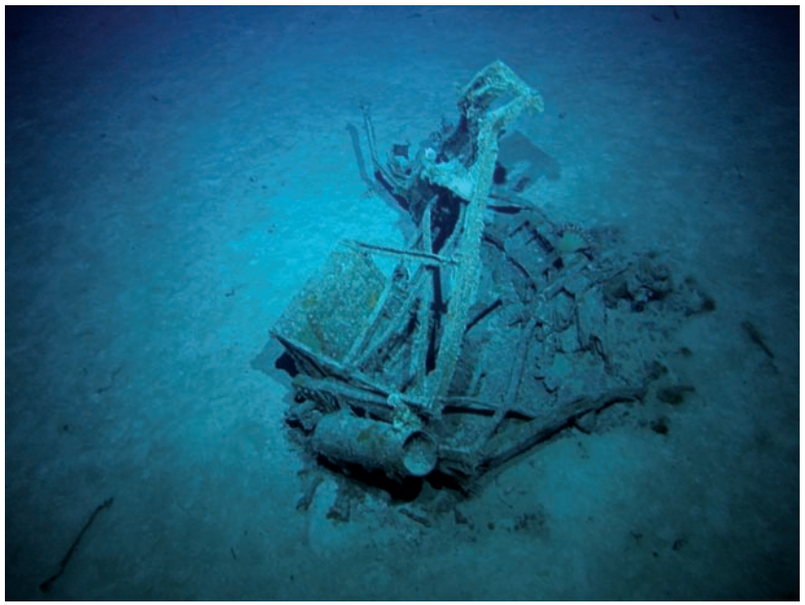

Sydney 134.jpg Unidentified wreckage

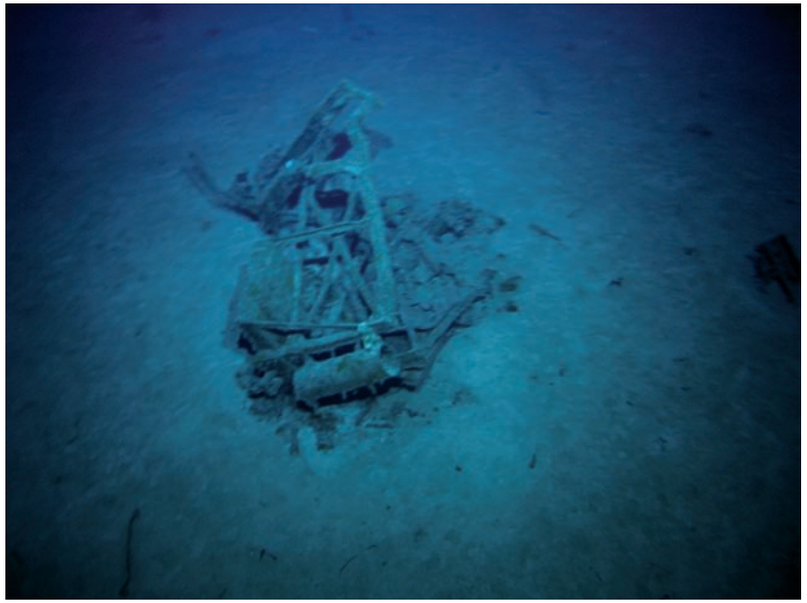

Sydney 135.jpg Unidentified wreckage

Sydney 136.jpg Unidentified wreckage

© Copyright 2008 The Finding Sydney Foundation
Photographer David Mearns

Sydney 137.jpg High Angle Control Station (HACS)

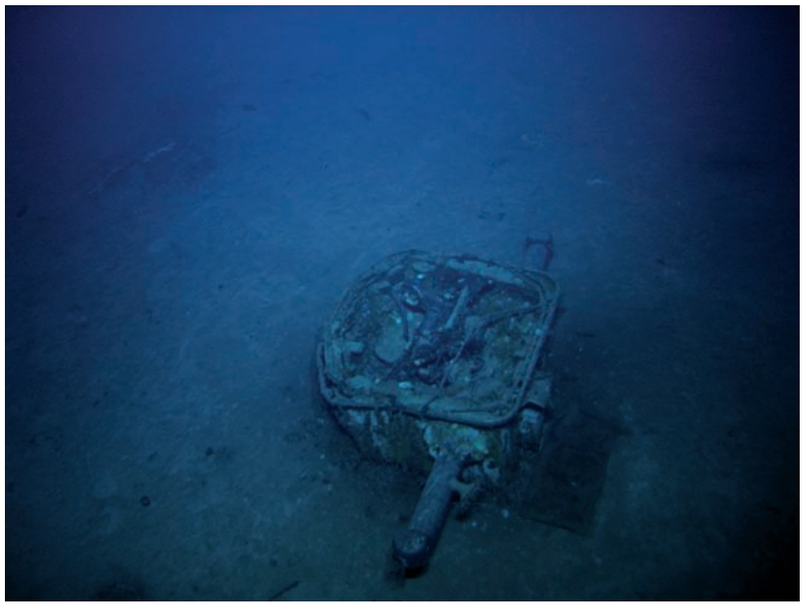

Sydney 138.jpg High Angle Control Station (HACS)

Sydney 139.jpg High Angle Control Station (HACS)

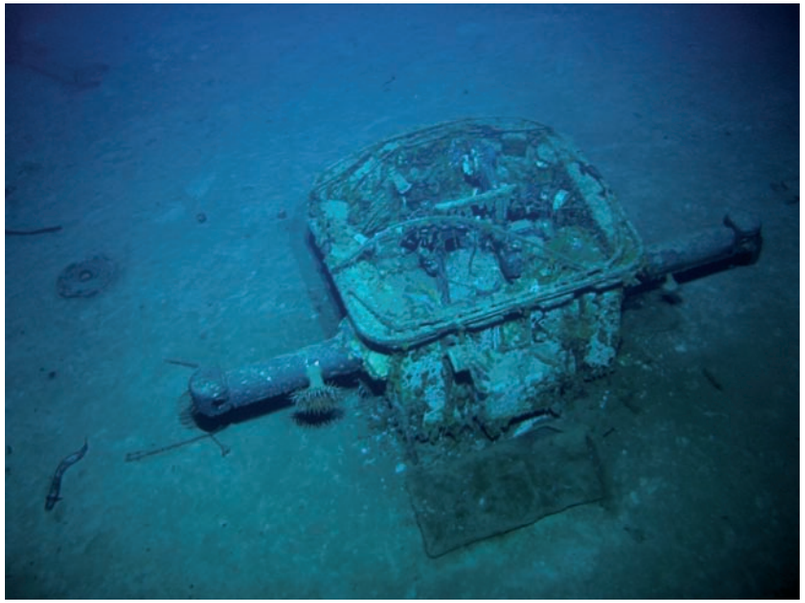

Sydney 140.jpg High Angle Control Station (HACS)

© Copyright 2008 The Finding Sydney Foundation
Photographer David Mearns

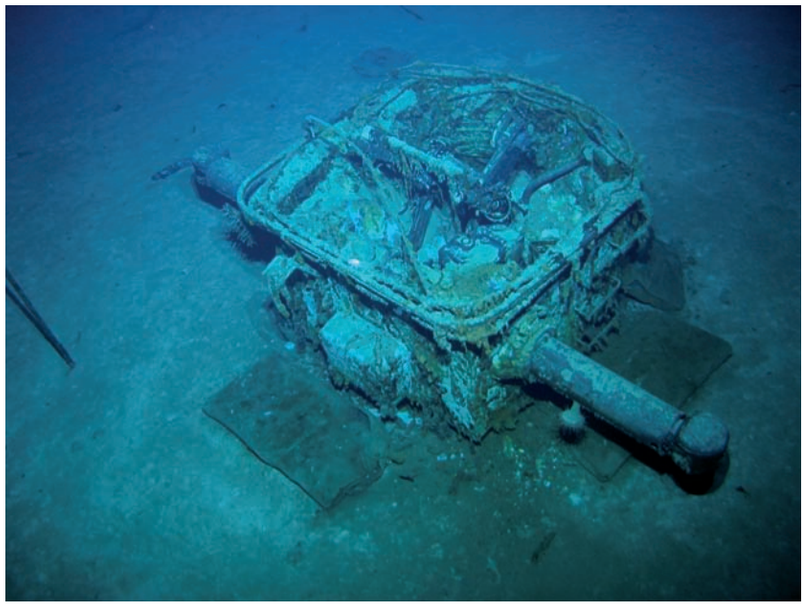

Sydney 141.jpg High Angle Control Station (HACS)

Sydney 142.jpg High Angle Control Station (HACS)

Sydney 143.jpg High Angle Control Station (HACS). Note splinter mats

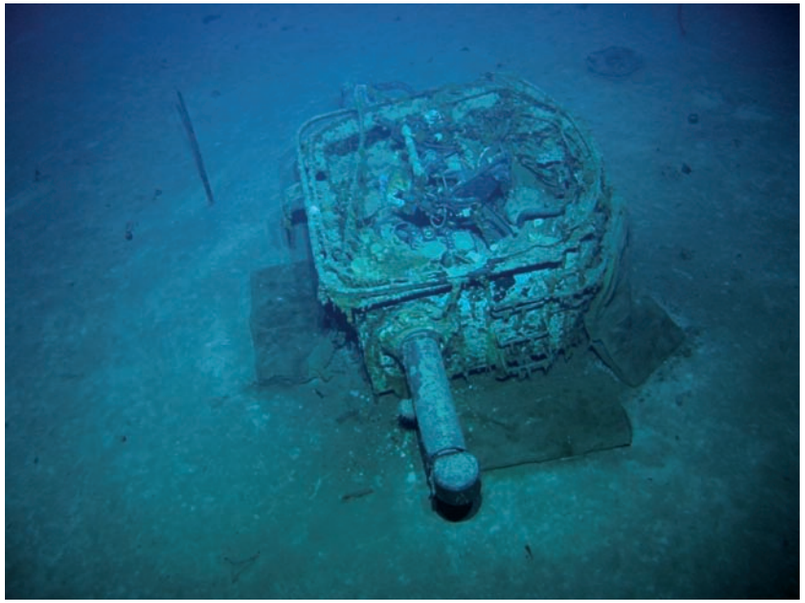

Sydney 144.jpg High Angle Control Station (HACS). Note splinter mats

© Copyright 2008 The Finding Sydney Foundation
Photographer David Mearns

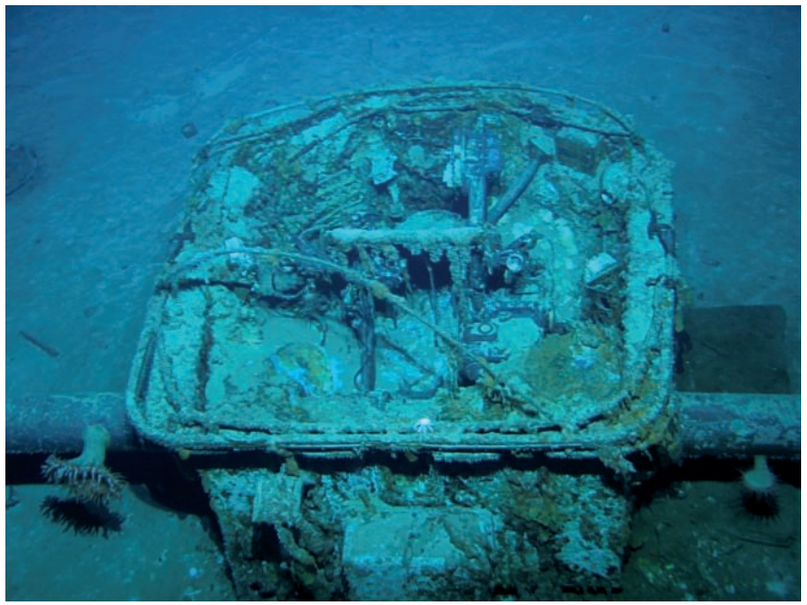

Sydney 145.jpg Top section of High Angle Control Station (HACS) on sea bed

Sydney 146.jpg Top section of High Angle Control Station (HACS) on sea bed

Sydney 147.jpg Carvel built motor boat. Note boat's helm in bottom

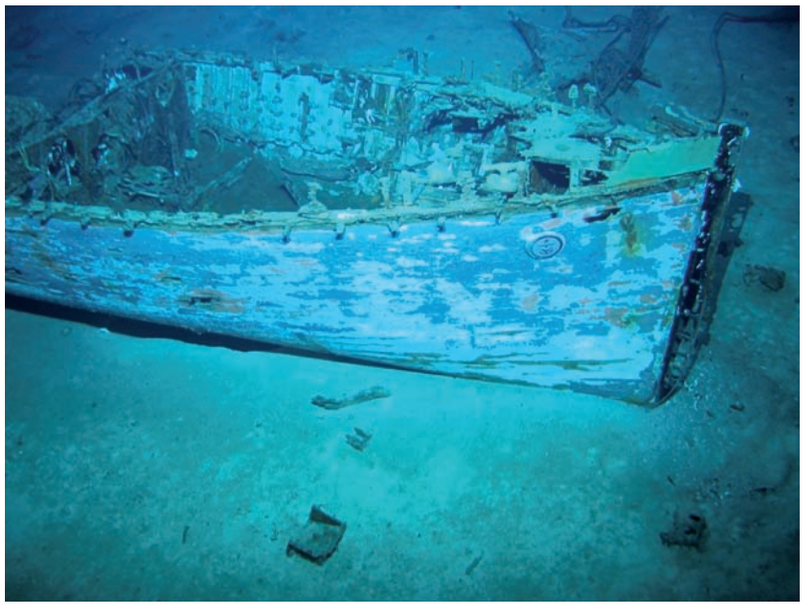

Sydney 148.jpg Carvel built motor boat. Note boat's helm in bottom

© Copyright 2008 The Finding Sydney Foundation
Photographer David Mearns

Sydney 149.jpg Boat badge on carvel built motor boat

Sydney 150.jpg Boat badge on carvel built motor boat

Sydney 151.jpg Boat badge on carvel built motor boat

Sydney 152.jpg Boat badge on carvel built motor boat

© Copyright 2008 The Finding Sydney Foundation
Photographer David Mearns

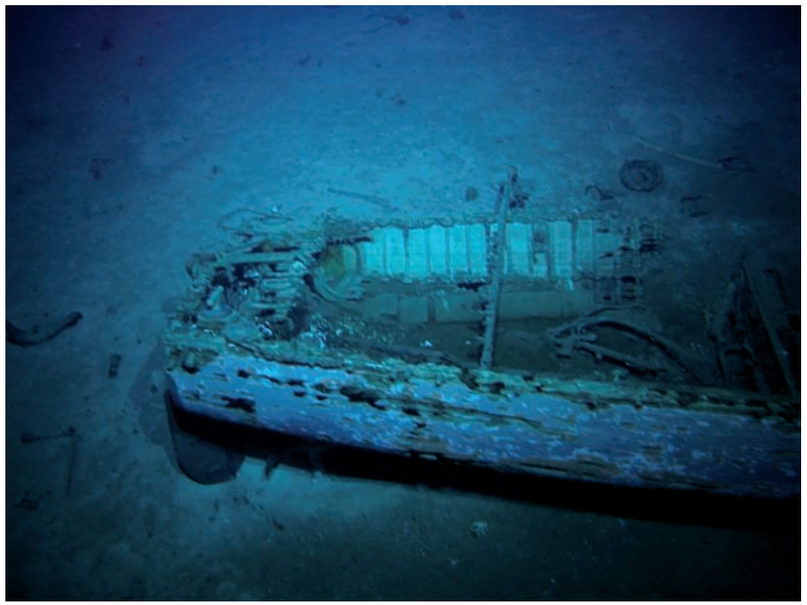

Sydney 153.jpg Stern of carvel built motor boat

Sydney 154.jpg Stern of carvel built motor boat

Sydney 155.jpg Carvel built motor boat

Sydney 156.jpg Carvel built motor boat

© Copyright 2008 The Finding Sydney Foundation
Photographer David Mearns

Sydney 157.jpg Carvel built motor boat

Sydney 158.jpg Carvel built motor boat

Sydney 159.jpg Carvel built motor boat

Sydney 160.jpg Carvel built motor boat

© Copyright 2008 The Finding Sydney Foundation
Photographer David Mearns

Sydney 161.jpg Looking down on carvel built motor boat

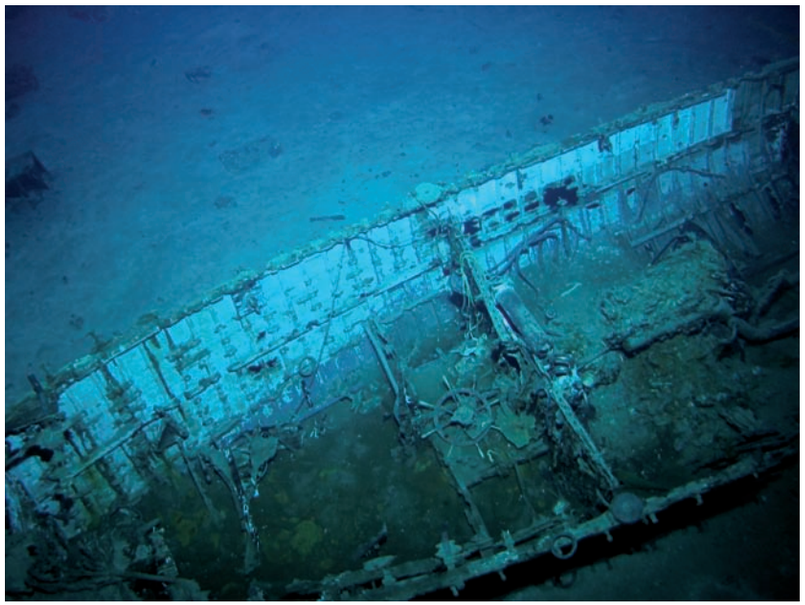

Sydney 162.jpg Looking down on one of Sydney's 35 or 36 foot motor cutters

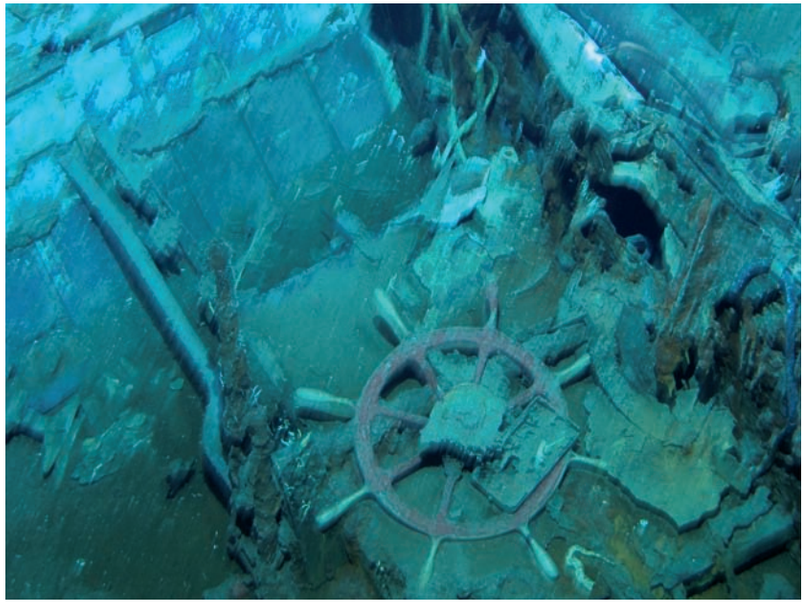

Sydney 163.jpg Helm in carvel built motor boat

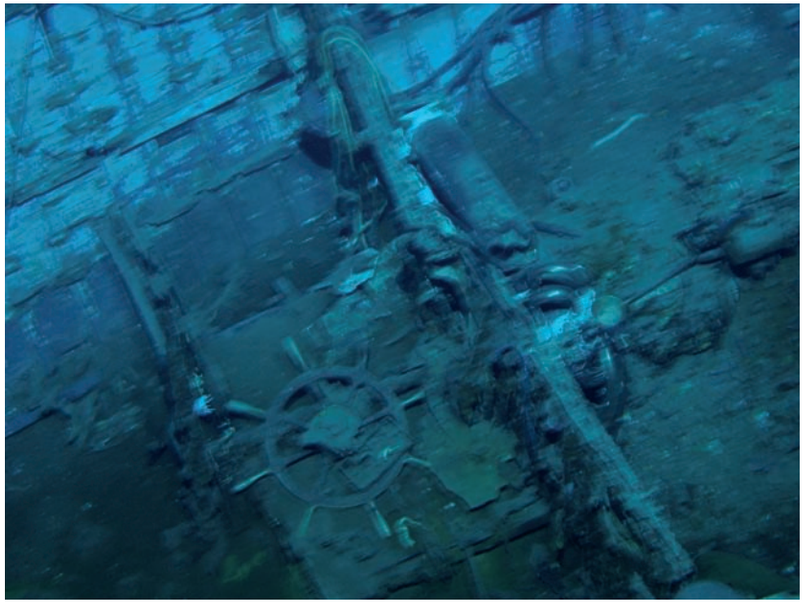

Sydney 164.jpg Helm in carvel built motor boat

© Copyright 2008 The Finding Sydney Foundation
Photographer David Mearns

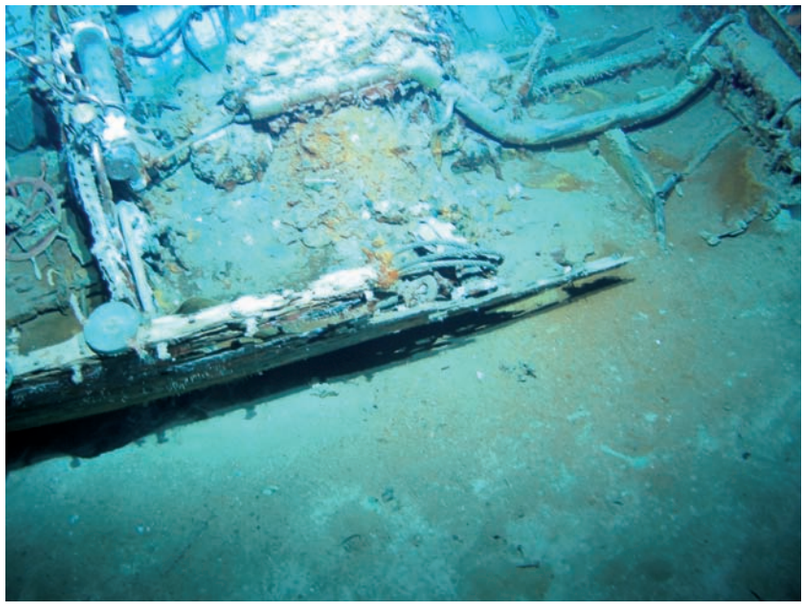

Sydney 165.jpg Remnants of motor and pipework in carvel motor boat

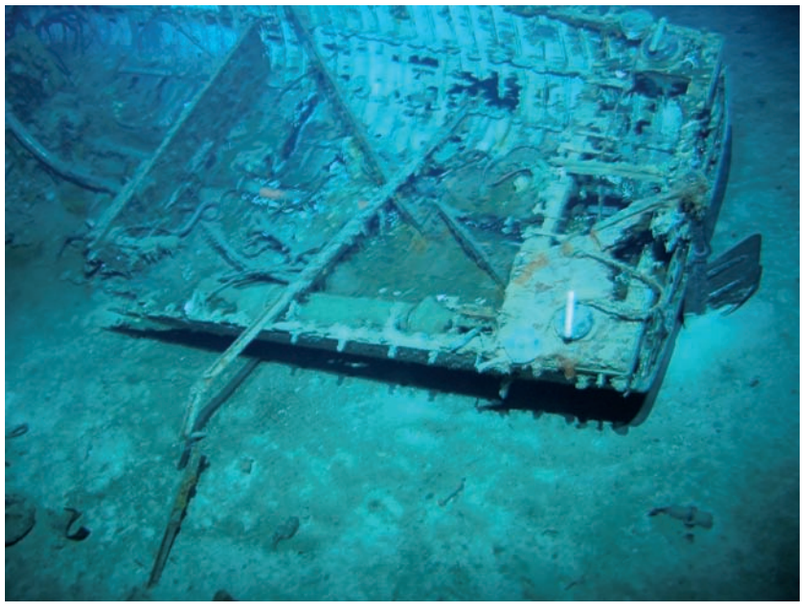

Sydney 166.jpg Remnants of motor and pipework in carvel motor boat

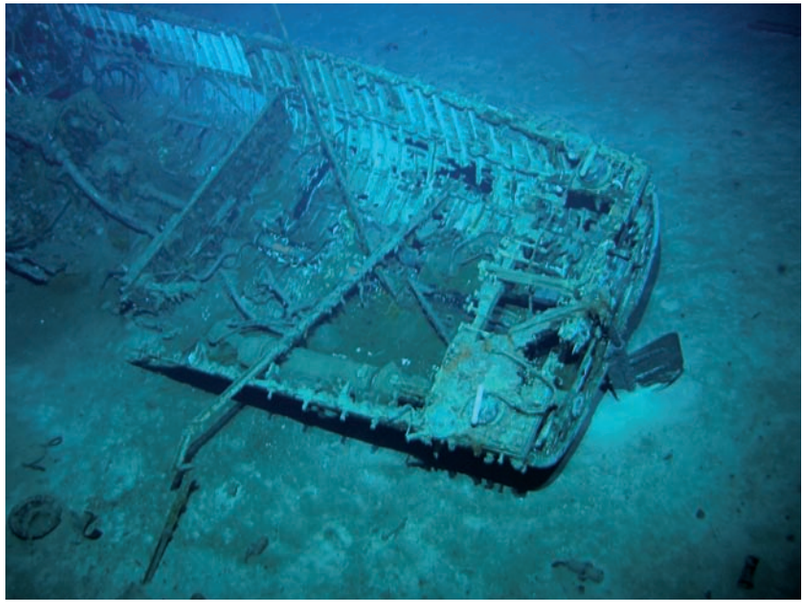

Sydney 167.jpg Stern of carvel built motor boat

Sydney 168.jpg Upturned steel helmet and shoe

© Copyright 2008 The Finding Sydney Foundation
Photographer David Mearns

Sydney 169.jpg Upturned steel helmet and shoe

Sydney 170.jpg Shoe

Sydney 171.jpg Shoe

Sydney 172.jpg Shoes on seabed

© Copyright 2008 The Finding Sydney Foundation
Photographer David Mearns

Sydney 173.jpg Shoes on seabed

Sydney 174.jpg Pair of shoes on seabed

Sydney 175.jpg Pair of shoes on seabed

Sydney 176.jpg Steel wire rope on seabed

© Copyright 2008 The Finding Sydney Foundation
Photographer David Mearns

Sydney 177.jpg Steel wire rope on seabed

Sydney 178.jpg Anemone

Sydney 179.jpg Anemone

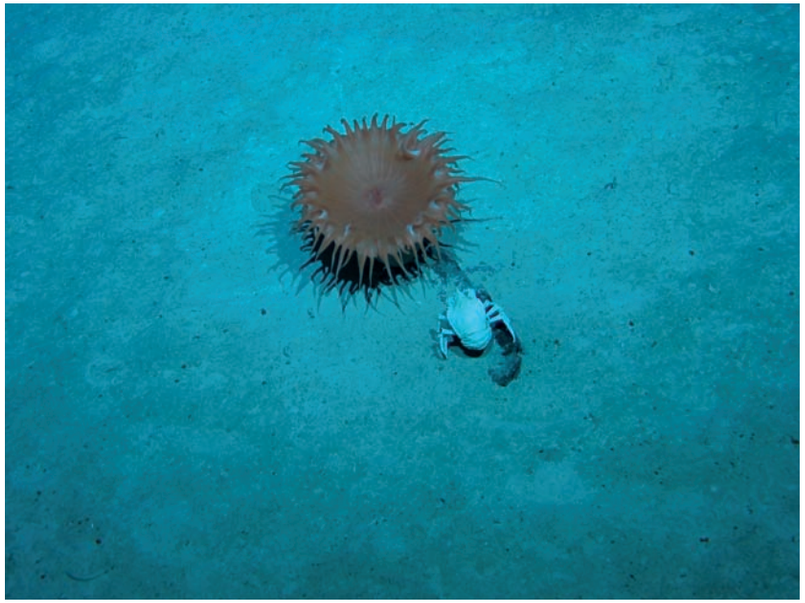

Sydney 180.jpg Anemone

© Copyright 2008 The Finding Sydney Foundation
Photographer David Mearns

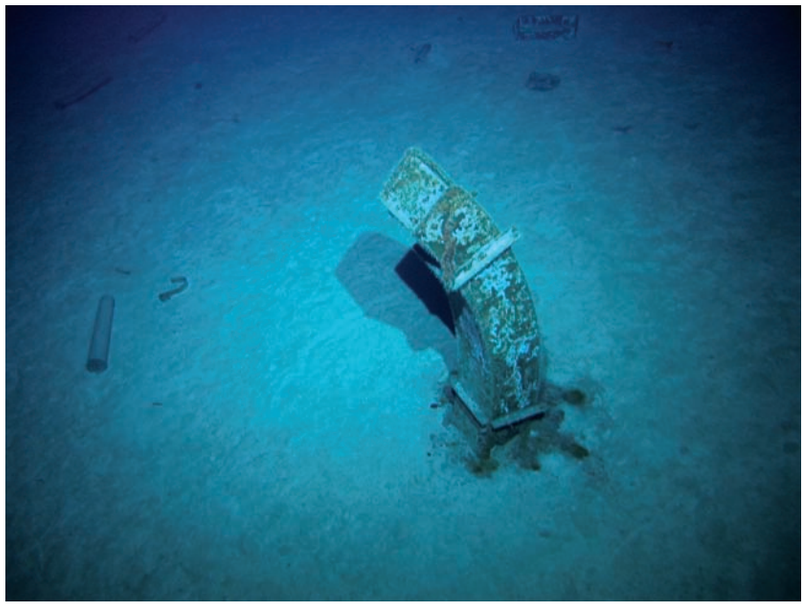

Sydney 181.jpg Unidentified wreckage

Sydney 182.jpg Aircraft rudder from Walrus?

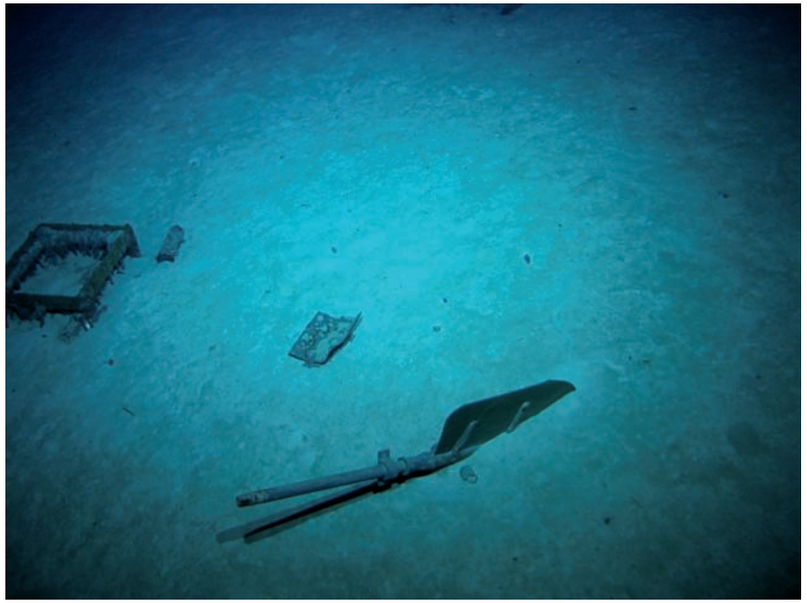

Sydney 183.jpg Aircraft rudder from Walrus?

Sydney 184.jpg Top of officer's galley funnel

© Copyright 2008 The Finding Sydney Foundation
Photographer David Mearns

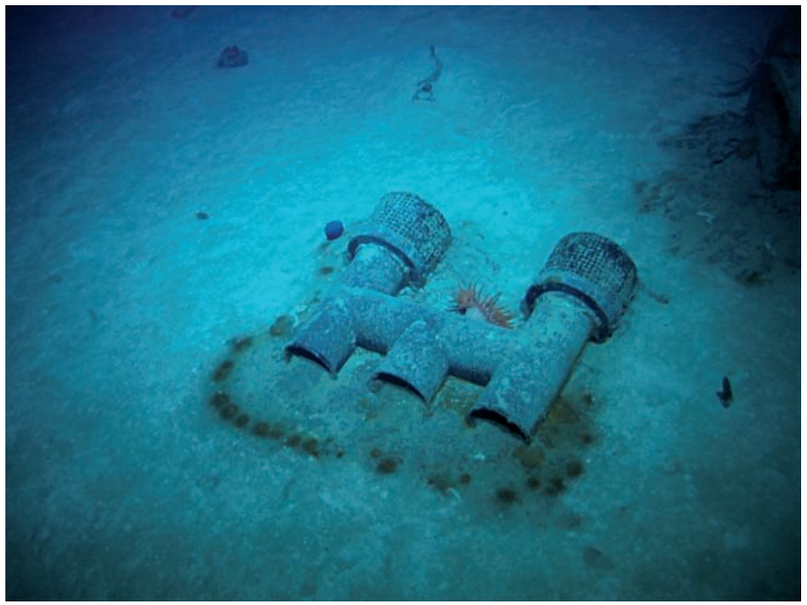

Sydney 185.jpg Top of officer's galley funnel

Sydney 186.jpg Top of officer's galley funnel

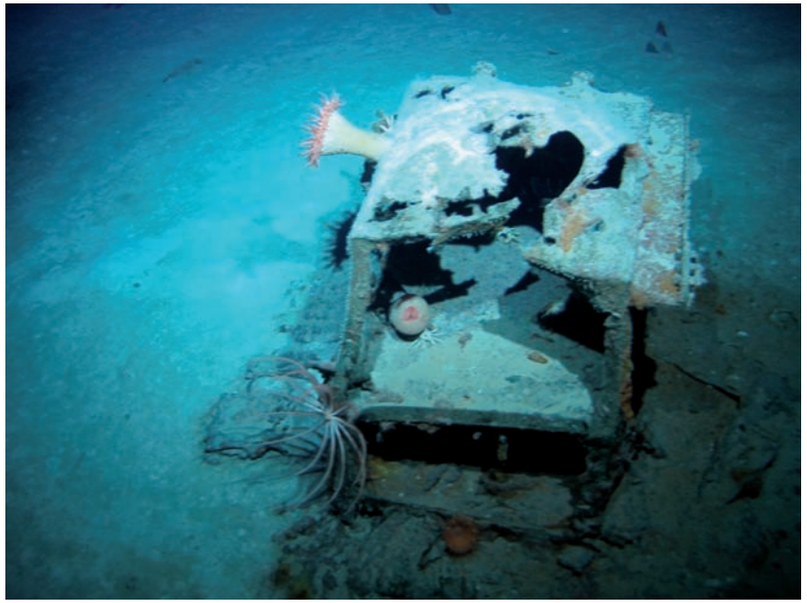

Sydney 187.jpg Unidentified wreckage

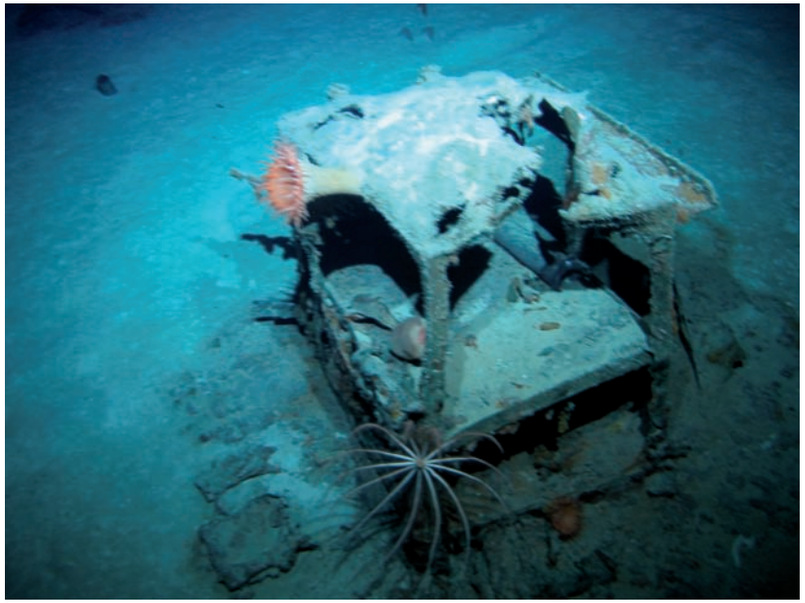

Sydney 188.jpg Unidentified wreckage

© Copyright 2008 The Finding Sydney Foundation
Photographer David Mearns

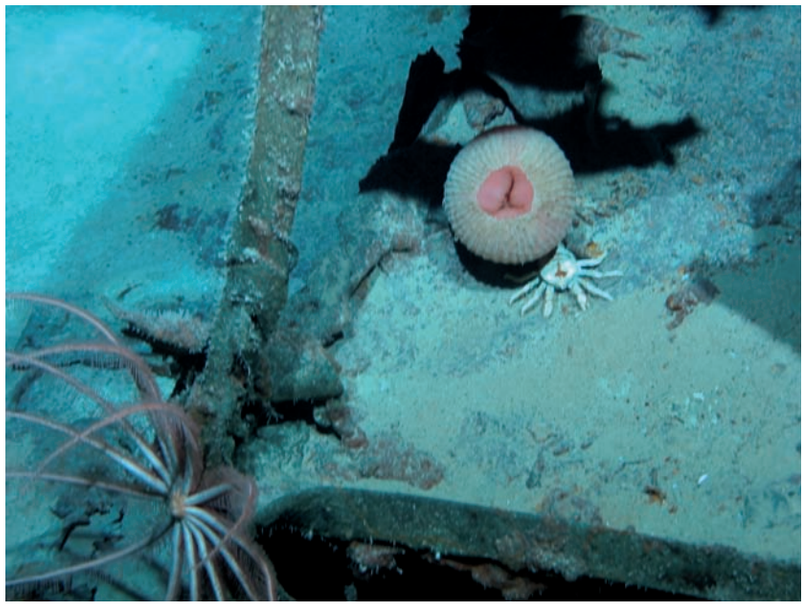

Sydney 189.jpg Anemone

Sydney 190.jpg Damaged upper deck locker

Sydney 191.jpg Damaged upper deck locker

Sydney 192.jpg Damaged upper deck locker

© Copyright 2008 The Finding Sydney Foundation
Photographer David Mearns

Sydney 193.jpg Damaged upper deck locker

Sydney 194.jpg Damaged upper deck locker

Sydney 195.jpg Steel drums and shell casings

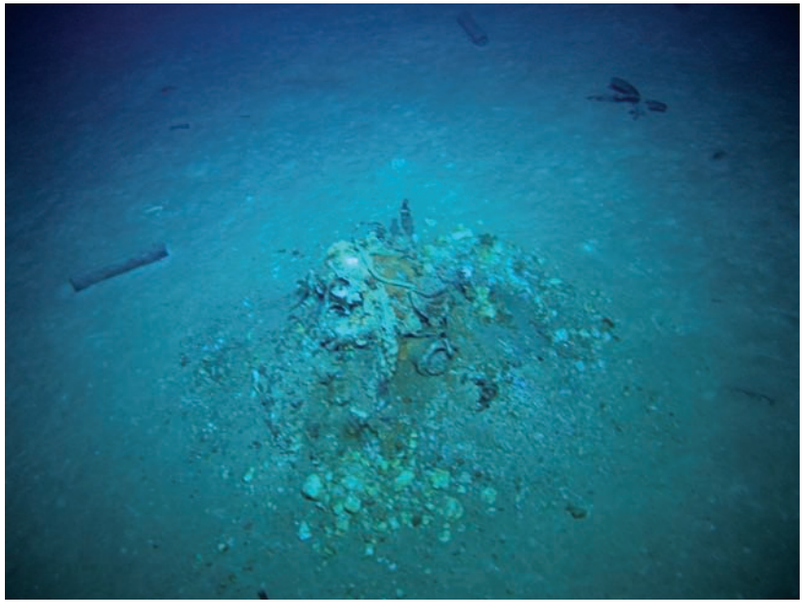

Sydney 196.jpg Walrus aircraft engine

© Copyright 2008 The Finding Sydney Foundation
Photographer David Mearns

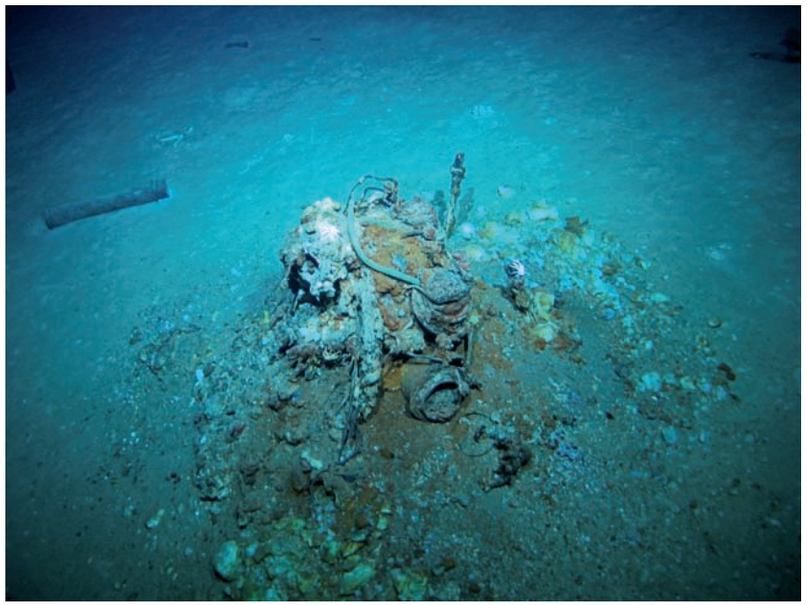

Sydney 197.jpg Walrus aircraft engine

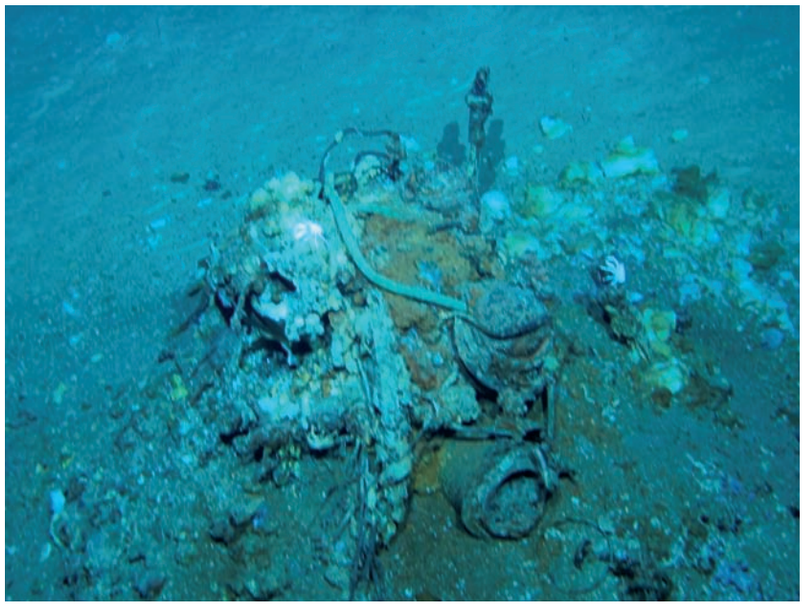

Sydney 198.jpg Walrus aircraft engine

Sydney 200.jpg Walrus aircraft engine

Sydney 495.jpg Gas respirator

© Copyright 2008 The Finding Sydney Foundation
Photographer David Mearns

Sydney 496.jpg Gas respirator

Sydney 497.jpg Unidentified wreckage

Sydney 498.jpg Unidentified wreckage

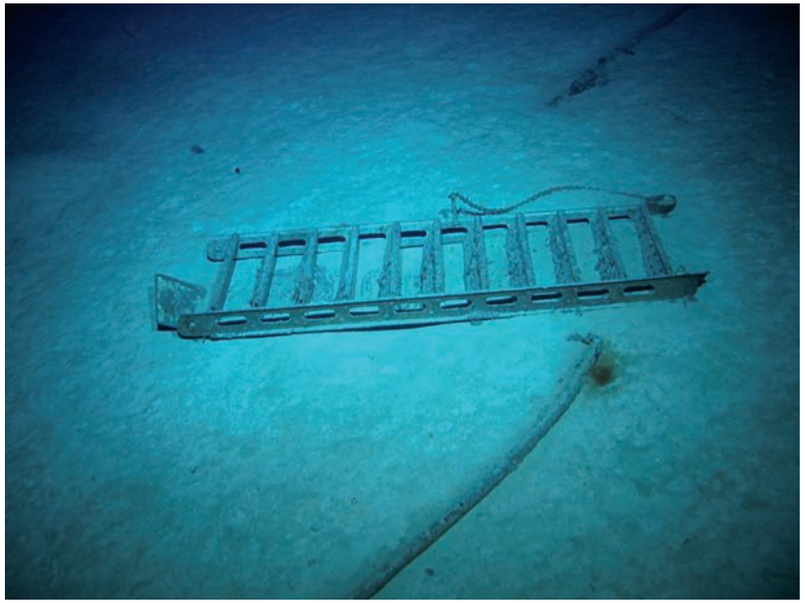

Sydney 499.jpg Upper deck ladder - 11 rungs

© Copyright 2008 The Finding Sydney Foundation
Photographer David Mearns

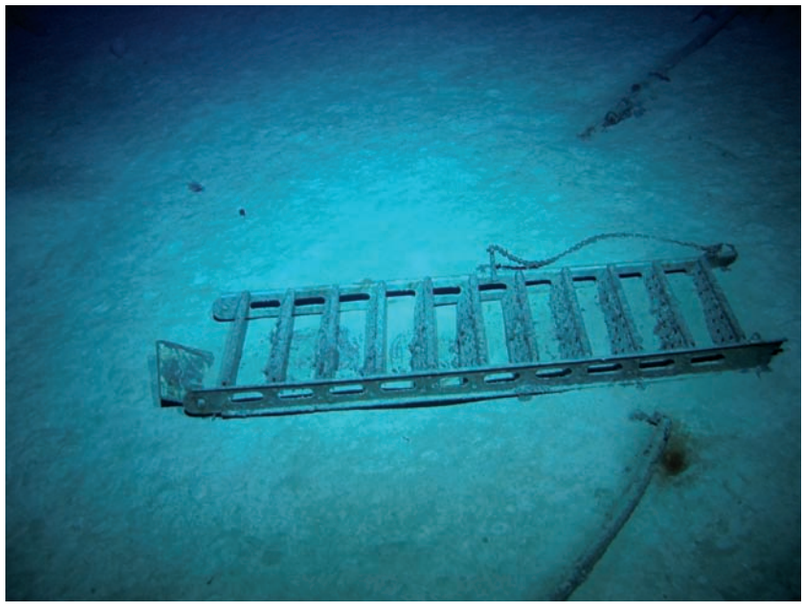

Sydney 500.jpg Upper deck ladder - 11 rungs

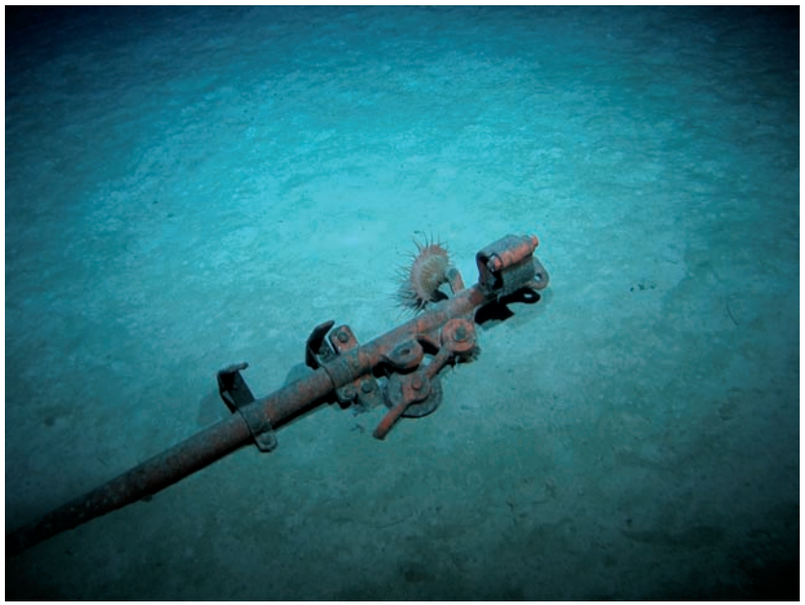

Sydney 501.jpg Unidentified mechanical wreckage

Sydney 502.jpg Marine life

Sydney 503.jpg Marine life

© Copyright 2008 The Finding Sydney Foundation
Photographer David Mearns

Sydney 504.jpg Marine life

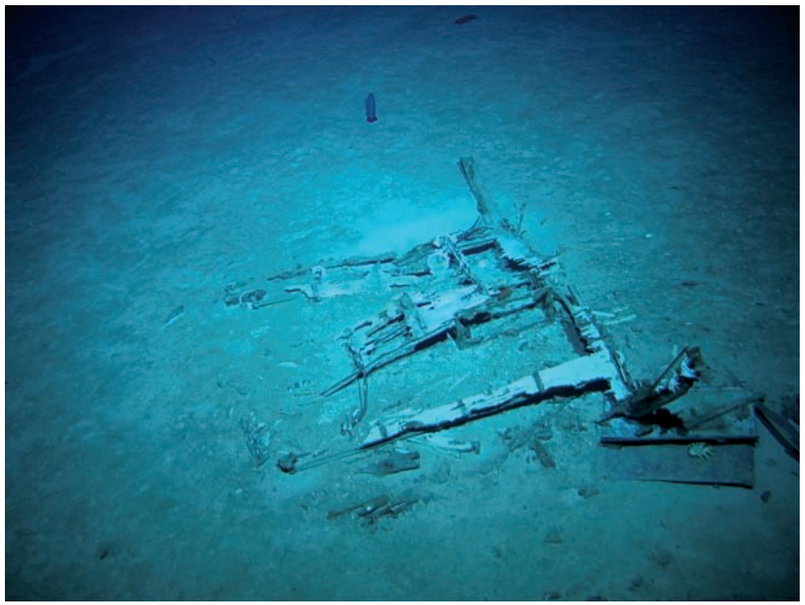

Sydney 505.jpg Possibly the top housing from large boat

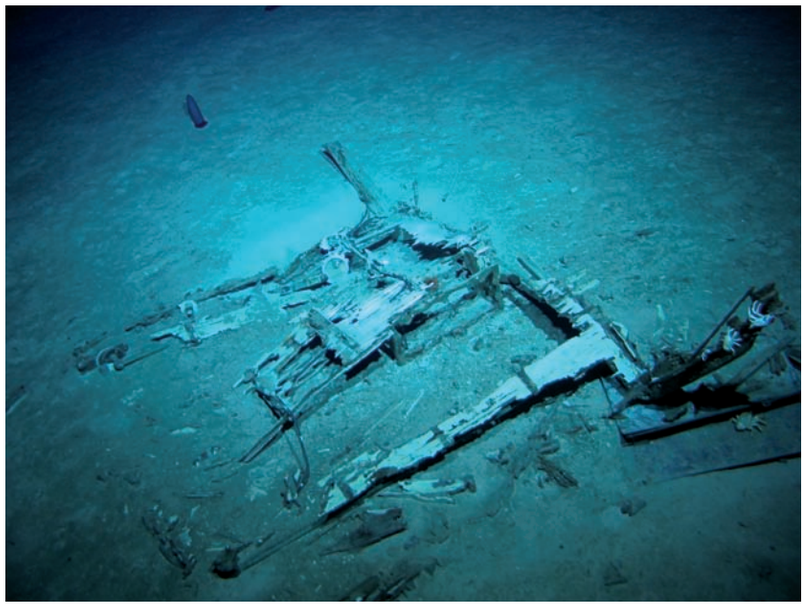

Sydney 506.jpg Possibly the top housing from large boat

Sydney 507.jpg Possibly the top housing from large boat

© Copyright 2008 The Finding Sydney Foundation
Photographer David Mearns

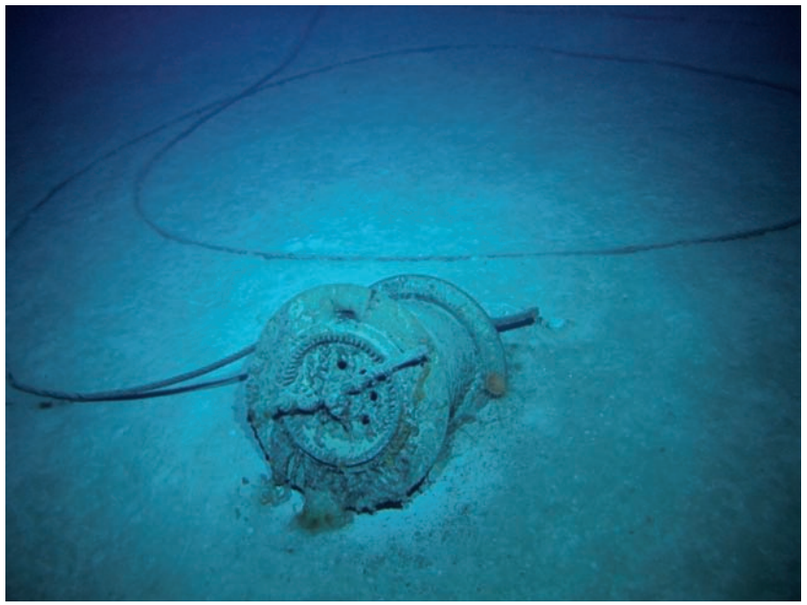

Sydney 508.jpg Cable reel

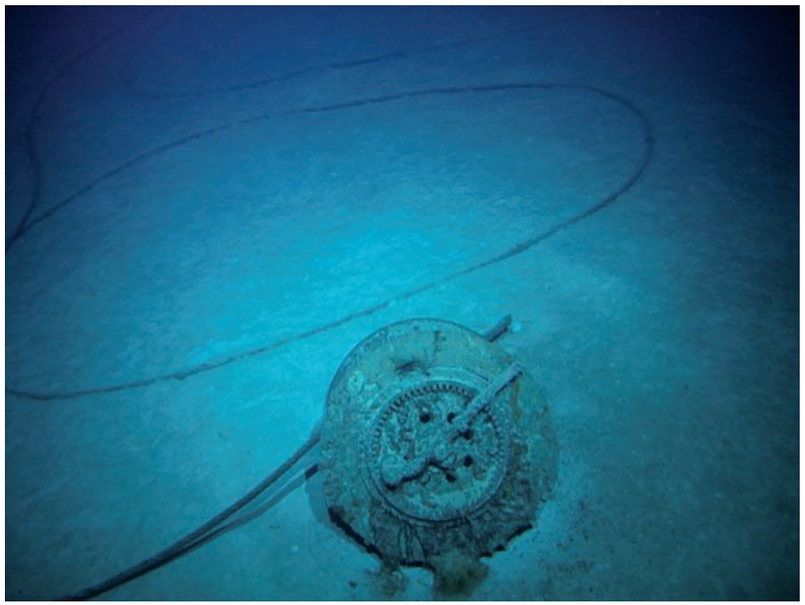

Sydney 509.jpg Cable reel

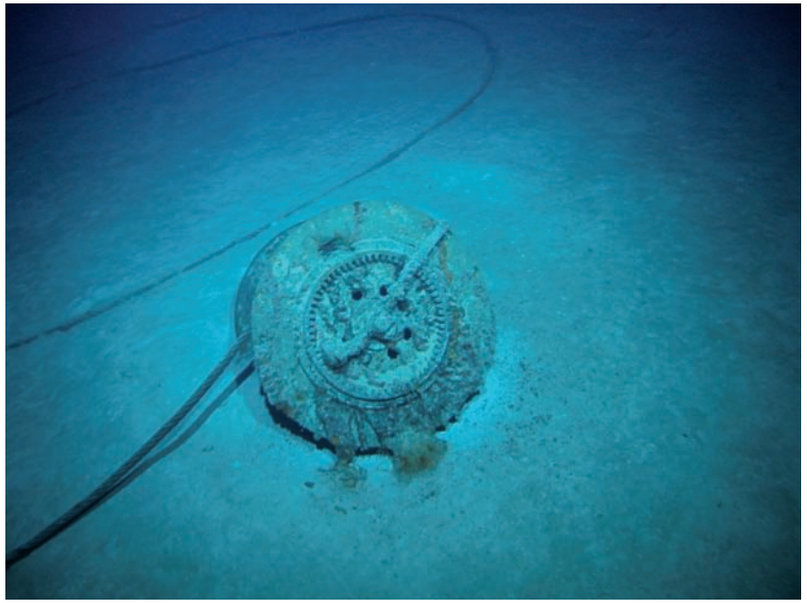

Sydney 510.jpg Cable reel

Sydney 511.jpg Steel wire rope

© Copyright 2008 The Finding Sydney Foundation
Photographer David Mearns

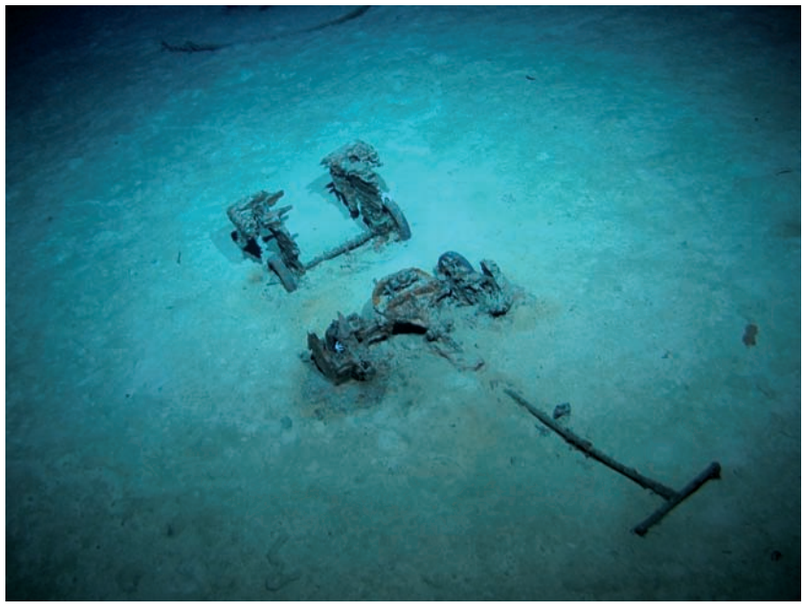

Sydney 512.jpg Torpedo trolley

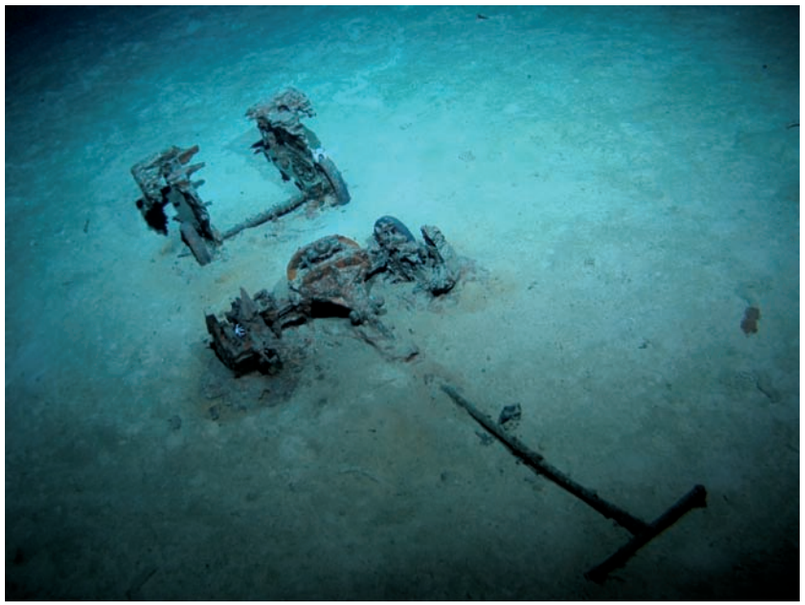

Sydney 513.jpg Torpedo trolley

Sydney 514.jpg Torpedo trolley

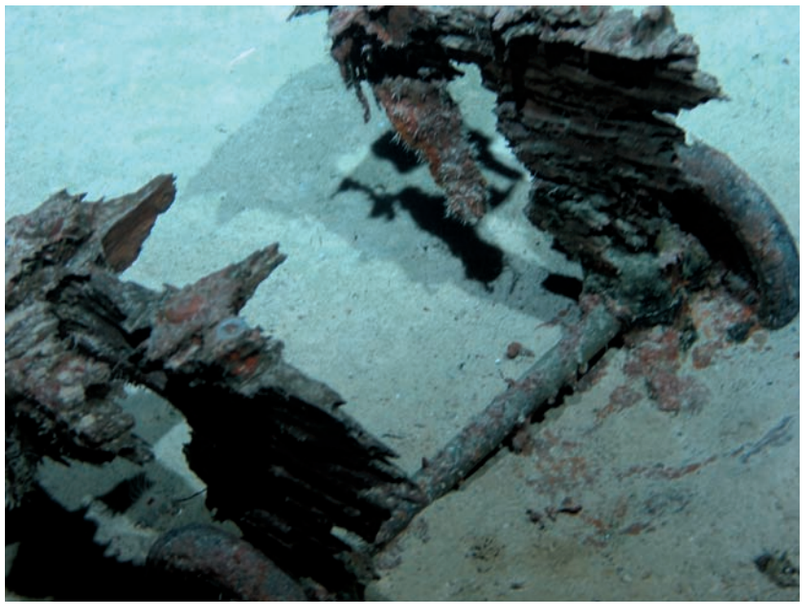

Sydney 515.jpg Torpedo trolley

© Copyright 2008 The Finding Sydney Foundation
Photographer David Mearns

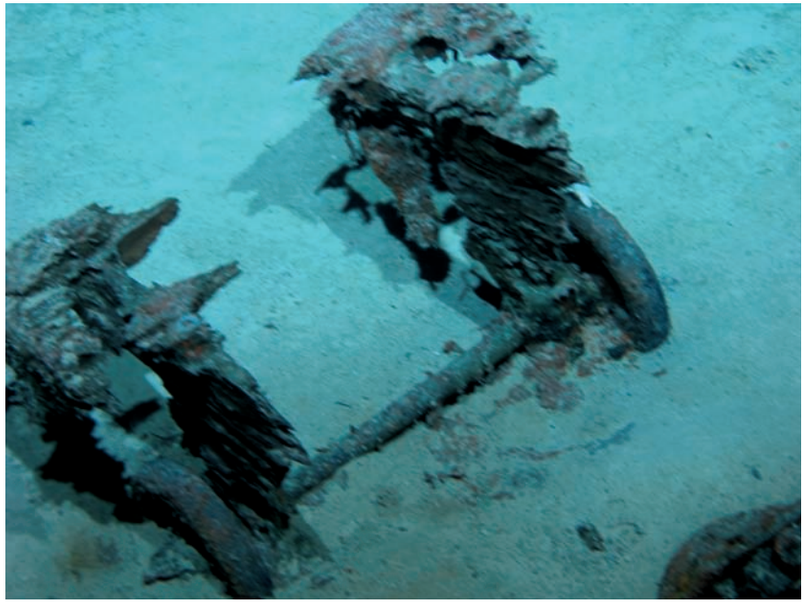

Sydney 516.jpg Torpedo trolley

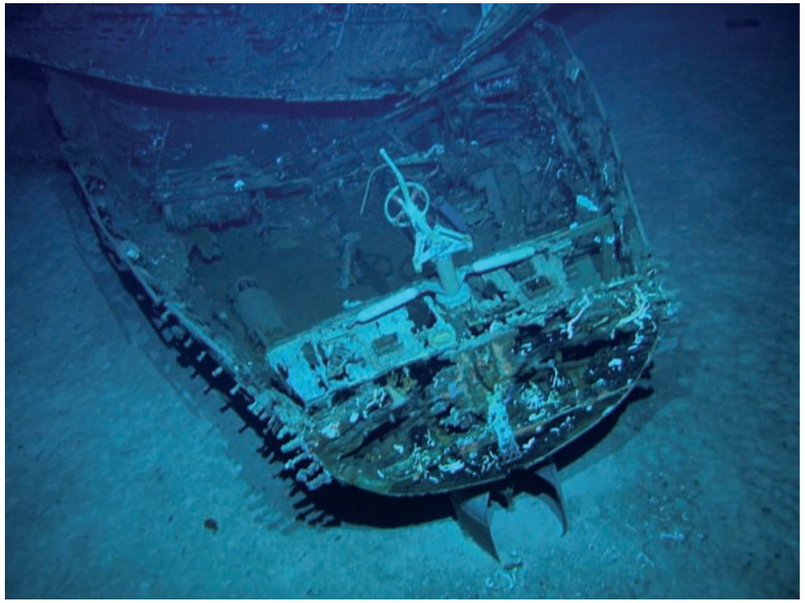

Sydney 517.jpg Stern of what is believed to be 36-foot motor pinnace

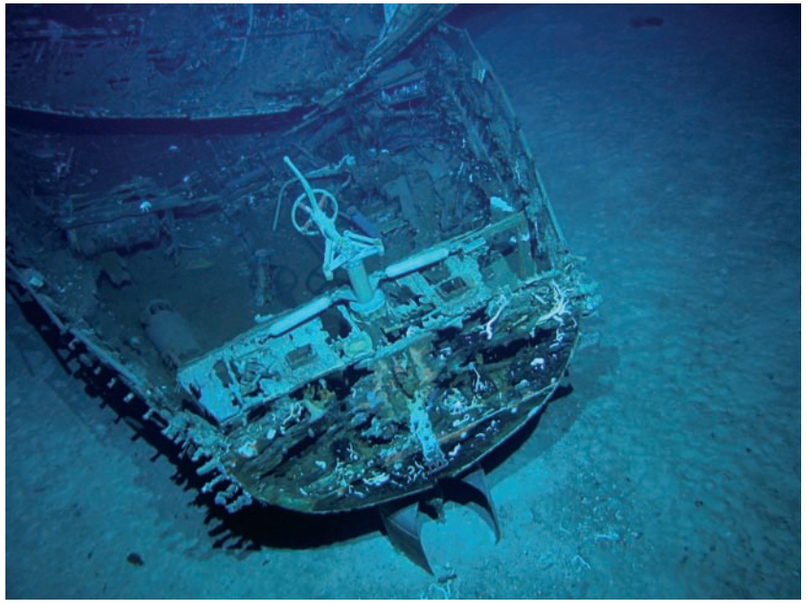

Sydney 518.jpg Stern of what is believed to be 36-foot motor pinnace

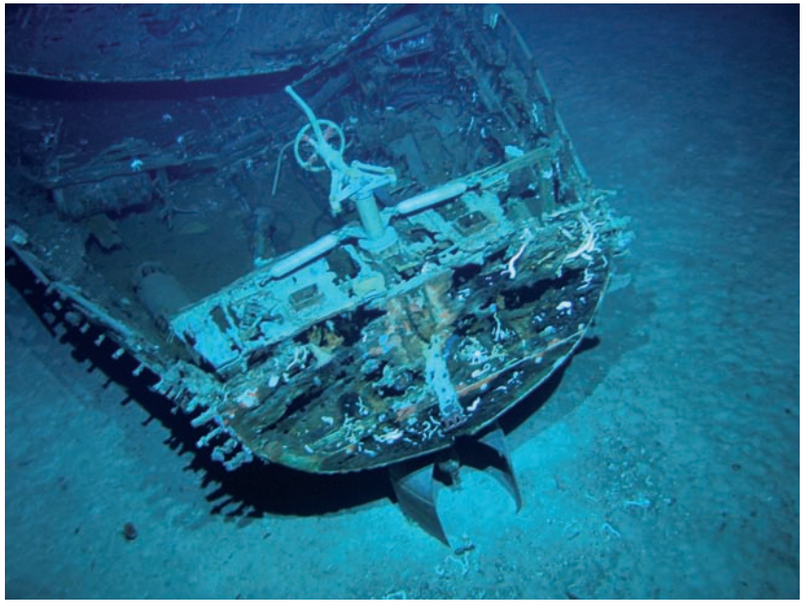

Sydney 519.jpg Stern of what is believed to be 36-foot motor pinnace

© Copyright 2008 The Finding Sydney Foundation
Photographer David Mearns

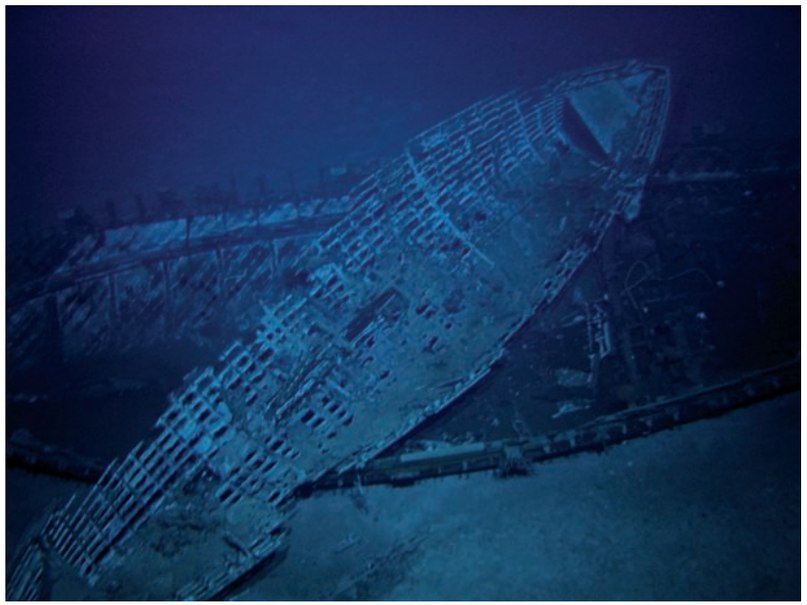

Sydney 520.jpg Boat lying across the believed to be 36-foot motor pinnace

Sydney 521.jpg Boat lying across the believed to be 36-foot motor pinnace

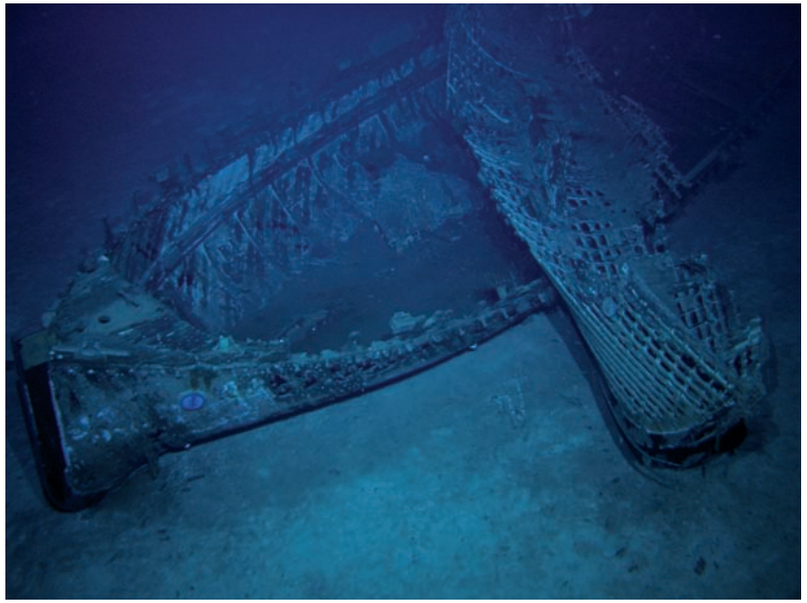

Sydney 522.jpg Boat lying across the believed to be 36-foot motor pinnace

Sydney 523.jpg Bow section of believed to be 36-foot motor pinnace

© Copyright 2008 The Finding Sydney Foundation
Photographer David Mearns

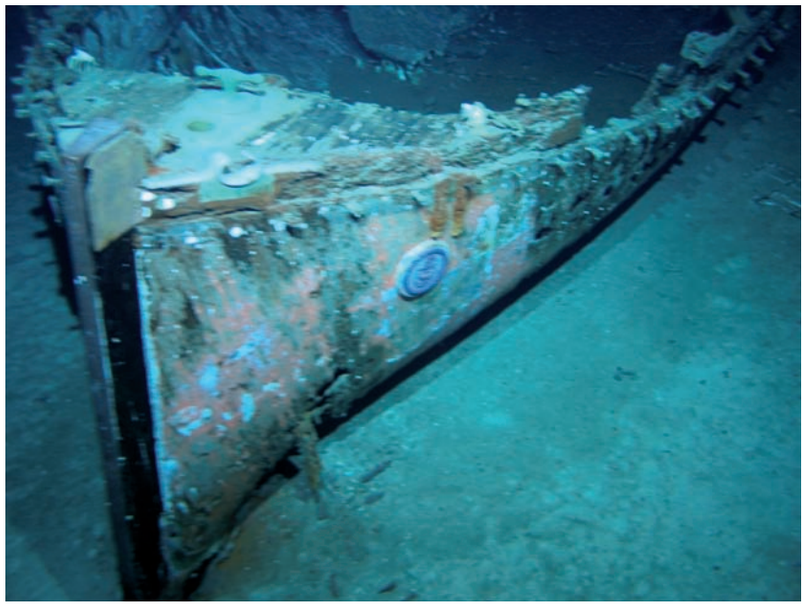

Sydney 524.jpg Bow section of believed to be 36-foot motor pinnace

Sydney 525.jpg Bow section of believed to be 36-foot motor pinnace

Sydney 526.jpg Bow section of believed to be 36-foot motor pinnace

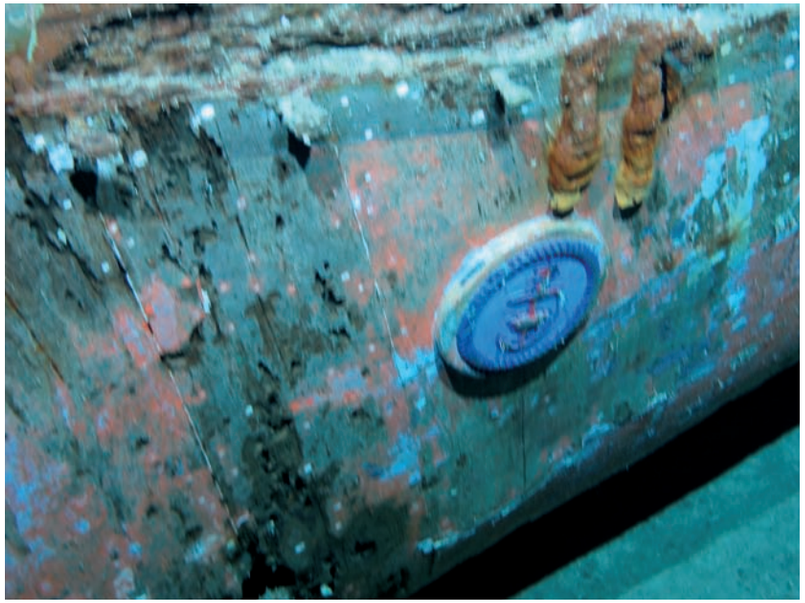

Sydney 527.jpg Bow section of believed to be 36-foot motor pinnace

© Copyright 2008 The Finding Sydney Foundation
Photographer David Mearns

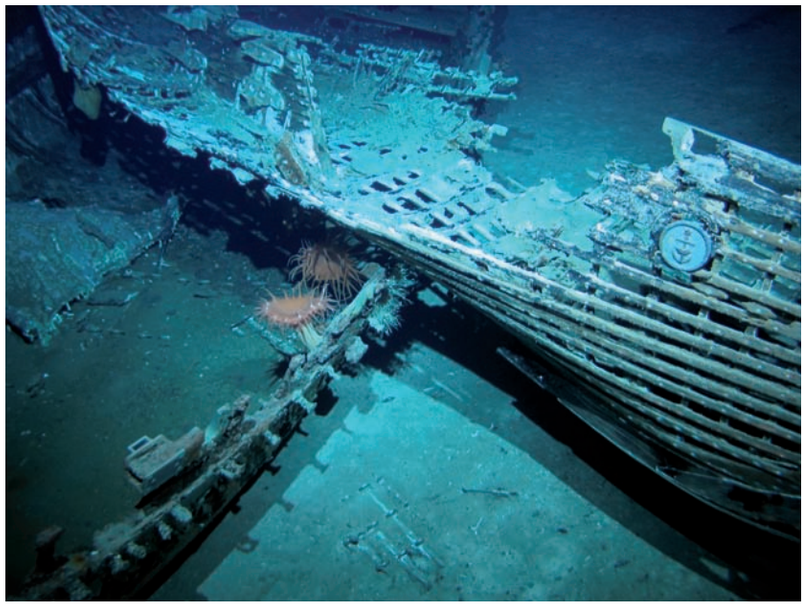

Sydney 528.jpg Boat lying across the believed to be 36-foot motor pinnace

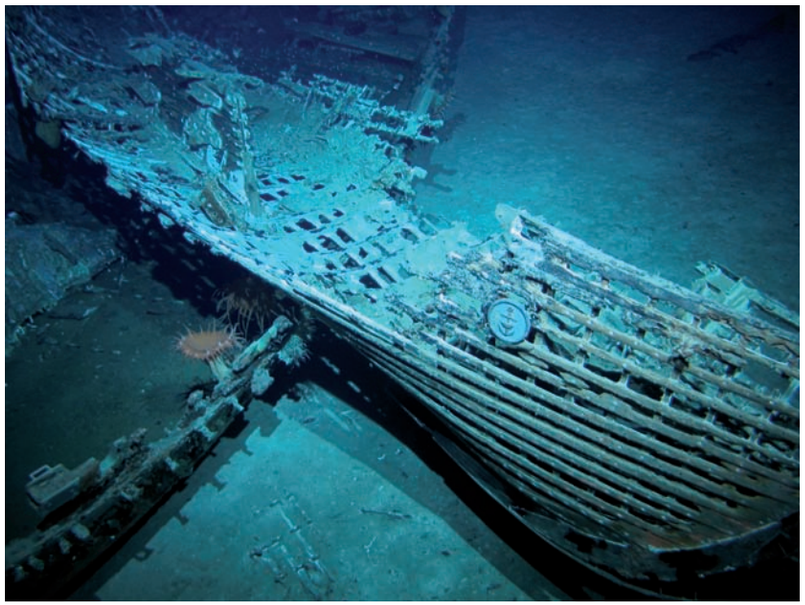

Sydney 529.jpg Boat lying across the believed to be 36-foot motor pinnace

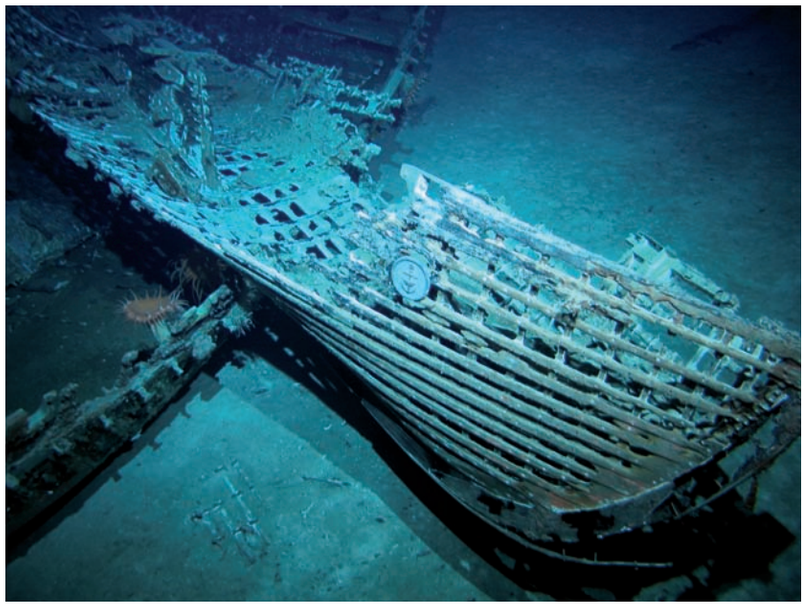

Sydney 530.jpg Boat lying across the believed to be 36-foot motor pinnace

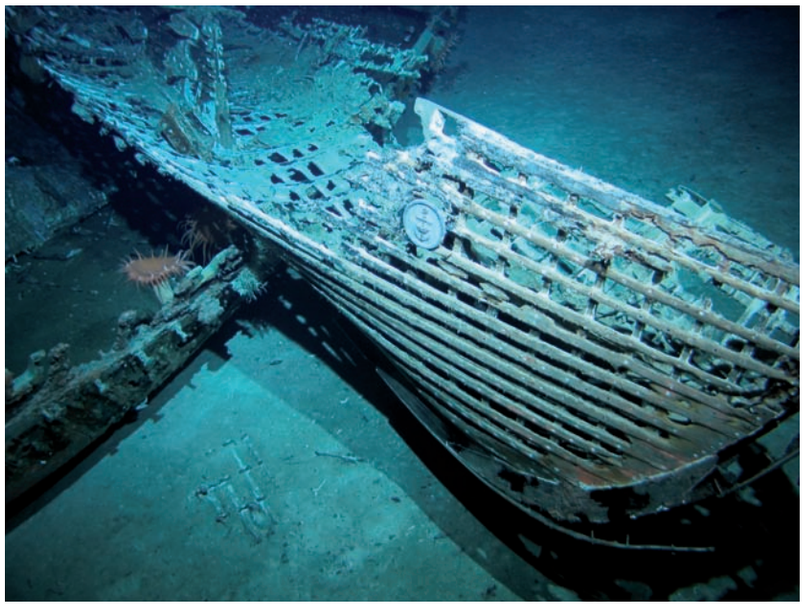

Sydney 531.jpg Boat lying across the believed to be 36-foot motor pinnace

© Copyright 2008 The Finding Sydney Foundation
Photographer David Mearns

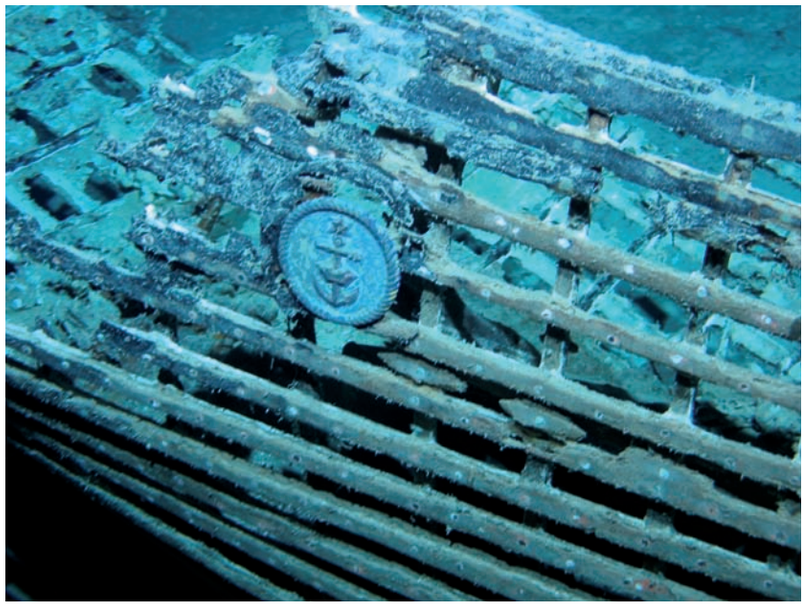

Sydney 532.jpg Boat lying across the believed to be 36-foot motor pinnace

Sydney 533.jpg Boat lying across the believed to be 36-foot motor pinnace

Sydney 534.jpg Boat lying across the believed to be 36-foot motor pinnace

Sydney 535.jpg Boat lying across the believed to be 36-foot motor pinnace

© Copyright 2008 The Finding Sydney Foundation
Photographer David Mearns

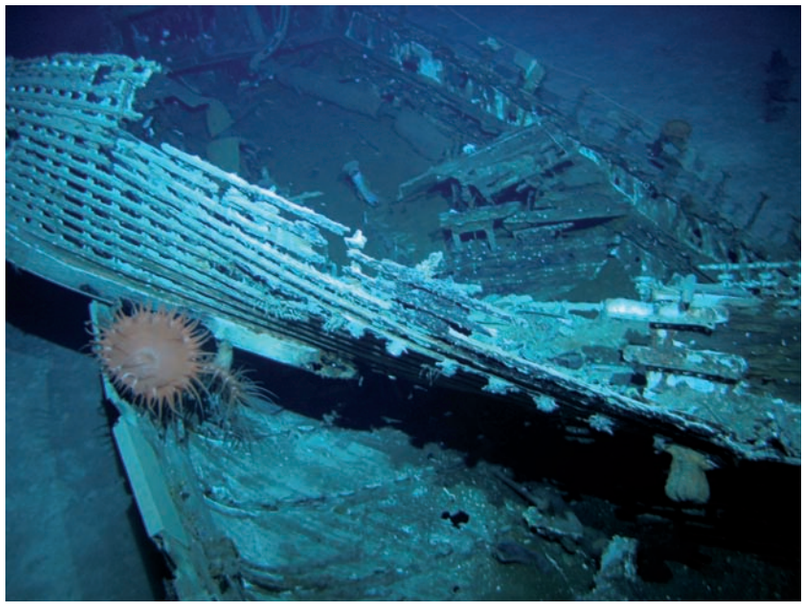

Sydney 536.jpg Boat lying across the believed to be 36-foot motor pinnace

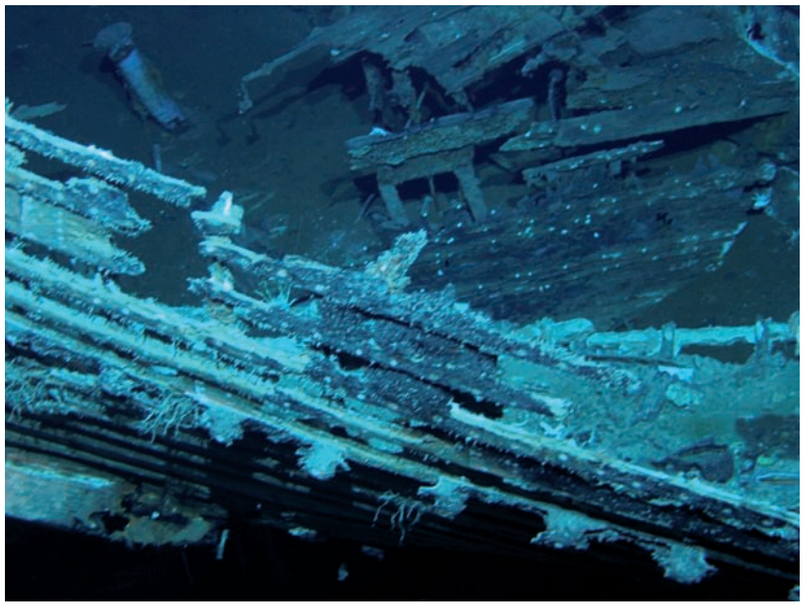

Sydney 537.jpg Boat lying across the believed to be 36-foot motor pinnace

Sydney 538.jpg Boat lying across the believed to be 36-foot motor pinnace

Sydney 539.jpg Boat lying across the believed to be 36-foot motor pinnace

© Copyright 2008 The Finding Sydney Foundation
Photographer David Mearns

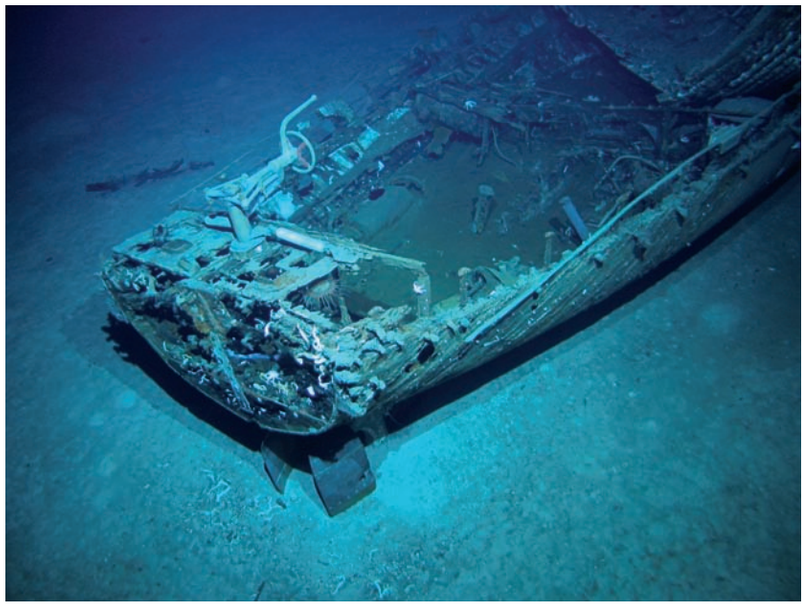

Sydney 540.jpg Stern of what is believed to be 36-foot motor pinnace

Sydney 541.jpg Hatch door with hinges

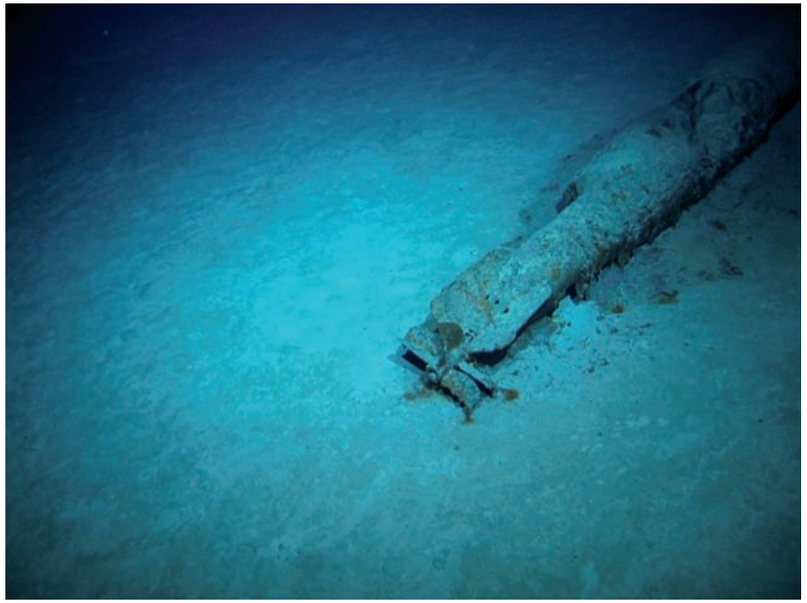

Sydney 542.jpg Torpedo on seabed

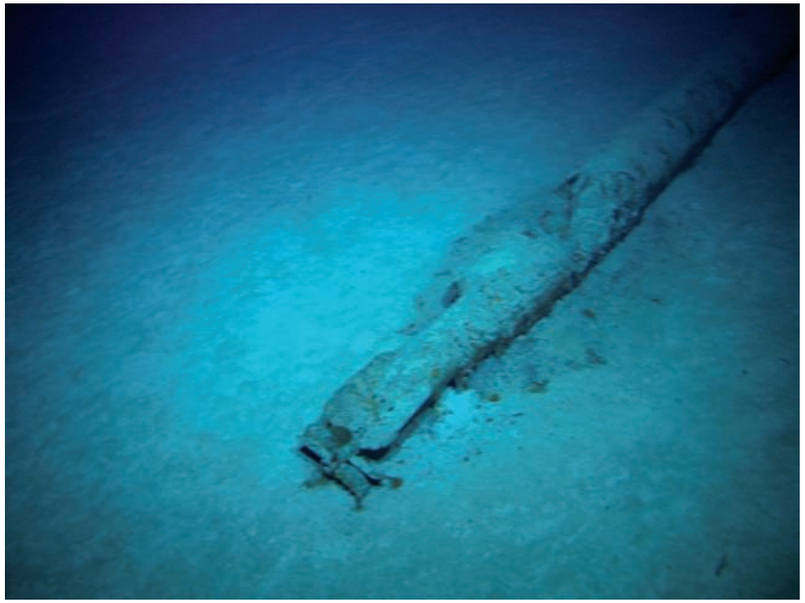

Sydney 543.jpg Torpedo on seabed

© Copyright 2008 The Finding Sydney Foundation
Photographer David Mearns

Sydney 544.jpg Torpedo on seabed

Sydney 545.jpg Torpedo on seabed

Sydney 546.jpg Torpedo on seabed

Sydney 547.jpg Torpedo on seabed

© Copyright 2008 The Finding Sydney Foundation
Photographer David Mearns

Sydney 548.jpg Torpedo on seabed

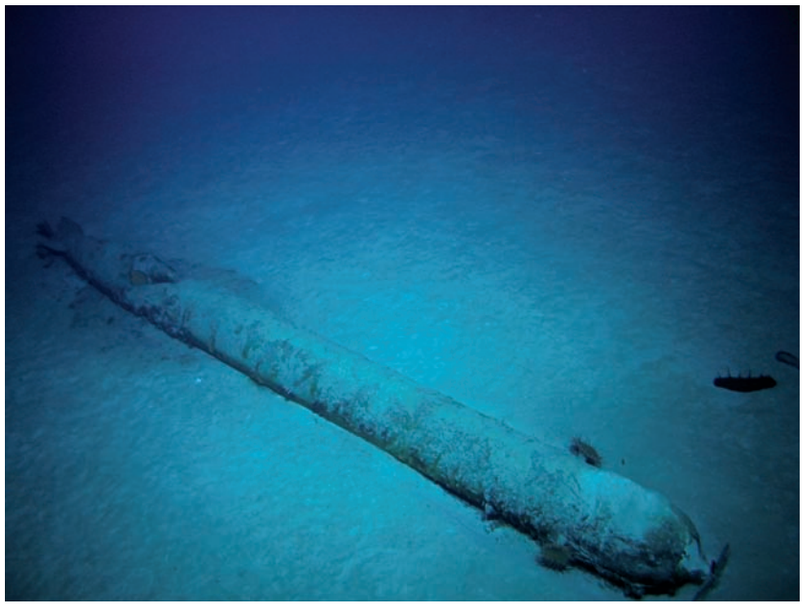

Sydney 549.jpg Torpedo on seabed

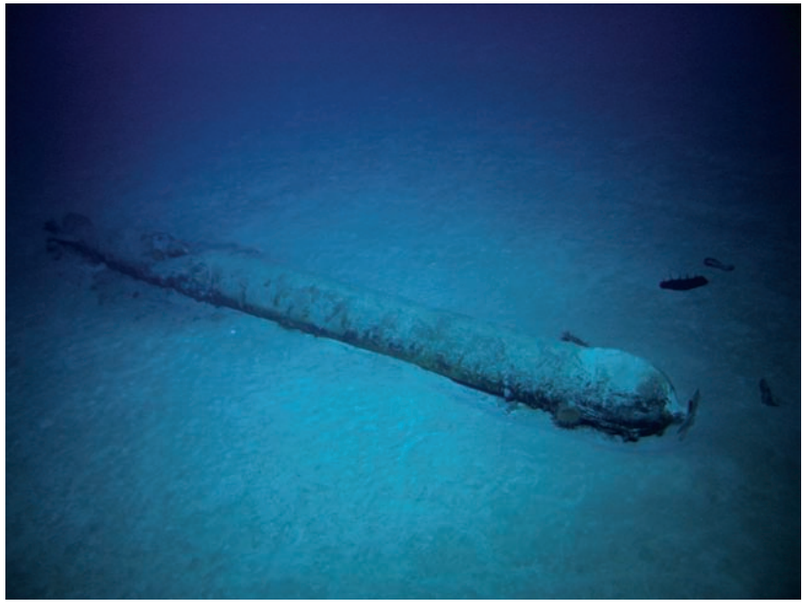

Sydney 550.jpg Torpedo on seabed

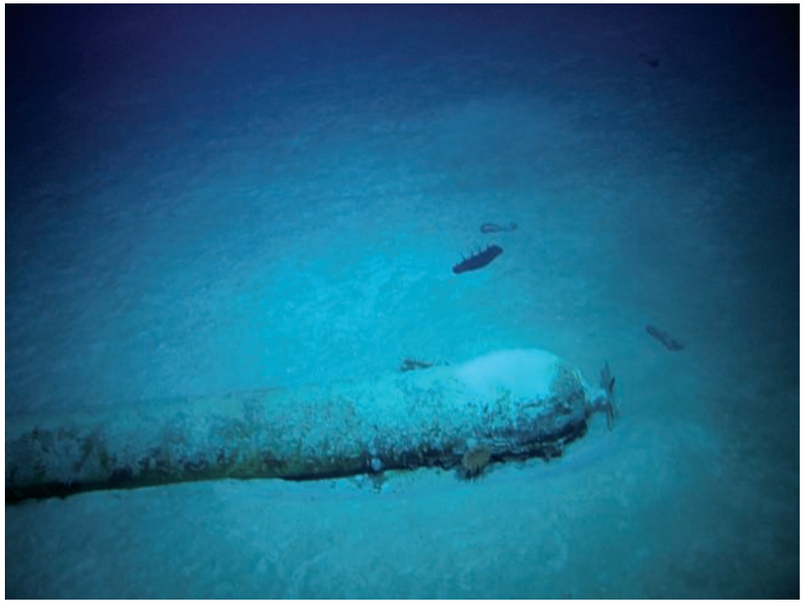

Sydney 551.jpg Torpedo on seabed

© Copyright 2008 The Finding Sydney Foundation
Photographer David Mearns

Sydney 552.jpg Cable reel

Sydney 553.jpg Unidentified wreckage

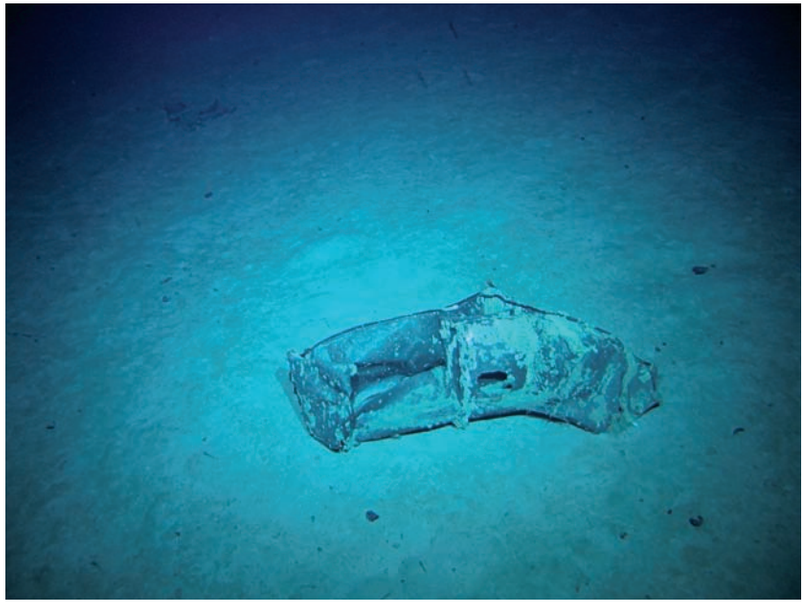

Sydney 554.jpg Unidentified wreckage

Sydney 555.jpg Unidentified wreckage

© Copyright 2008 The Finding Sydney Foundation
Photographer David Mearns

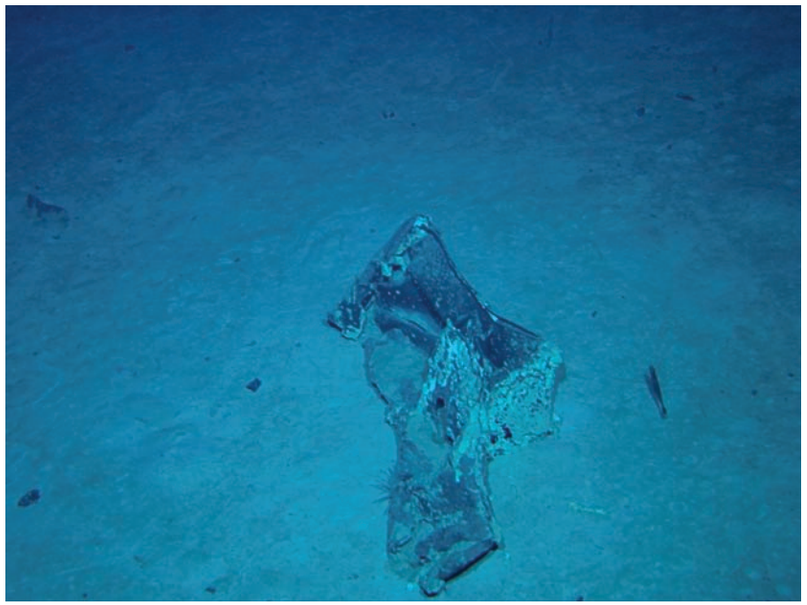

Sydney 556.jpg Unidentified wreckage

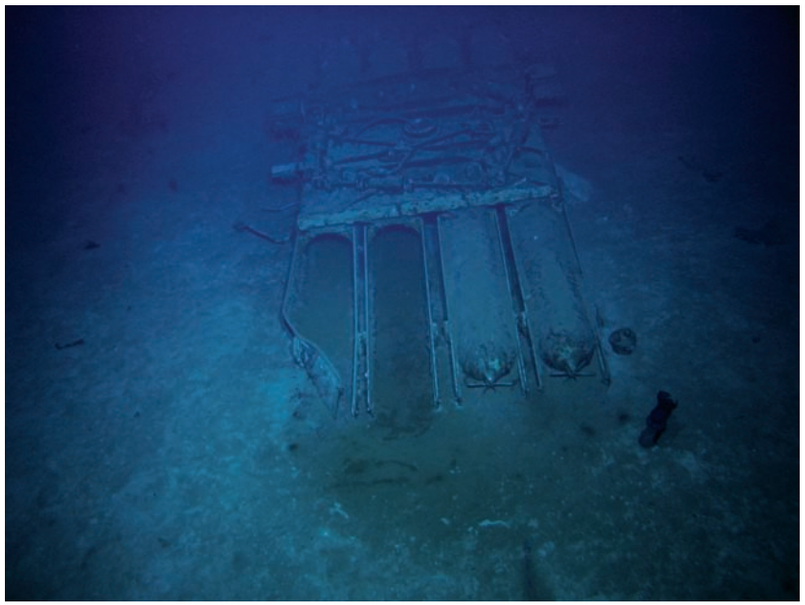

Sydney 557.jpg Quad torpedo tube mount on seabed - 2 weapons loaded

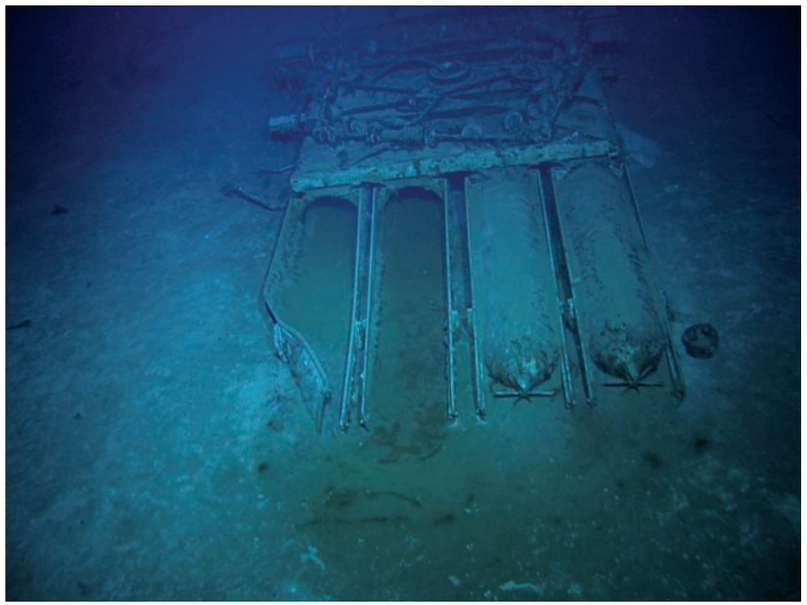

Sydney 558.jpg Quad torpedo tube mount on seabed - 2 weapons loaded

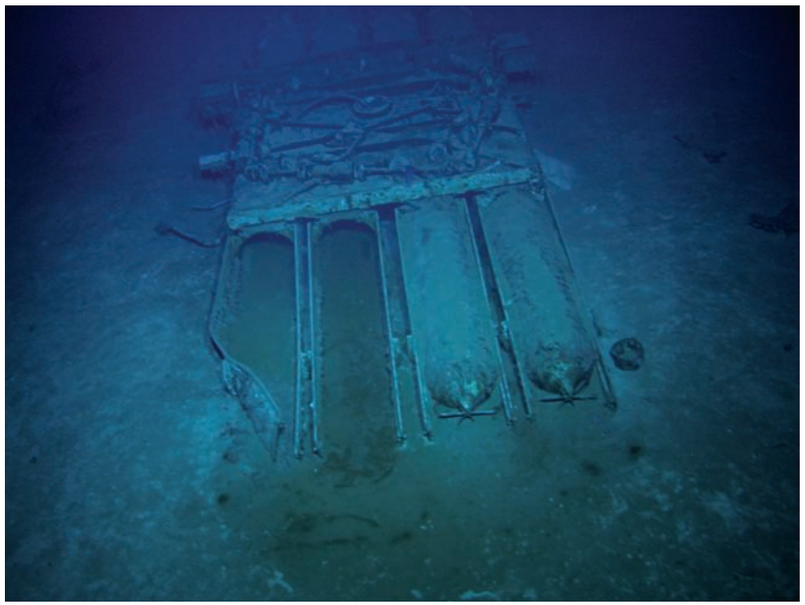

Sydney 559.jpg Quad torpedo tube mount on seabed - 2 weapons loaded

© Copyright 2008 The Finding Sydney Foundation
Photographer David Mearns

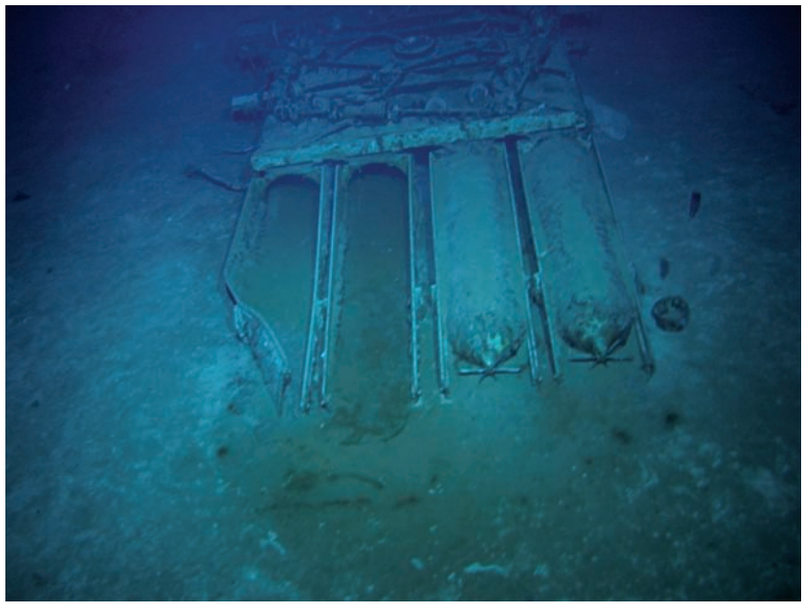

Sydney 560.jpg Quad torpedo tube mount on seabed - 2 weapons loaded

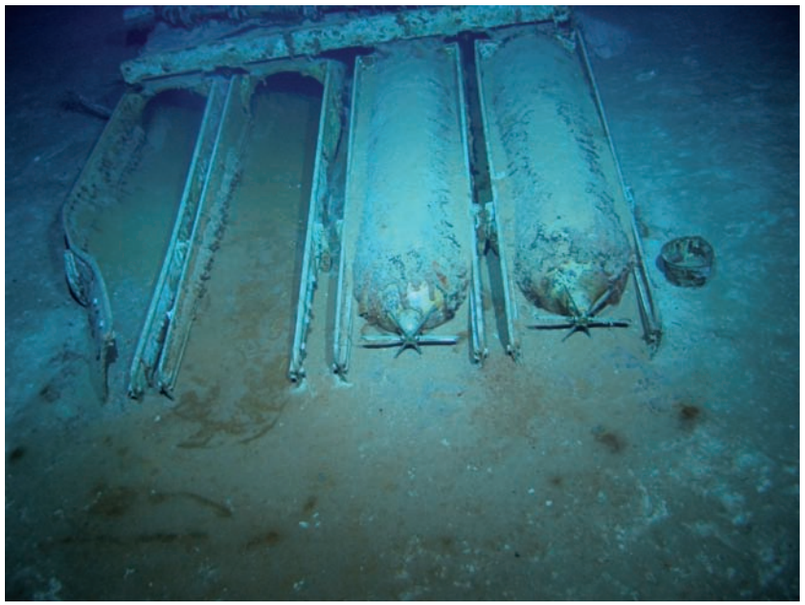

Sydney 561.jpg Quad torpedo tube mount on seabed - 2 weapons loaded

Sydney 562.jpg Quad torpedo tube mount on seabed - 2 weapons loaded

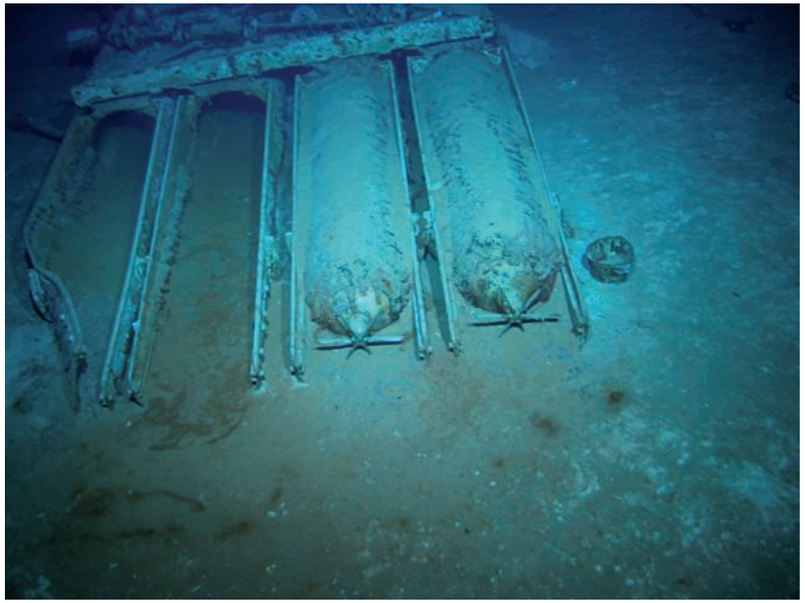

Sydney 563.jpg Quad torpedo tube mount on seabed - 2 weapons loaded

© Copyright 2008 The Finding Sydney Foundation
Photographer David Mearns

Sydney 564.jpg Quad torpedo tube mount on seabed - 2 weapons loaded

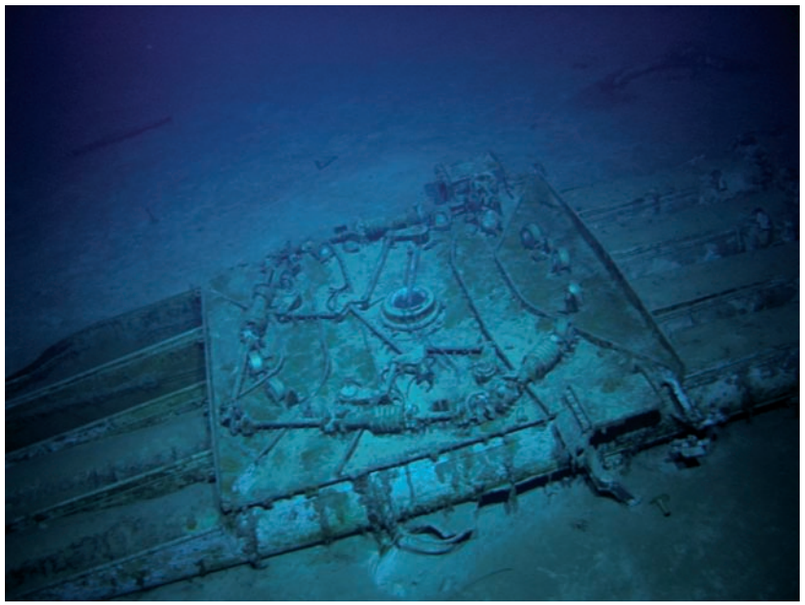

Sydney 565.jpg Quad torpedo tubes on seabed - roller bearings visible

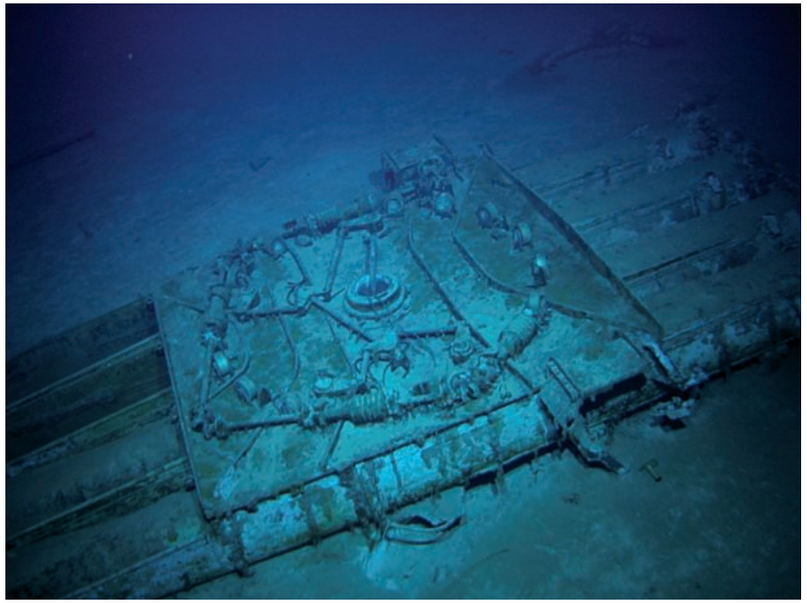

Sydney 566.jpg Quad torpedo tubes on seabed - roller bearings visible

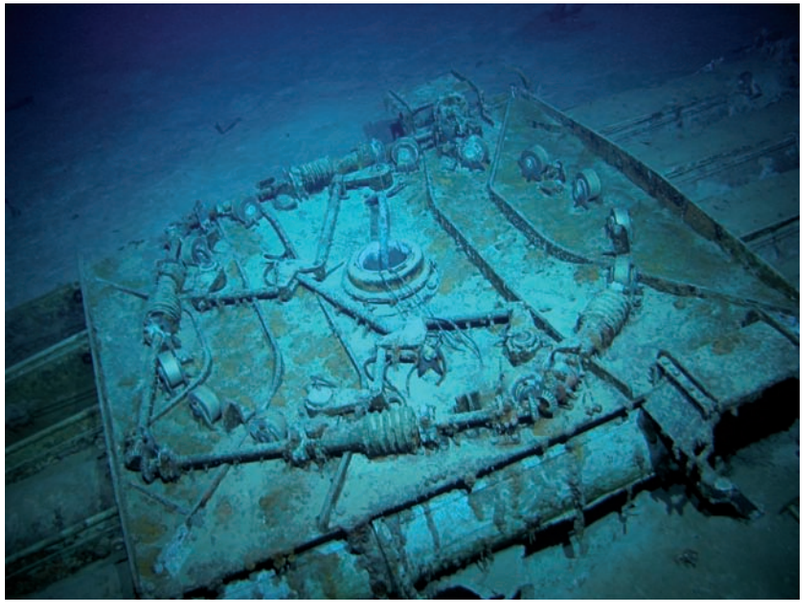

Sydney 567.jpg Quad torpedo tubes on seabed - roller bearings visible

© Copyright 2008 The Finding Sydney Foundation
Photographer David Mearns

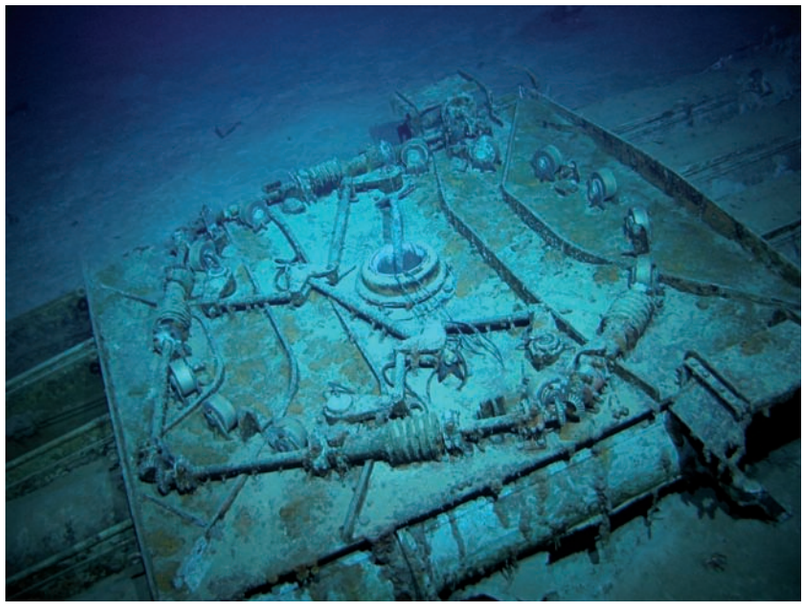

Sydney 568.jpg Quad torpedo tubes on seabed - roller bearings visible

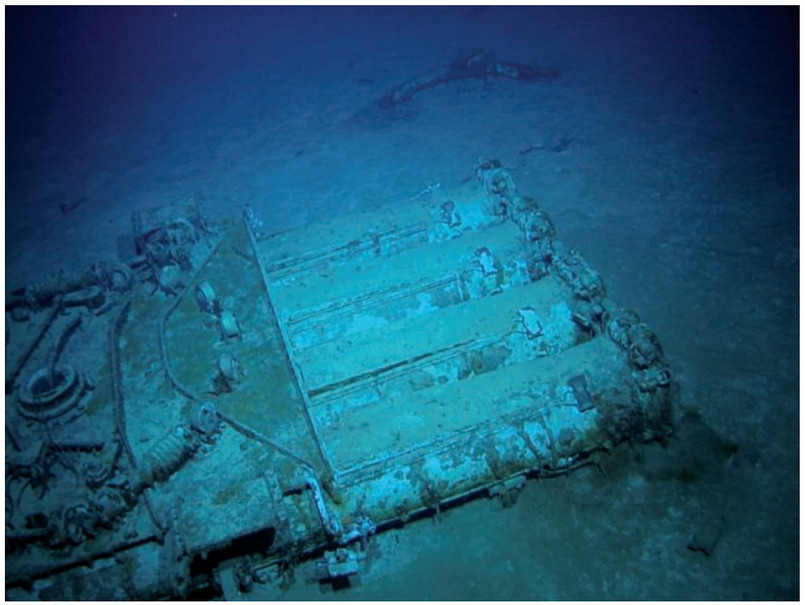

Sydney 569.jpg Quadruple torpedo tube mount on seabed - end caps

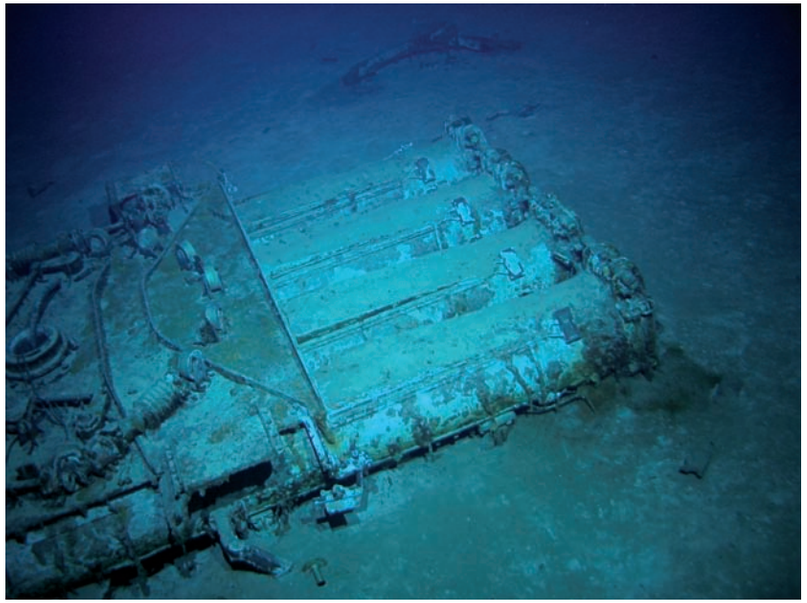

Sydney 570.jpg Quadruple torpedo tube mount on seabed - end caps

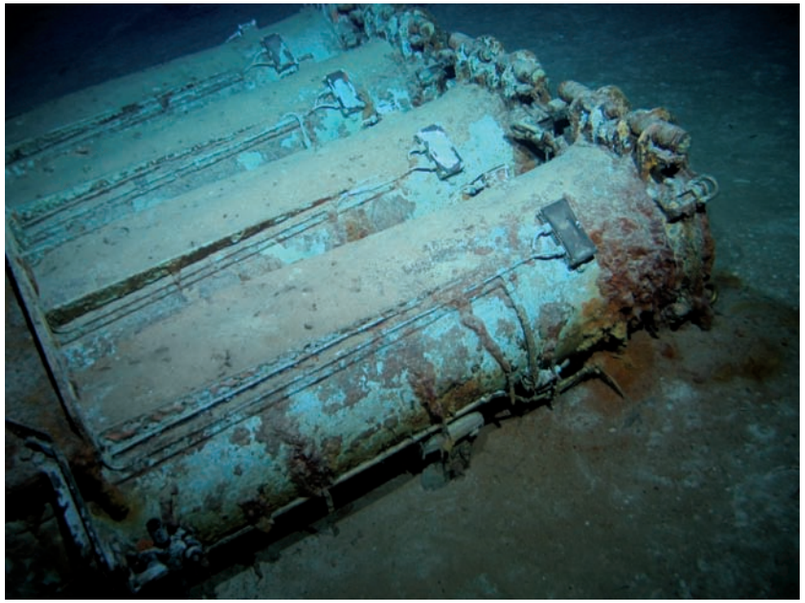

Sydney 571.jpg Quadruple torpedo tube mount on seabed - end caps

© Copyright 2008 The Finding Sydney Foundation
Photographer David Mearns

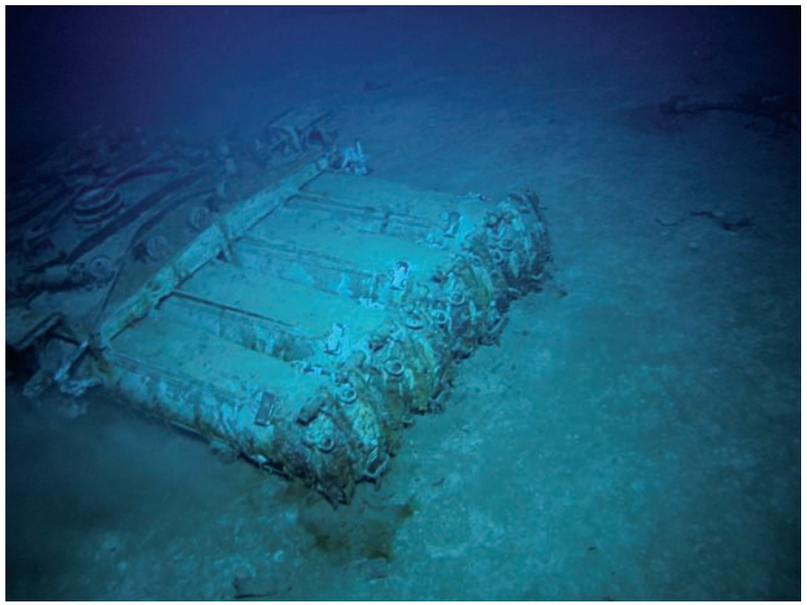

Sydney 572.jpg Quadruple torpedo tube mount on seabed - end caps

Sydney 573.jpg Quadruple torpedo tube mount on seabed - end caps

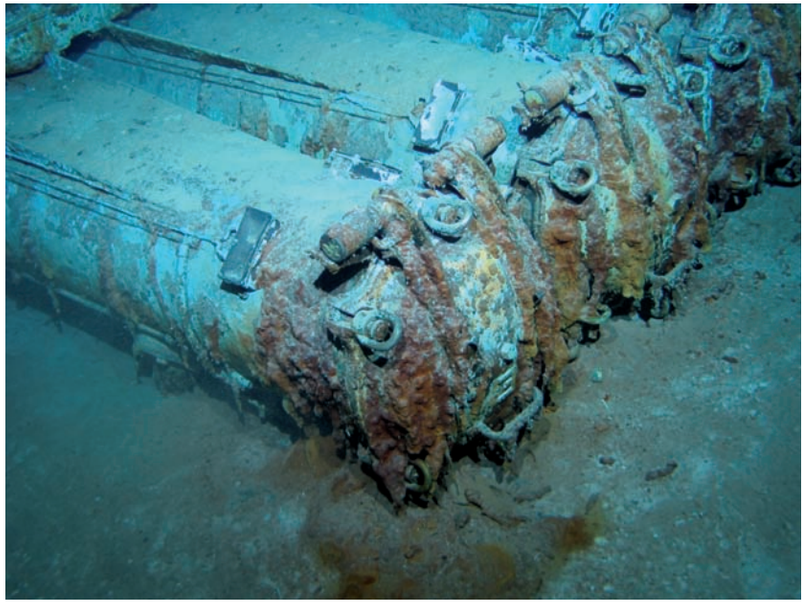

Sydney 574.jpg Quadruple torpedo tube mount on seabed - end caps

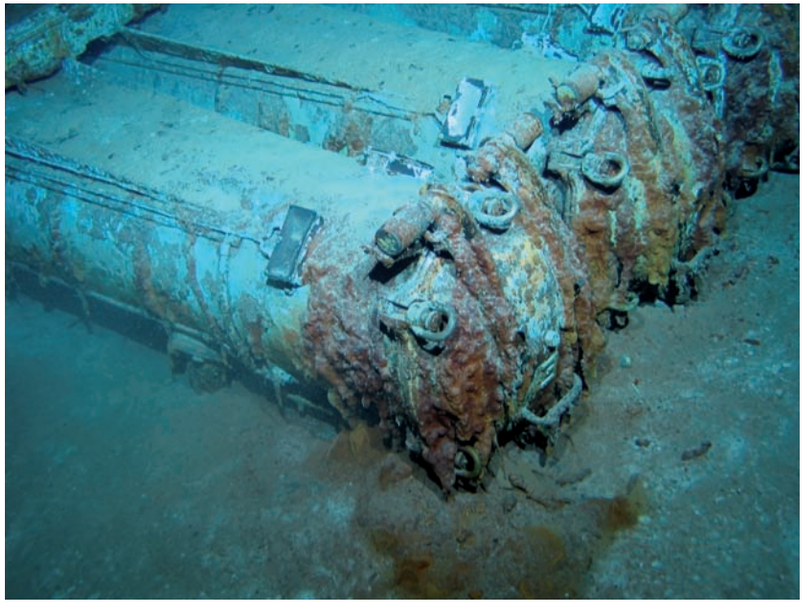

Sydney 575.jpg Quadruple torpedo tube mount on seabed - end caps

© Copyright 2008 The Finding Sydney Foundation
Photographer David Mearns

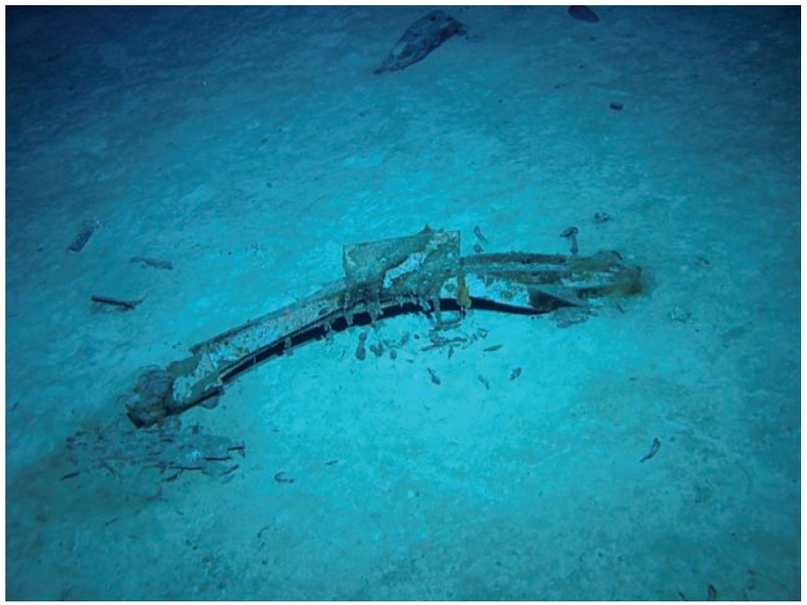

Sydney 576.jpg Unidentified wreckage

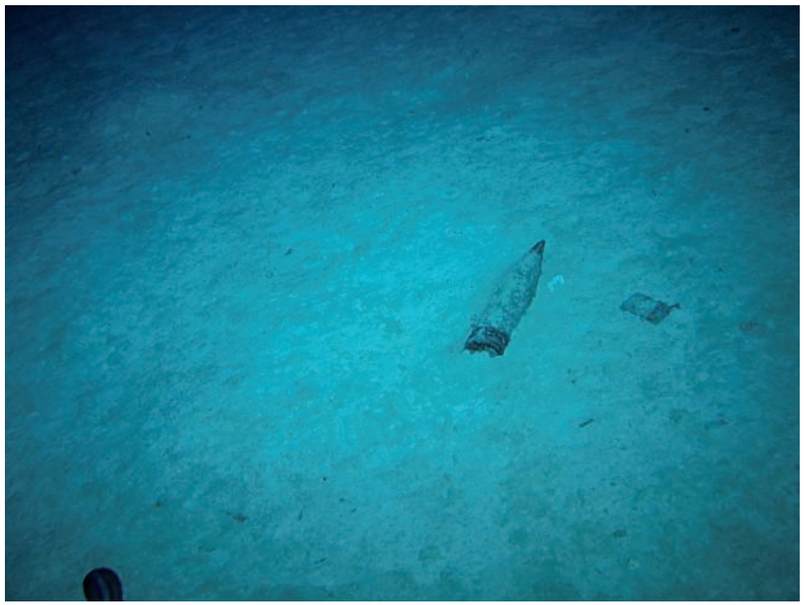

Sydney 577.jpg Unexploded shell - possibly 4-inch

Sydney 578.jpg Unexploded shell - possibly 4-inch

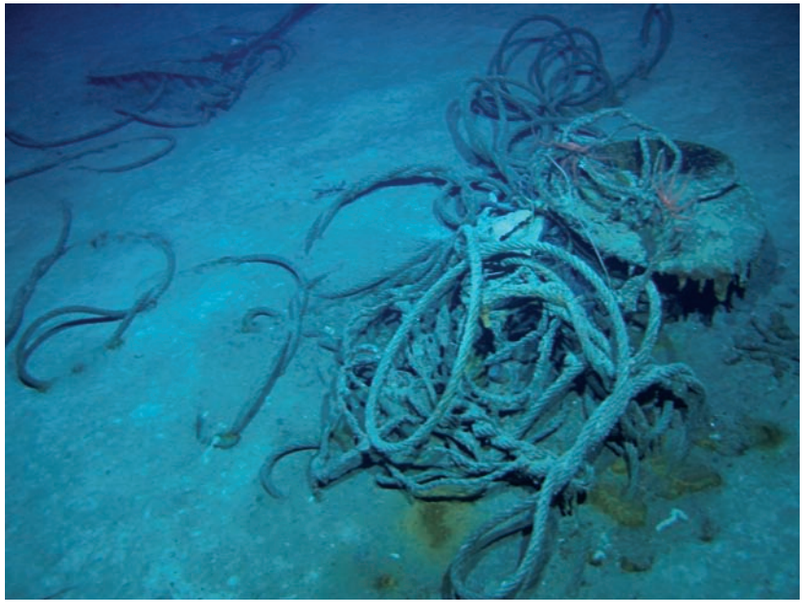

Sydney 579.jpg Tangle of steel wire rope

© Copyright 2008 The Finding Sydney Foundation
Photographer David Mearns

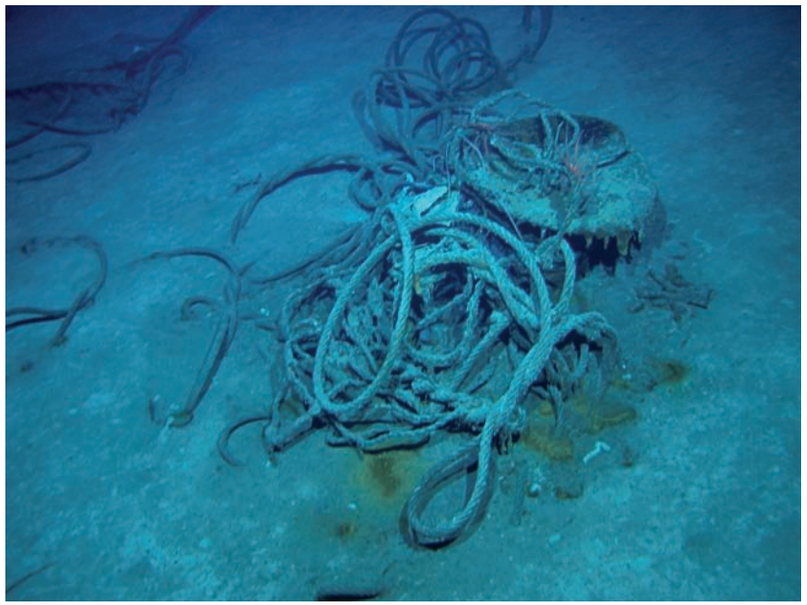

Sydney 580.jpg Tangle of steel wire rope

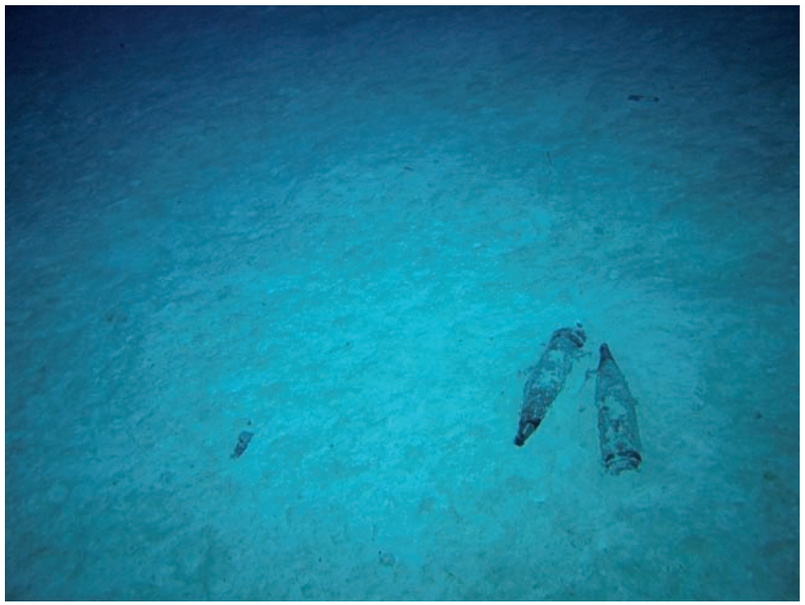

Sydney 581.jpg Two unexploded shells on seabed - possibly 4-inch

Sydney 582.jpg Two unexploded shells on seabed - possibly 4-inch

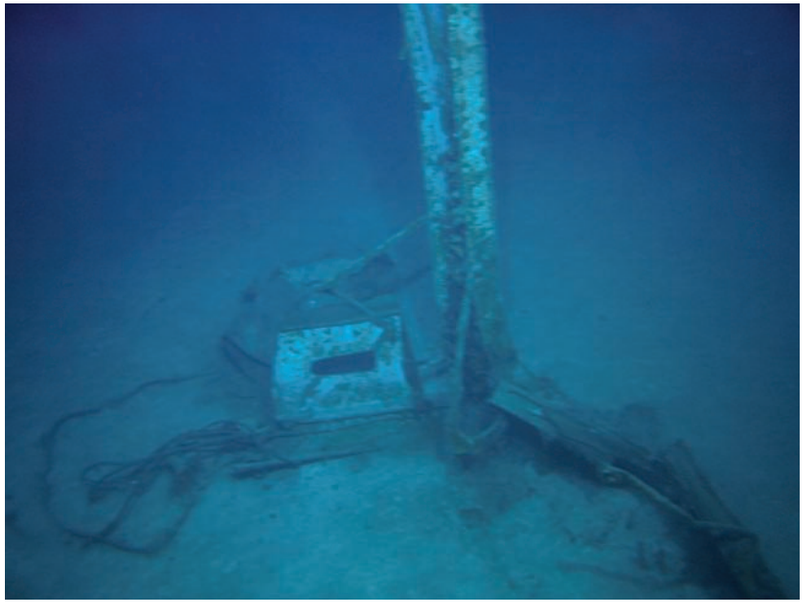

Sydney 583.jpg Boat crutches used to support ship's boats

© Copyright 2008 The Finding Sydney Foundation
Photographer David Mearns

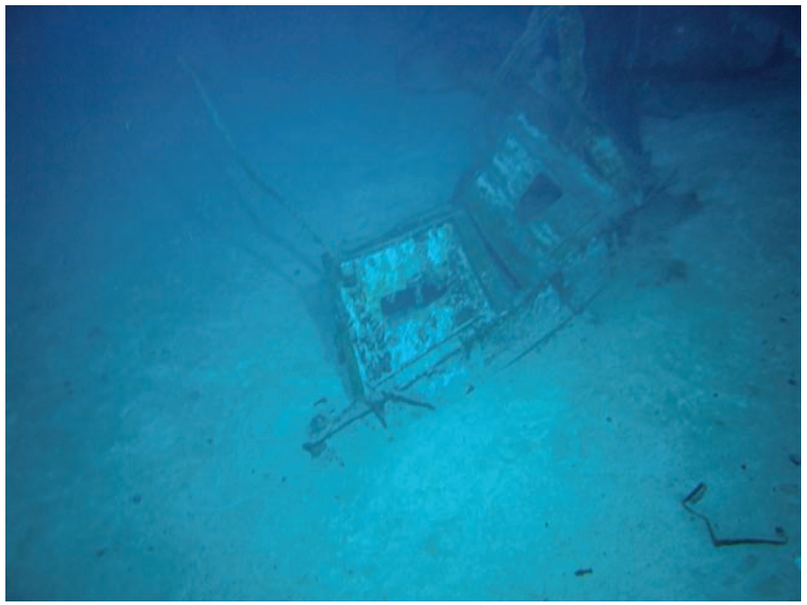

Sydney 584.jpg Boat crutches used to support ship's boats

Sydney 585.jpg Boat crutches used to support ship's boats

Sydney 586.jpg Boat crutches used to support ship's boats

Sydney 587.jpg Boat crutches used to support ship's boats

© Copyright 2008 The Finding Sydney Foundation
Photographer David Mearns

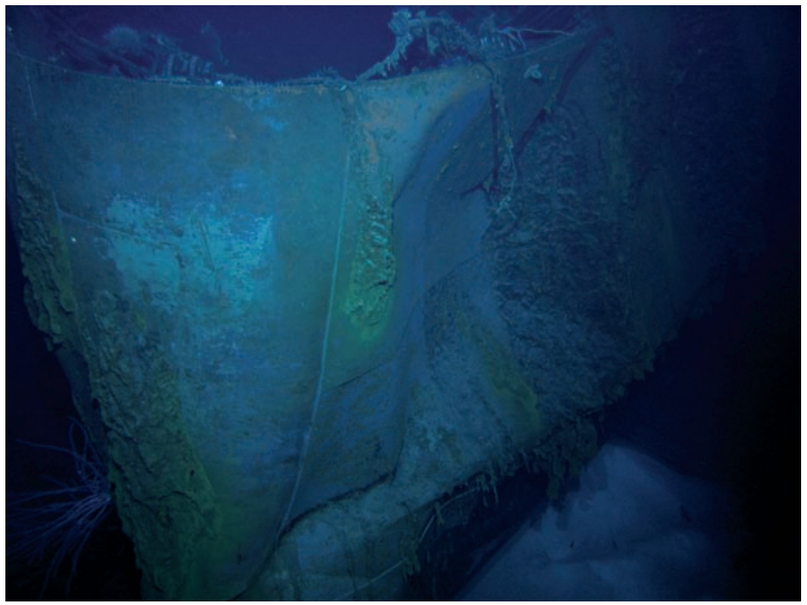

Sydney 588.jpg Ship's bent and buckled stern

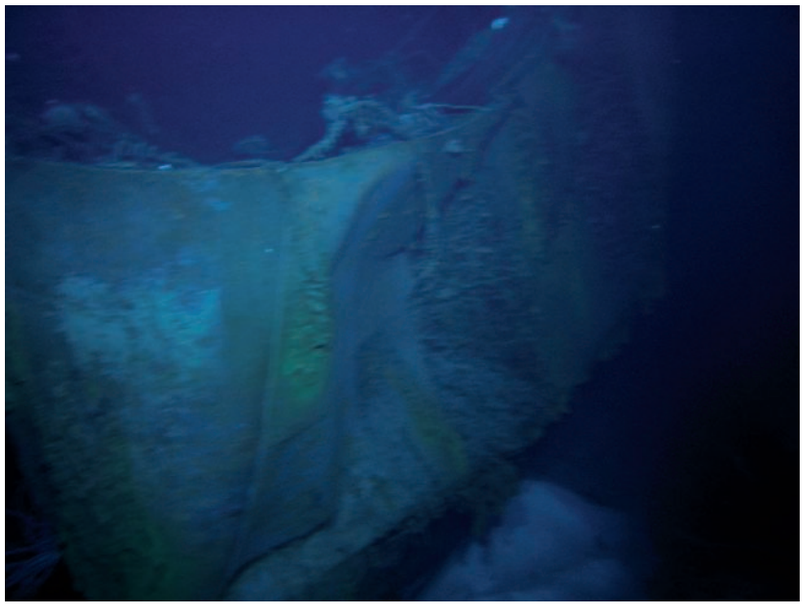

Sydney 589.jpg Ship's bent and buckled stern

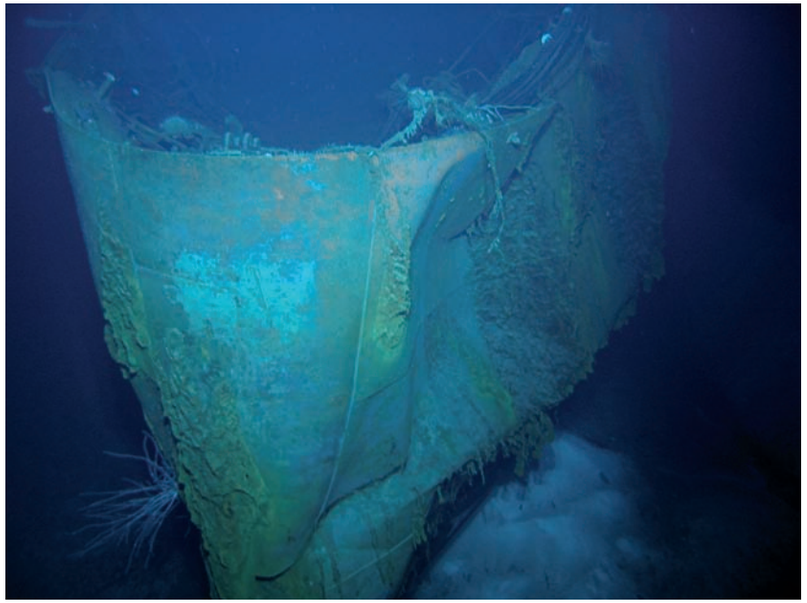

Sydney 590.jpg Ship's bent and buckled stern

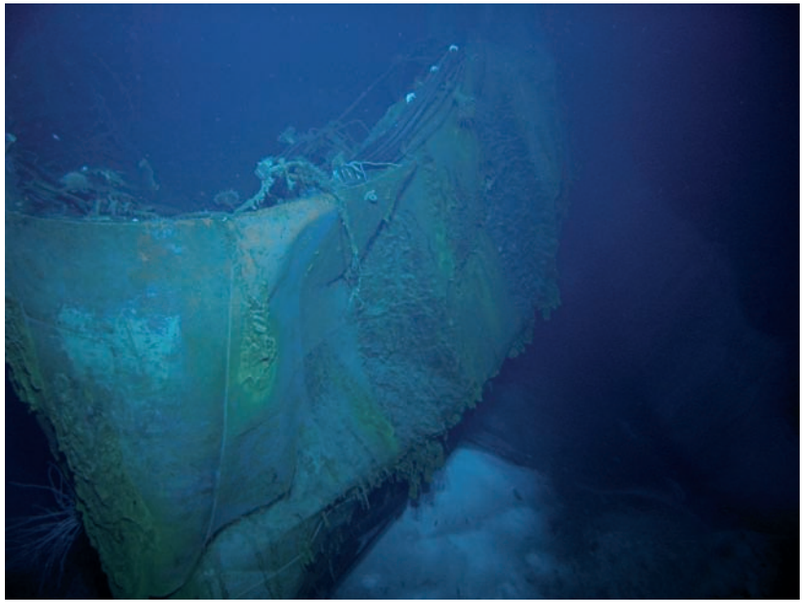

Sydney 591.jpg Ship's bent and buckled stern

© Copyright 2008 The Finding Sydney Foundation
Photographer David Mearns

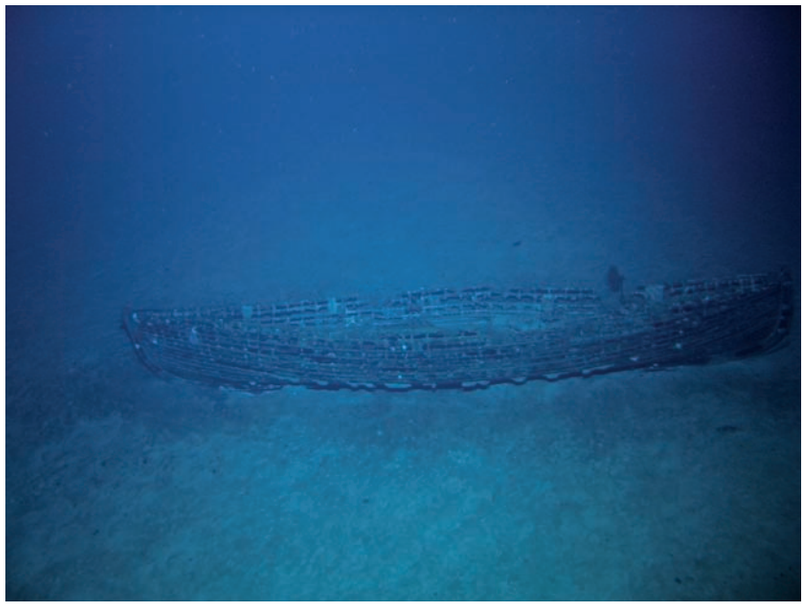

Sydney 592.jpg One of ship's boats lying on seabed in decayed state

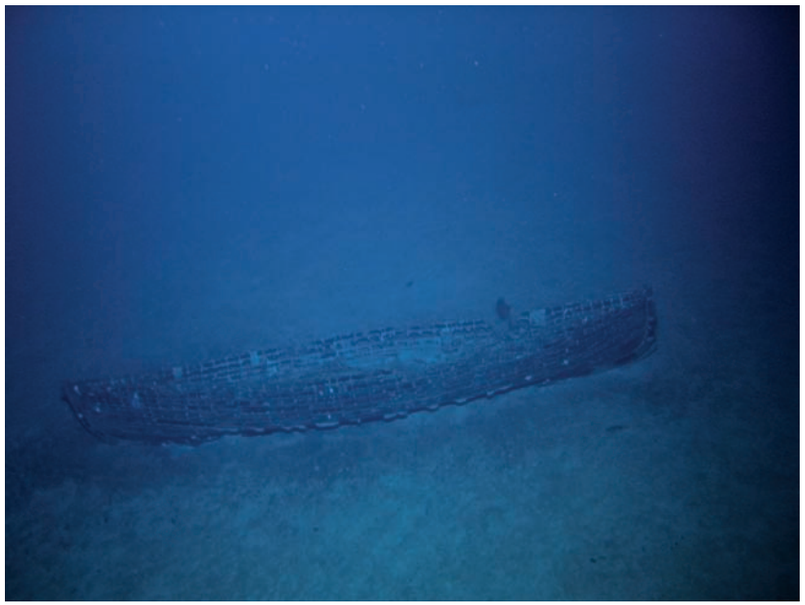

Sydney 593.jpg One of ship's boats lying on seabed in decayed state

Sydney 594.jpg One of ship's boats lying on seabed in decayed state

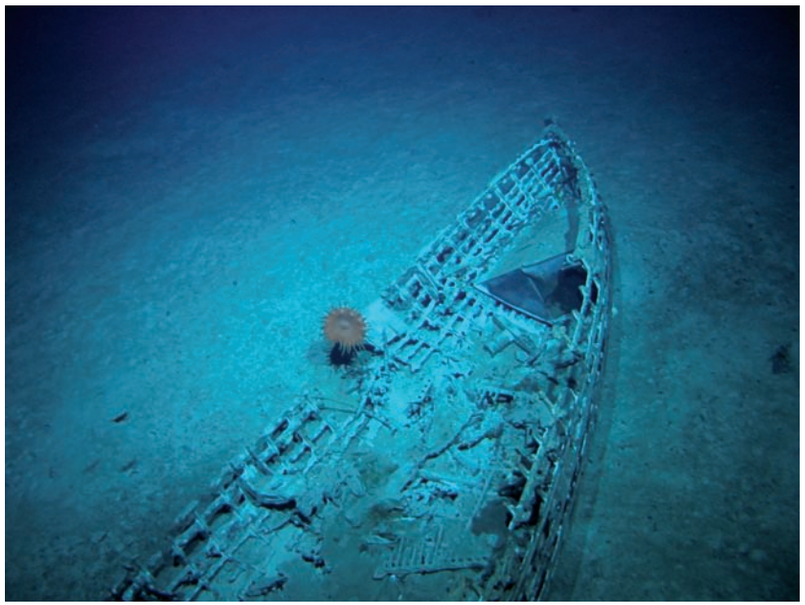

Sydney 595.jpg One of ship's boats lying on seabed in decayed state

© Copyright 2008 The Finding Sydney Foundation
Photographer David Mearns

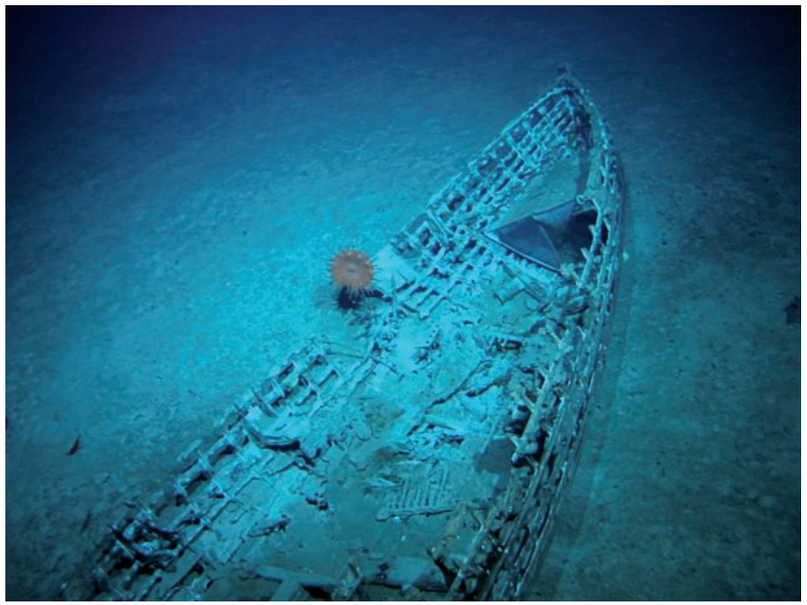

Sydney 596.jpg One of ship's boats lying on seabed in decayed state

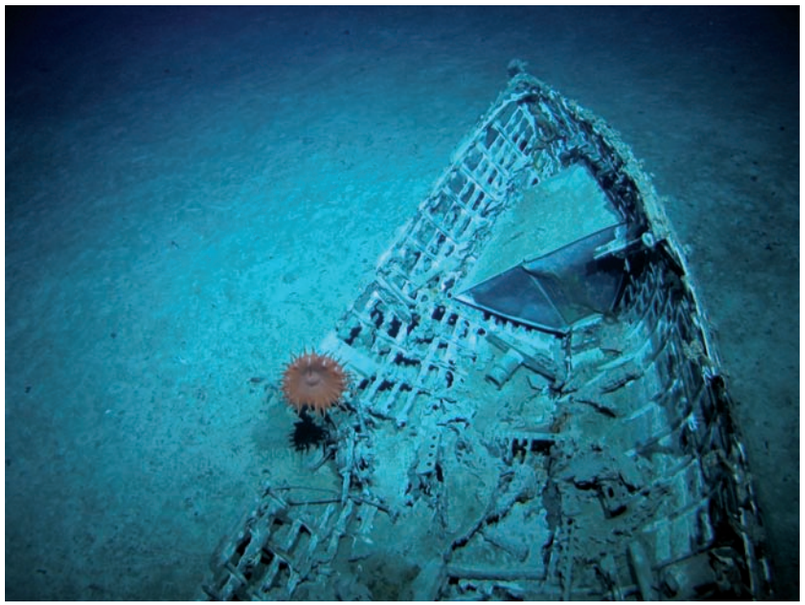

Sydney 597.jpg One of ship's boats lying on seabed in decayed state

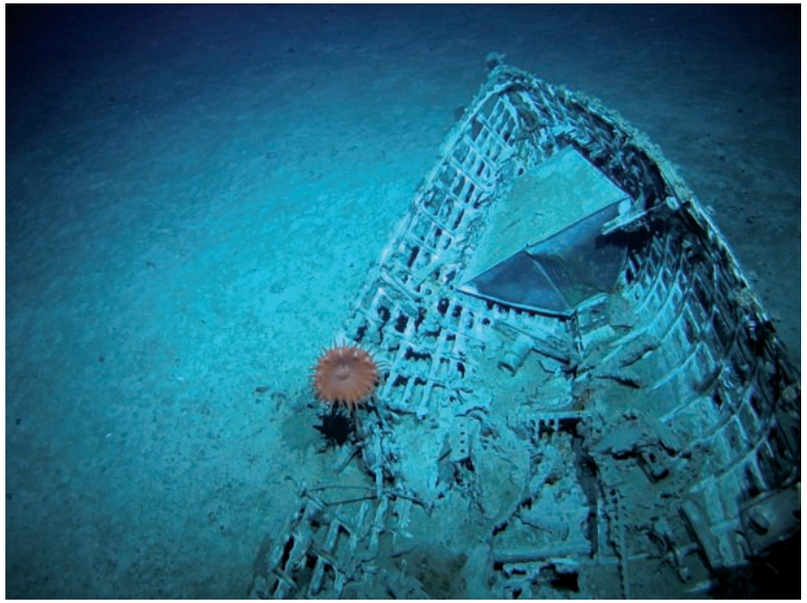

Sydney 598.jpg One of ship's boats lying on seabed in decayed state

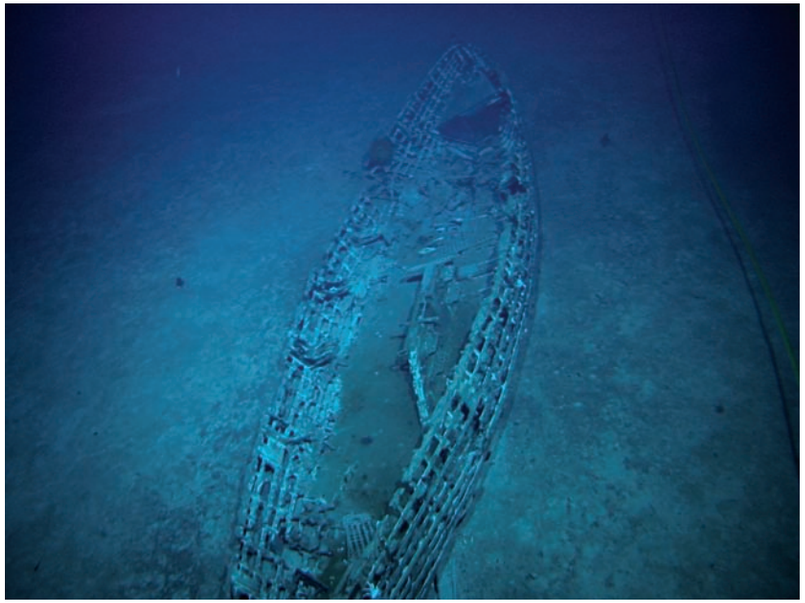

Sydney 599.jpg One of ship's boats lying on seabed in decayed state

© Copyright 2008 The Finding Sydney Foundation
Photographer David Mearns

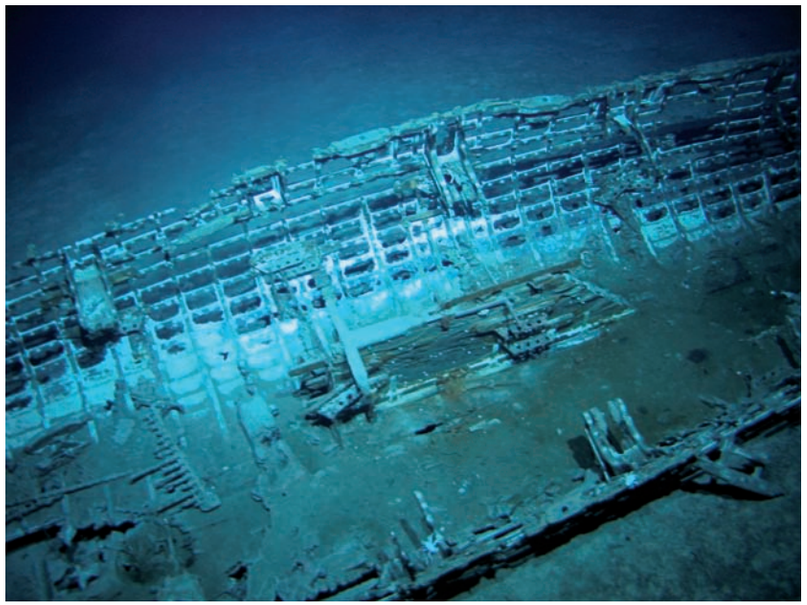

Sydney 600.jpg One of ship's boats lying on seabed in decayed state

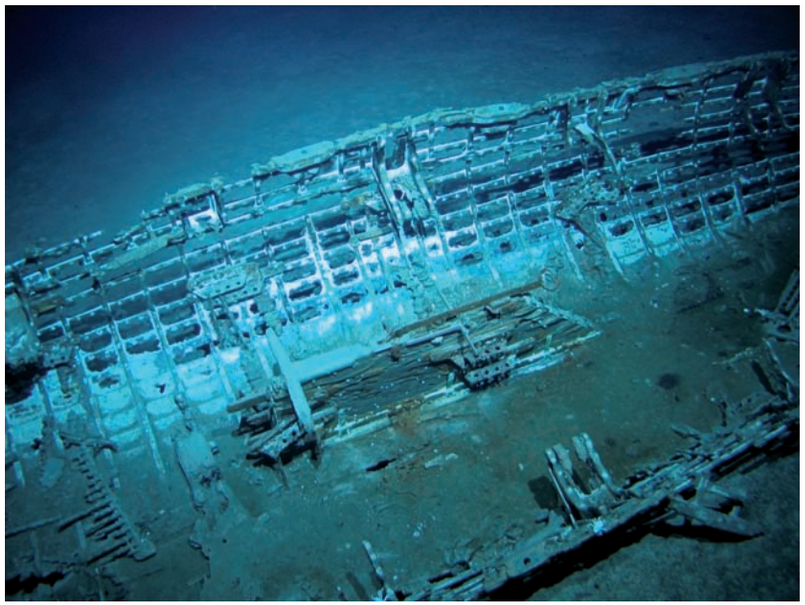

Sydney 601.jpg One of ship's boats lying on seabed in decayed state

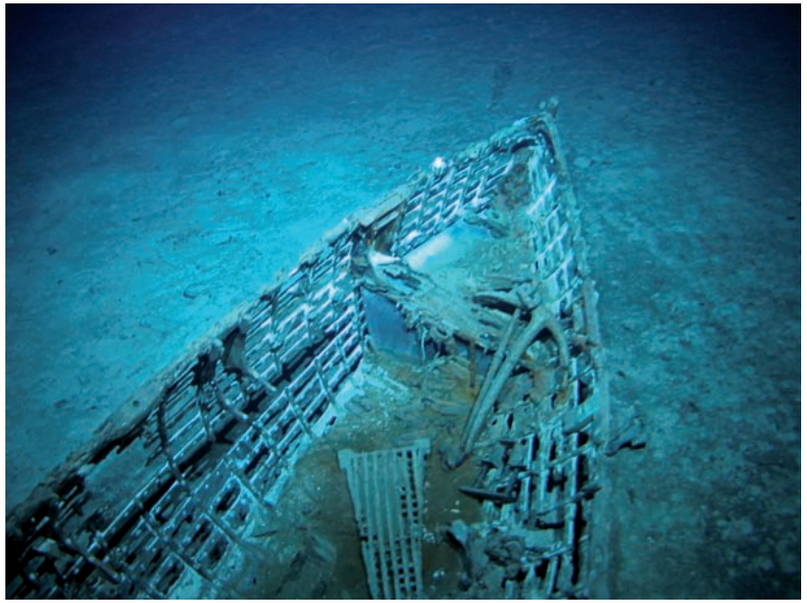

Sydney 602.jpg One of ship's boats lying on seabed in decayed state

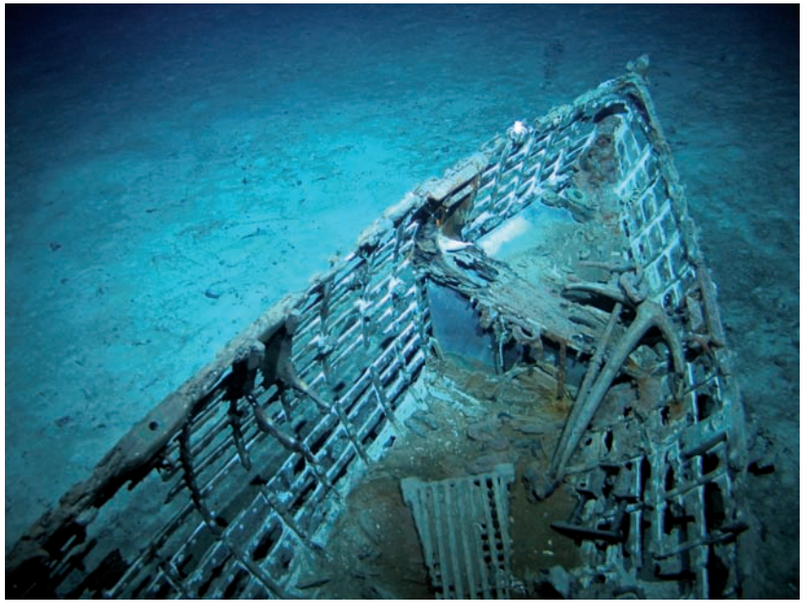

Sydney 603.jpg One of ship's boats lying on seabed in decayed state

© Copyright 2008 The Finding Sydney Foundation
Photographer David Mearns

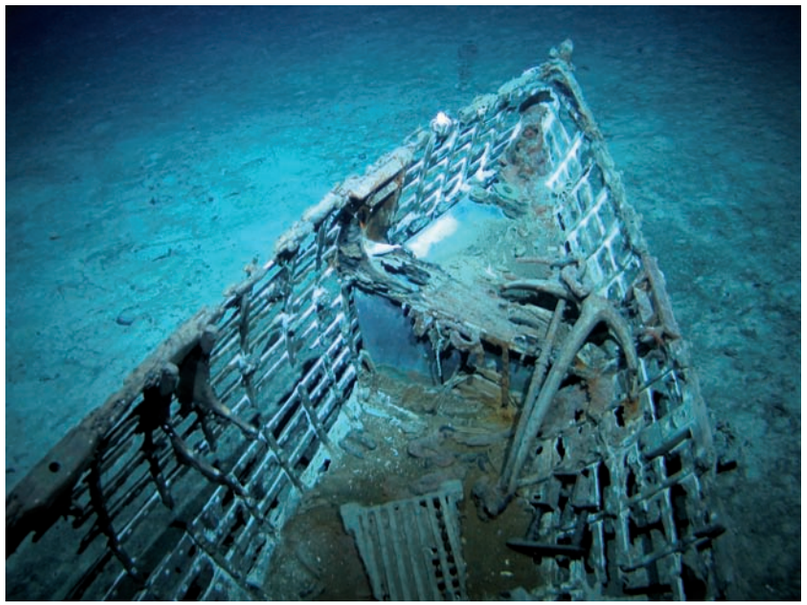

Sydney 604.jpg One of ship's boats lying on seabed in decayed state

Sydney 605.jpg One of ship's boats lying on seabed in decayed state

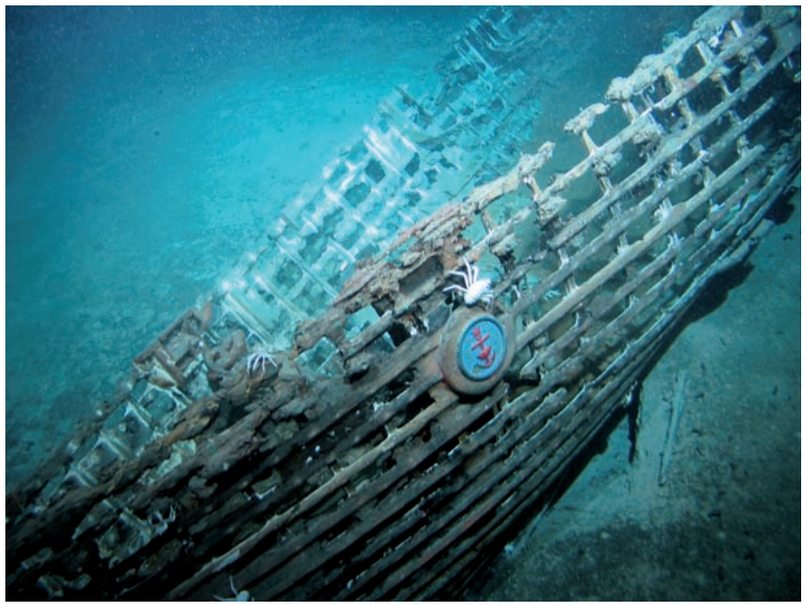

Sydney 606.jpg One of ship's boats lying on seabed in decayed state

Sydney 607.jpg One of ship's boats lying on seabed in decayed state

© Copyright 2008 The Finding Sydney Foundation
Photographer David Mearns

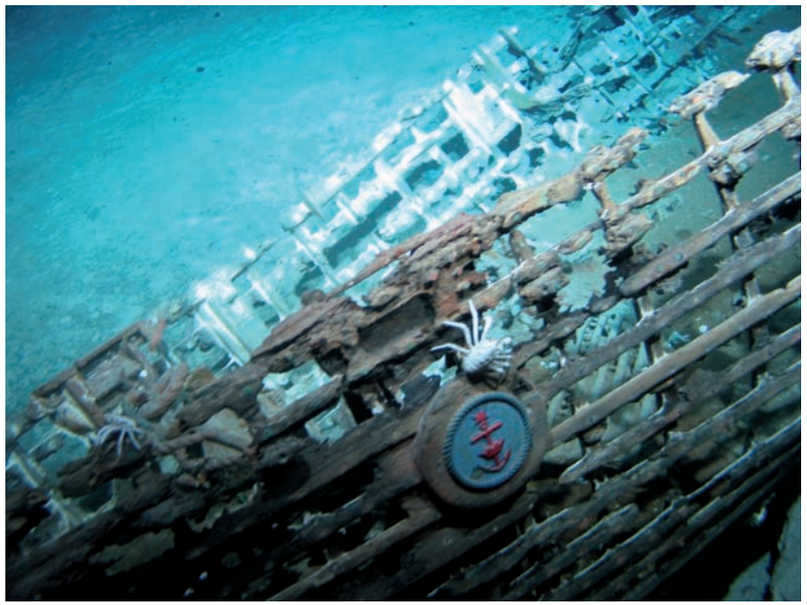

Sydney 608.jpg One of ship's boats lying on seabed in decayed state

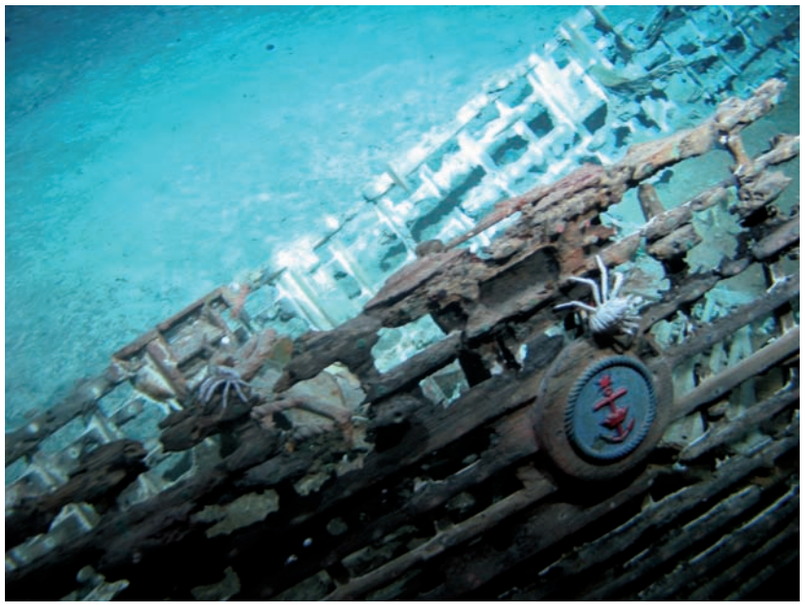

Sydney 609.jpg One of ship's boats lying on seabed in decayed state

Sydney 610.jpg One of ship's boats lying on seabed in decayed state

Sydney 611.jpg Unidentified wreckage

© Copyright 2008 The Finding Sydney Foundation
Photographer David Mearns

Sydney 612.jpg Unidentified wreckage

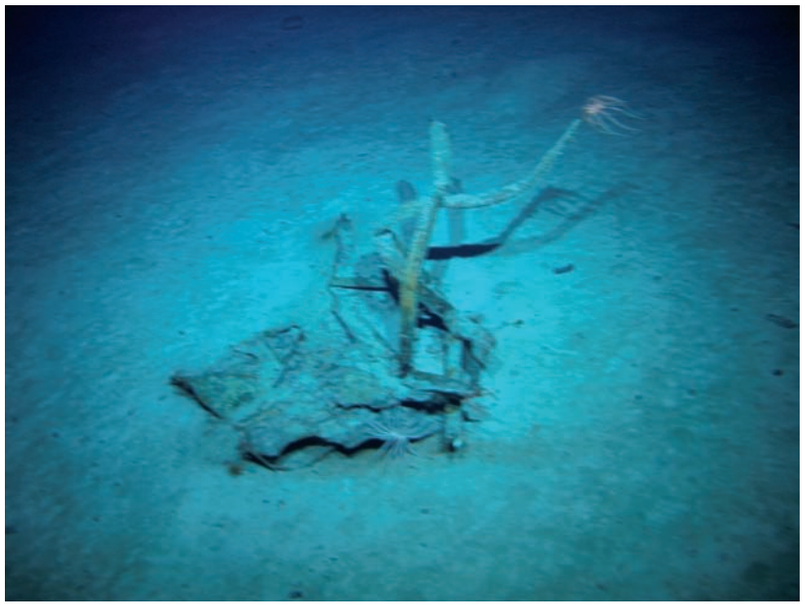

Sydney 613.jpg Unidentified wreckage

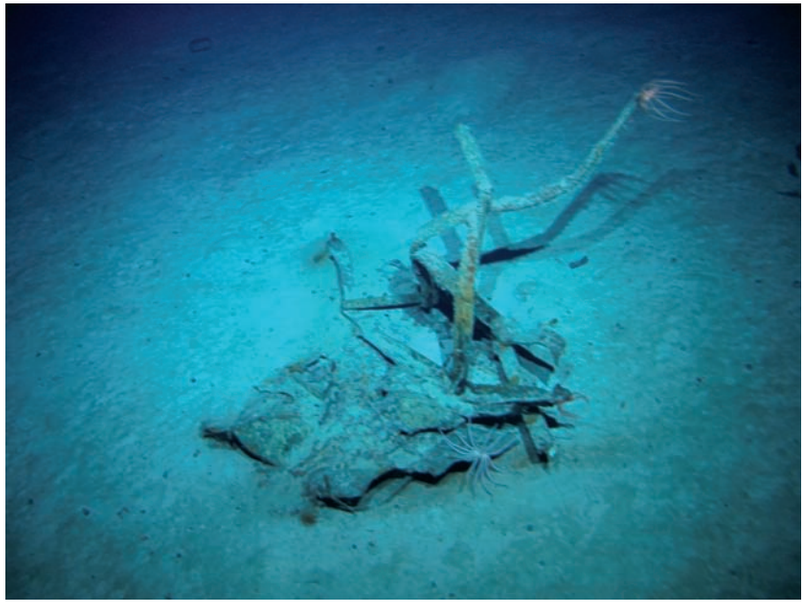

Sydney 614.jpg Unidentified wreckage

Sydney 615.jpg Tyre - possibly from aircraft

© Copyright 2008 The Finding Sydney Foundation
Photographer David Mearns

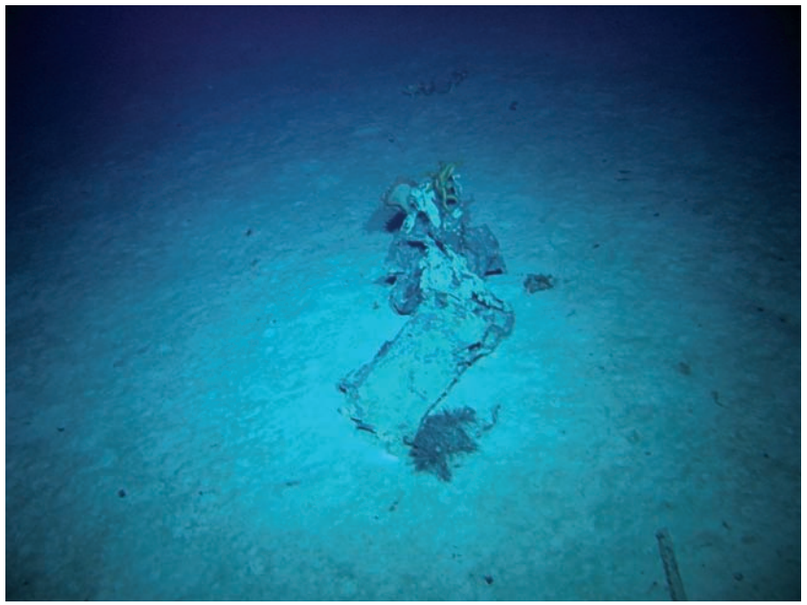

Sydney 616.jpg Unidentified wreckage

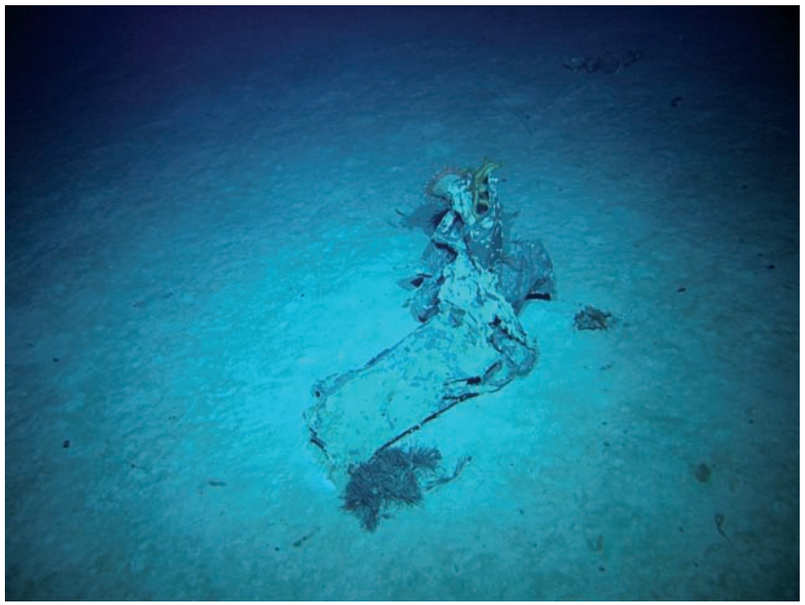

Sydney 617.jpg Unidentified wreckage

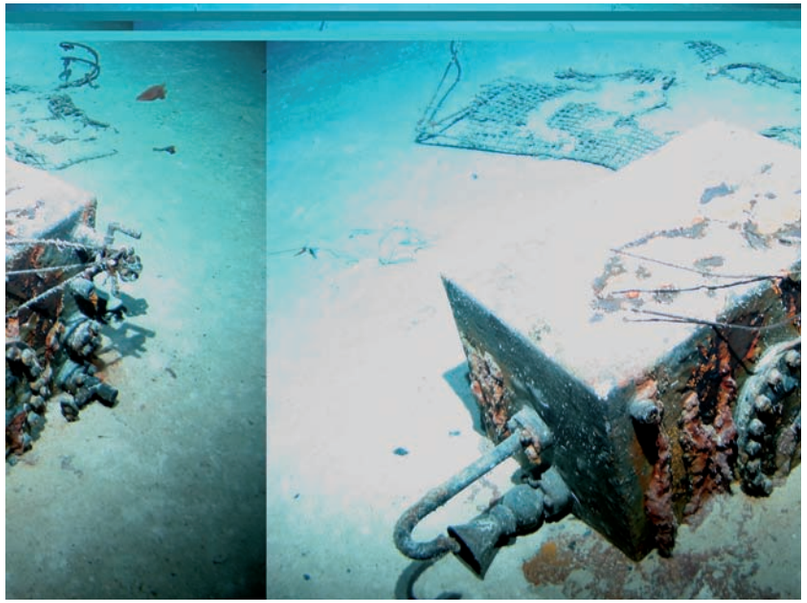

Sydney 0001.jpg Rectangular box with piping and inspection cover on seabed

Sydney 0002.jpg Rectangular box with piping and inspection cover on seabed

© Copyright 2008 The Finding Sydney Foundation
Photographer David Mearns

Sydney 0003.jpg Rectangular box with piping and inspection cover on seabed

Sydney 0004.jpg Rectangular box with piping and inspection cover on seabed

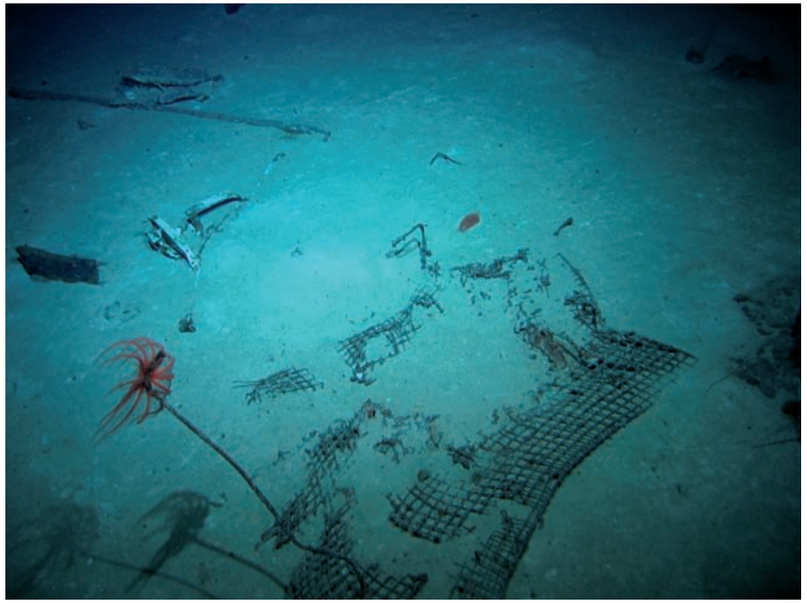

Sydney 0005.jpg Wire mesh on seabed

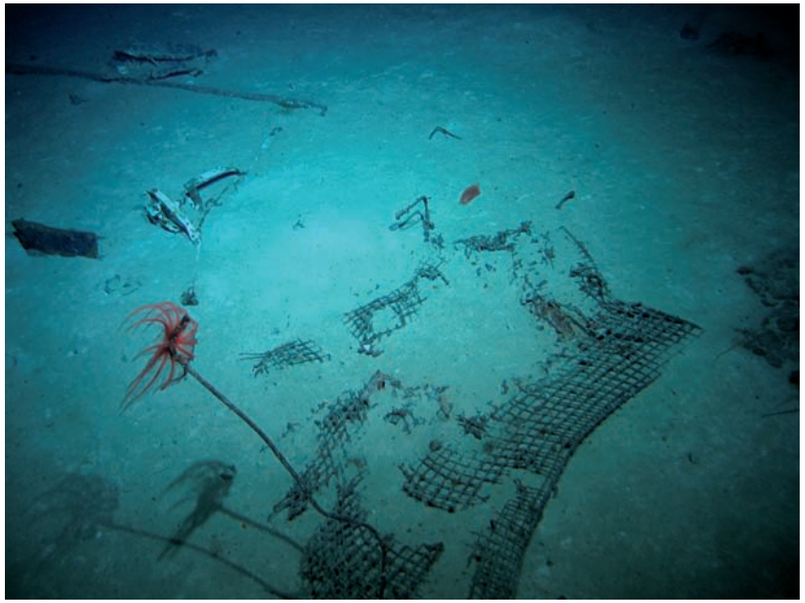

Sydney 0006.jpg Wire mesh on seabed

© Copyright 2008 The Finding Sydney Foundation
Photographer David Mearns

Sydney 0007.jpg Anemone

Sydney 0008.jpg Anemone

Sydney 0009.jpg Anemone

Sydney 0010.jpg Unidentified steel wreckage

© Copyright 2008 The Finding Sydney Foundation
Photographer David Mearns

Sydney 0011.jpg Rear of the Director Control Tower

Sydney 0012.jpg Rear of the Director Control Tower

Sydney 0013.jpg Rear of the Director Control Tower

Sydney 0014.jpg Compass resting on rail at rear of the Director Control Tower

© Copyright 2008 The Finding Sydney Foundation
Photographer David Mearns

Sydney 0015.jpg Compass resting on rail at rear of Director Control Tower

Sydney 0016.jpg Compass resting on rail at rear of Director Control Tower

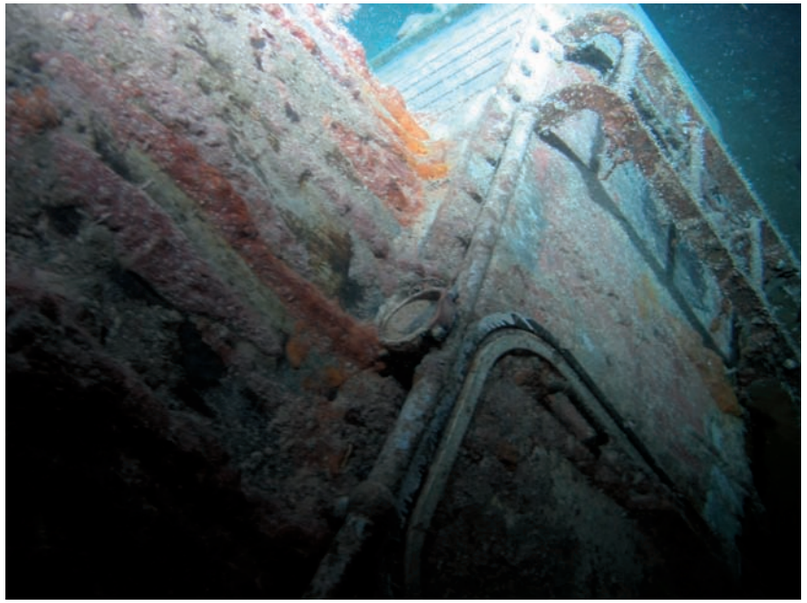

Sydney 0017.jpg Compass resting on rail at rear of Director Control Tower

Sydney 0018.jpg Compass resting on rail at rear of Director Control Tower

© Copyright 2008 The Finding Sydney Foundation
Photographer David Mearns

Sydney 0019.jpg Compass resting on rail at rear of Director Control Tower

Sydney 0020.jpg Compass resting on rail at rear of Director Control Tower

Sydney 0021.jpg Unidentified wreckage

Sydney 0022.jpg Unidentified wreckage

© Copyright 2008 The Finding Sydney Foundation
Photographer David Mearns

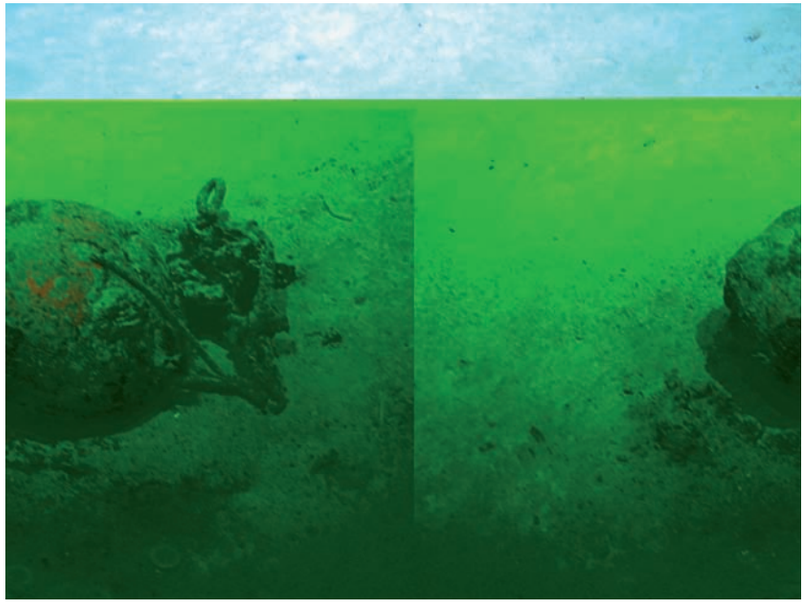

Sydney 0023.jpg Unidentified wreckage

Sydney 0024.jpg Unidentified wreckage

Sydney 0025.jpg Unidentified wreckage

Sydney 0026.jpg Unidentified wreckage

© Copyright 2008 The Finding Sydney Foundation
Photographer David Mearns

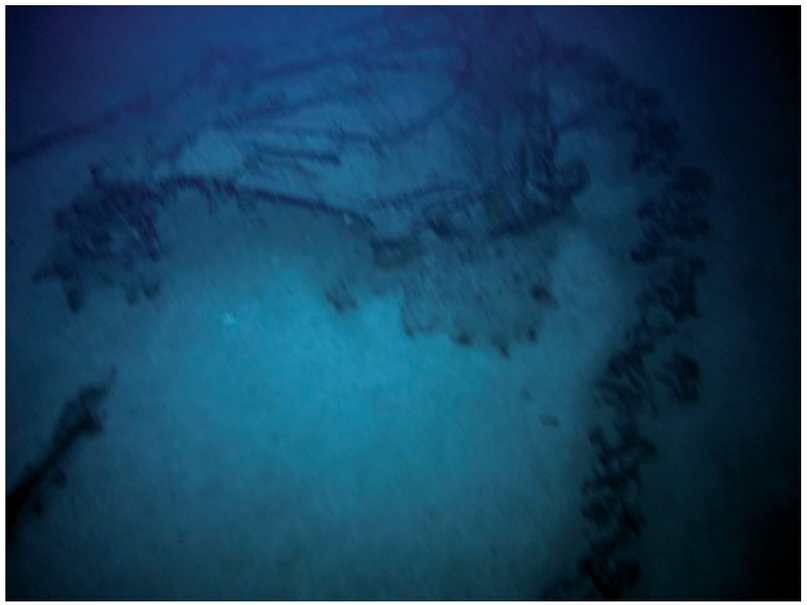

Sydney 0027.jpg Steel plate on seabed

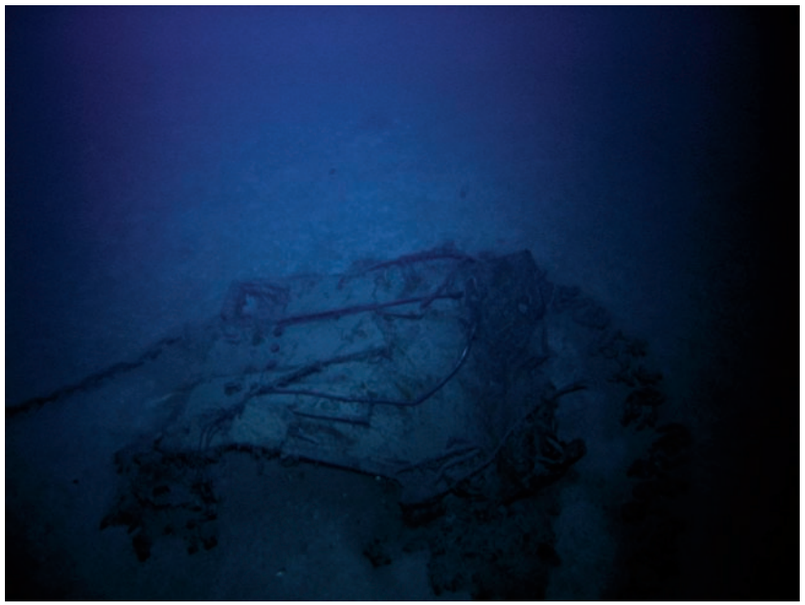

Sydney 0028.jpg Marine life - eel

Sydney 0029.jpg Marine life - eel

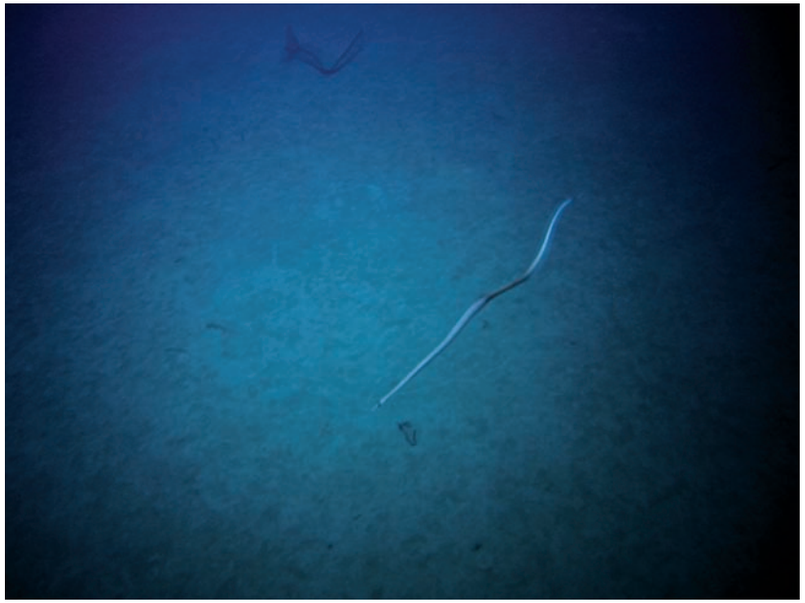

Sydney 0030.jpg Marine life - eel

© Copyright 2008 The Finding Sydney Foundation
Photographer David Mearns

Sydney 0031.jpg Marine life - eel

Sydney 0032.jpg Marine life - eel

Sydney 0033.jpg Marine life - eel

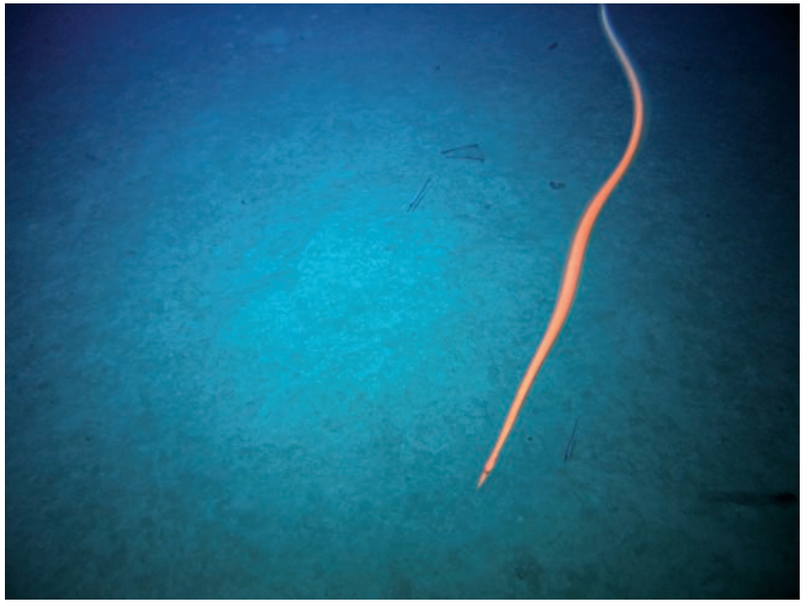

Sydney 0034.jpg Marine life - eel

© Copyright 2008 The Finding Sydney Foundation
Photographer David Mearns

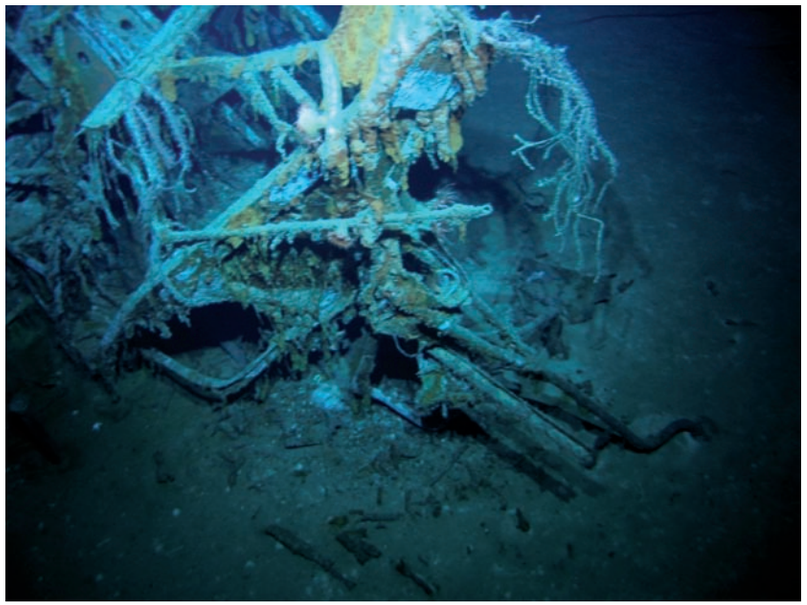

Sydney 0035.jpg Aft searchlight platform

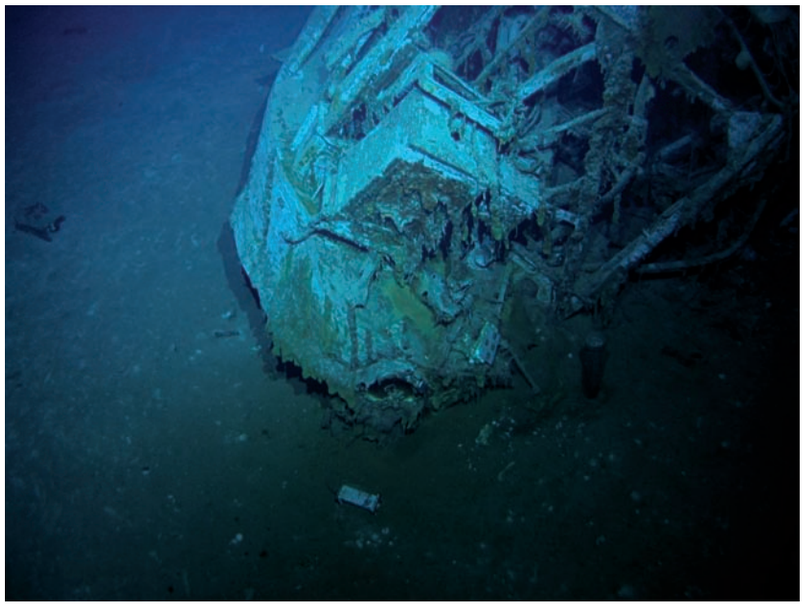

Sydney 0036.jpg Aft searchlight platform

Sydney 0037.jpg Aft searchlight platform

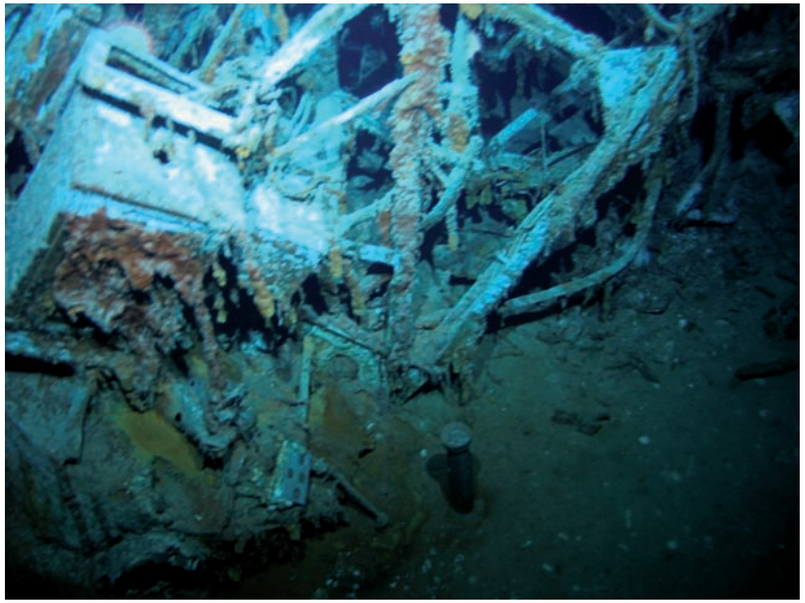

Sydney 0038.jpg Aft searchlight platform

© Copyright 2008 The Finding Sydney Foundation
Photographer David Mearns

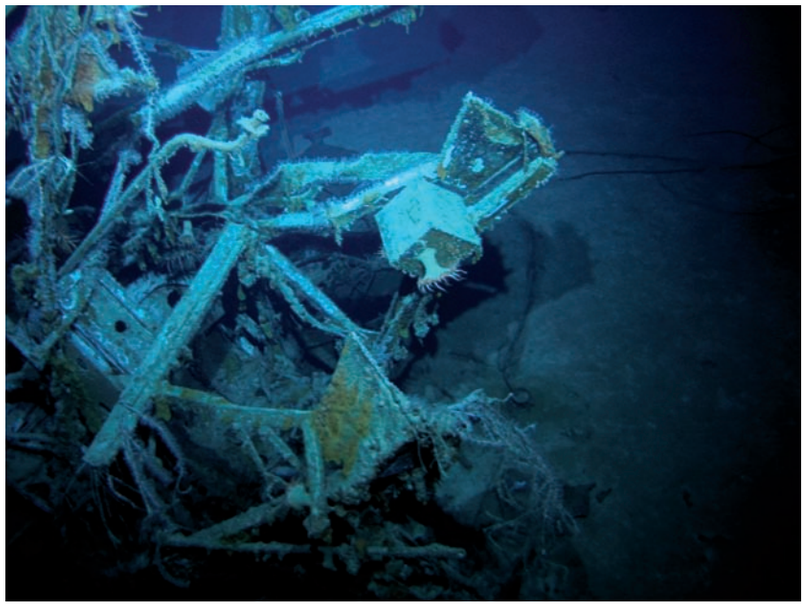

Sydney 0039.jpg Aft searchlight platform

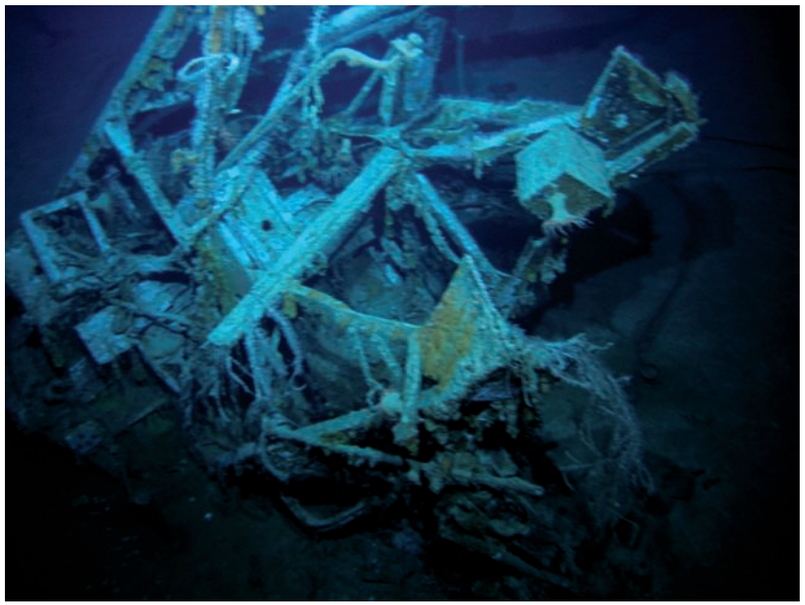

Sydney 0040.jpg Aft searchlight platform

Sydney 0041.jpg Aft searchlight platform

Sydney 0042.jpg Aft searchlight platform

© Copyright 2008 The Finding Sydney Foundation
Photographer David Mearns

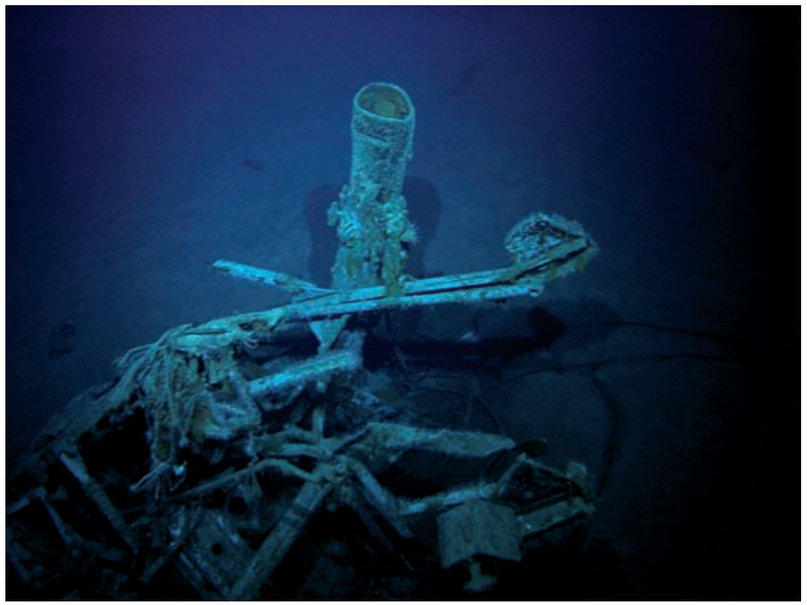

Sydney 0043.jpg Aft searchlight platform

Sydney 0044.jpg Aft searchlight platform

Sydney 0045.jpg Aft searchlight platform

Sydney 0046.jpg Aft searchlight platform

© Copyright 2008 The Finding Sydney Foundation
Photographer David Mearns

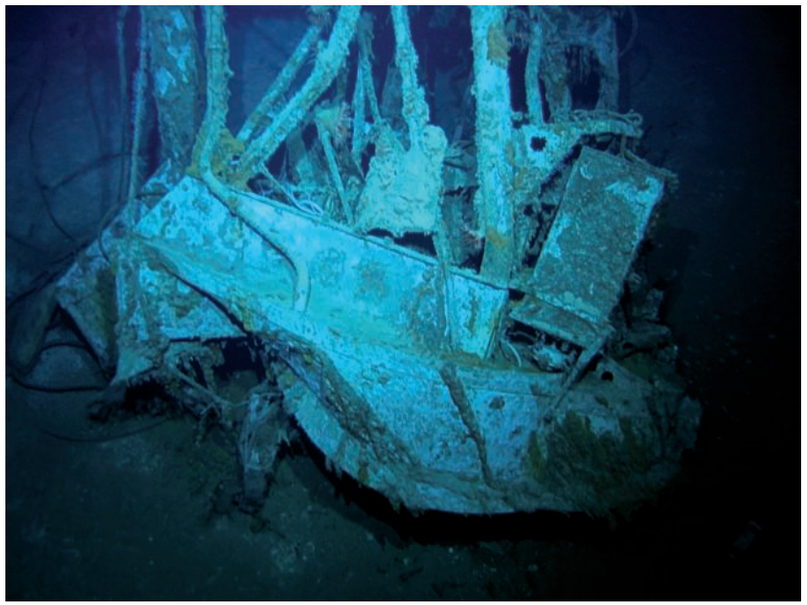

Sydney 0047.jpg Aft searchlight platform

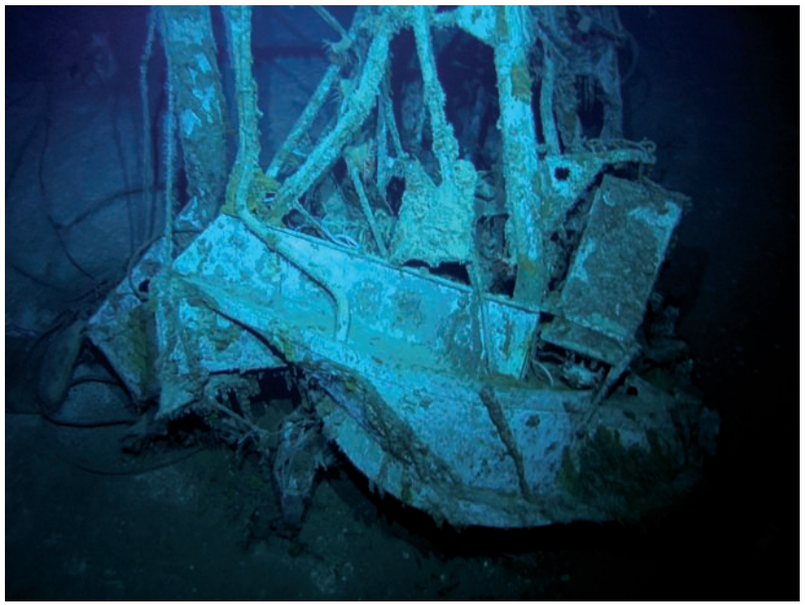

Sydney 0048.jpg Aft searchlight platform

Sydney 0049.jpg Aft searchlight platform inverted on sea bed

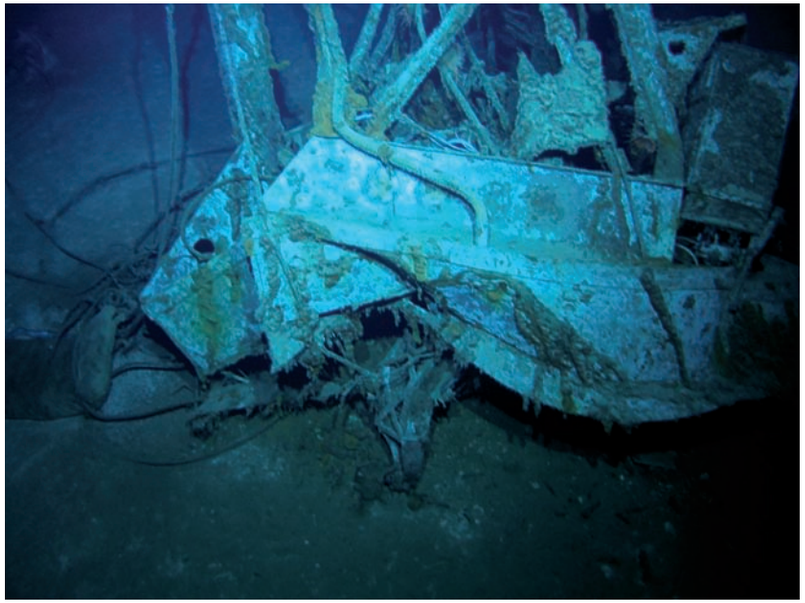

Sydney 0050.jpg Aft searchlight platform

© Copyright 2008 The Finding Sydney Foundation
Photographer David Mearns

Sydney 0051.jpg Aft searchlight platform

Sydney 0052.jpg Wire on seabed

Sydney 0053.jpg Upper deck ladder - 11 rungs

Sydney 0054.jpg Upper deck ladder - 11 rungs

© Copyright 2008 The Finding Sydney Foundation
Photographer David Mearns

Sydney 0055.jpg Upper deck ladder - 11 rungs

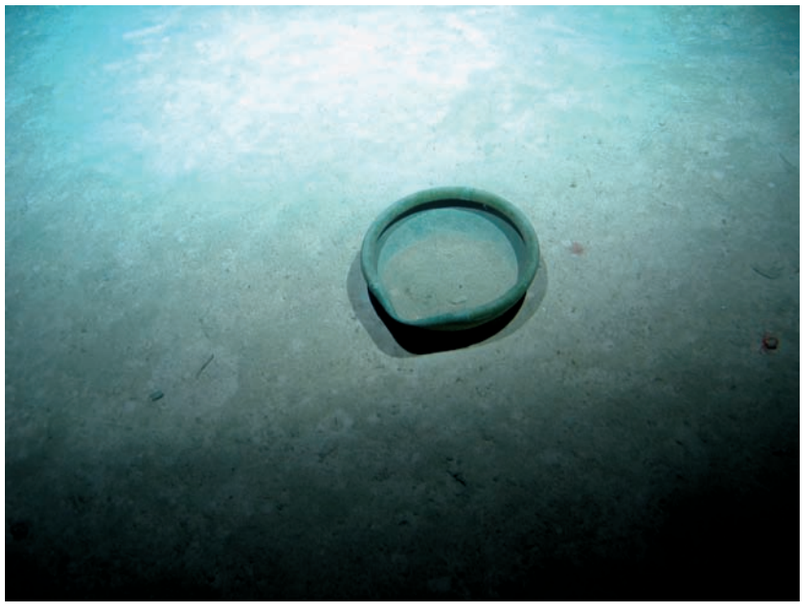

Sydney 0056.jpg Metal dish or bed pan

Sydney 0057.jpg Steel rod

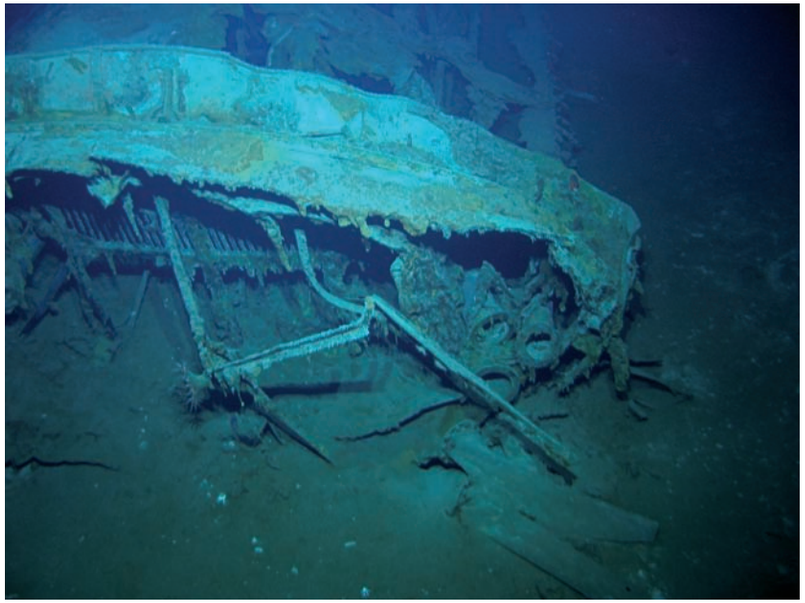

Sydney 0058.jpg Top of aft funnel

© Copyright 2008 The Finding Sydney Foundation
Photographer David Mearns

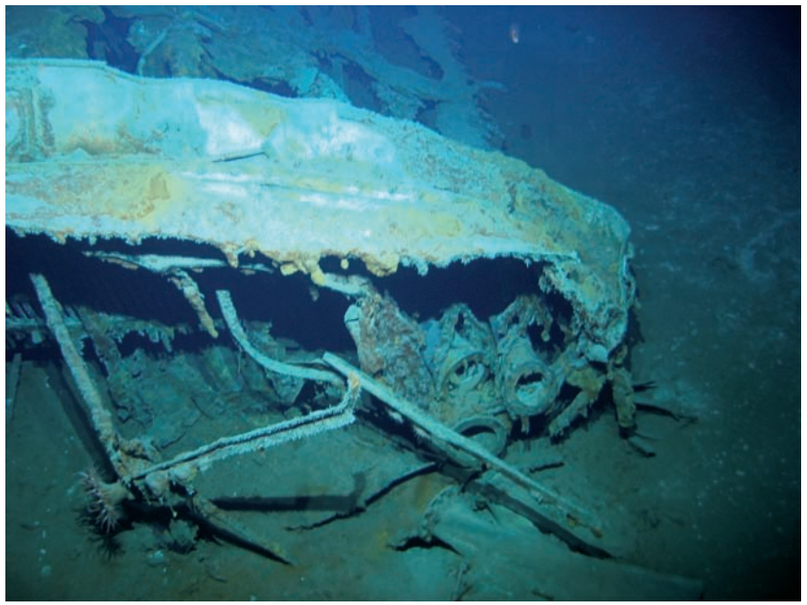

Sydney 0059.jpg Top of aft funnel

Sydney 0060.jpg Top of aft funnel

Sydney 0061.jpg 4-inch ammunition bundled together

Sydney 0062.jpg 4-inch ammunition bundled together

© Copyright 2008 The Finding Sydney Foundation
Photographer David Mearns

Sydney 0063.jpg 4-inch ammunition bundled together

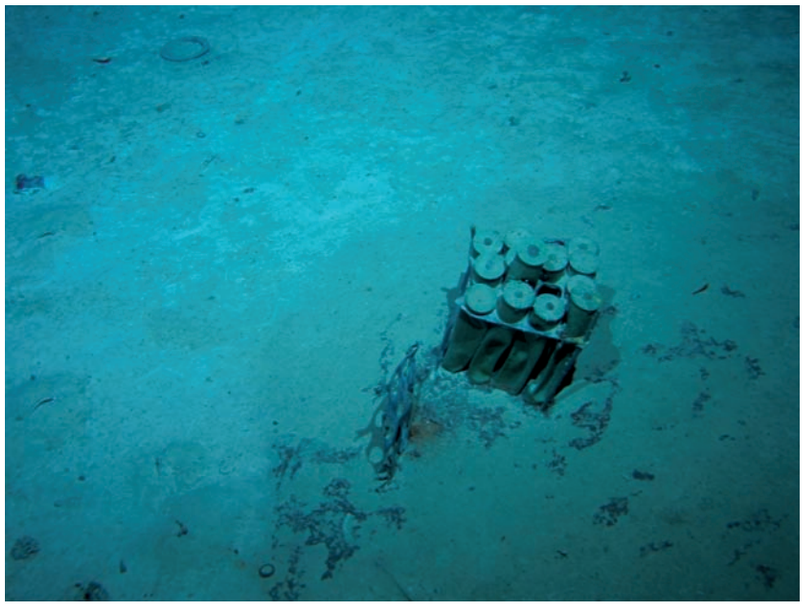

Sydney 0064.jpg 4-inch ammunition bundled together

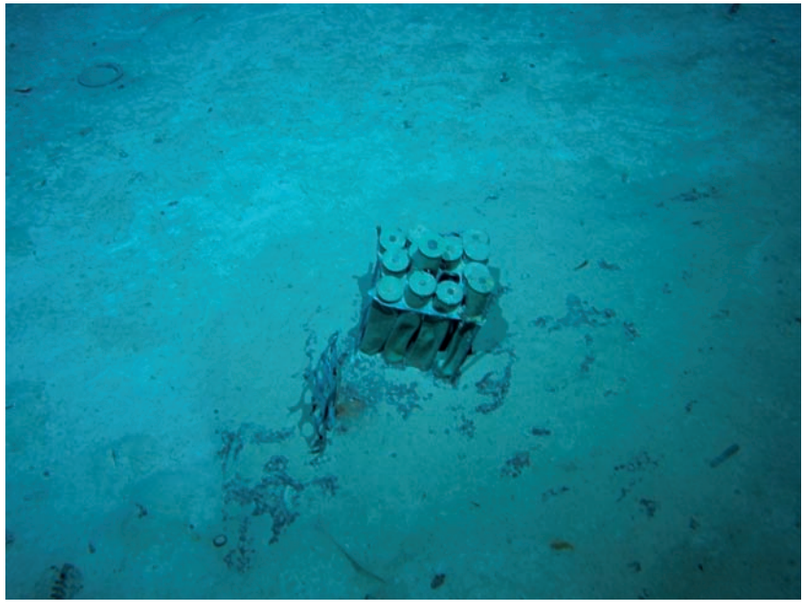

Sydney 0065.jpg 4-inch ammunition bundled together

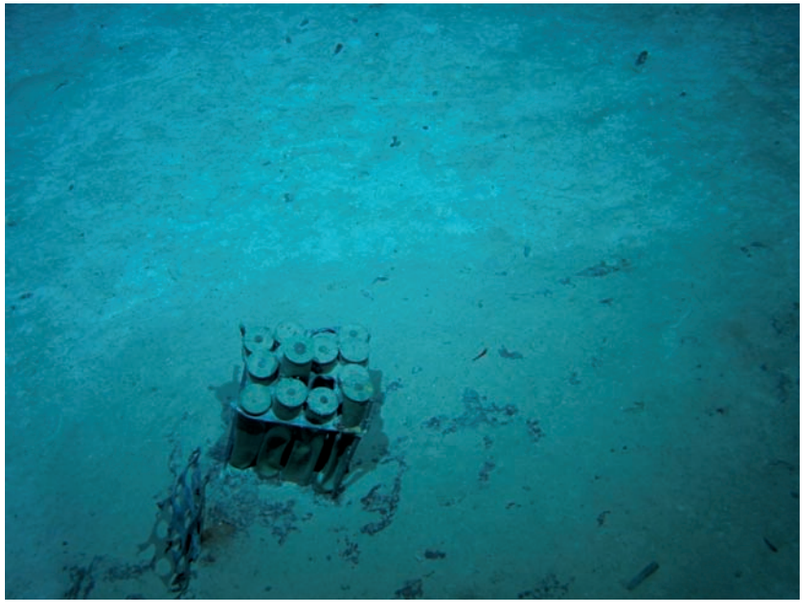

Sydney 0066.jpg 4-inch ammunition bundled together

© Copyright 2008 The Finding Sydney Foundation
Photographer David Mearns

Sydney 0067.jpg Steel bucket on seabed

Sydney 0068.jpg Steel bucket on seabed

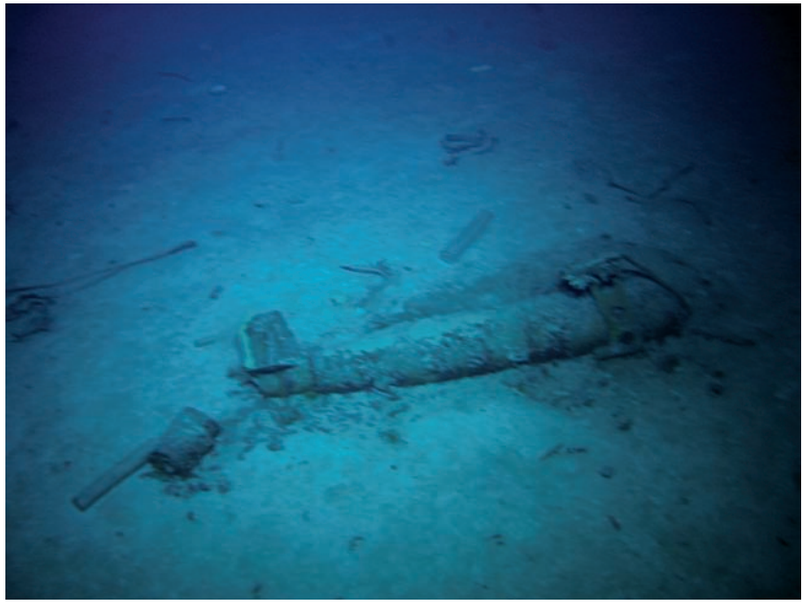

Sydney 0069.jpg Paravane

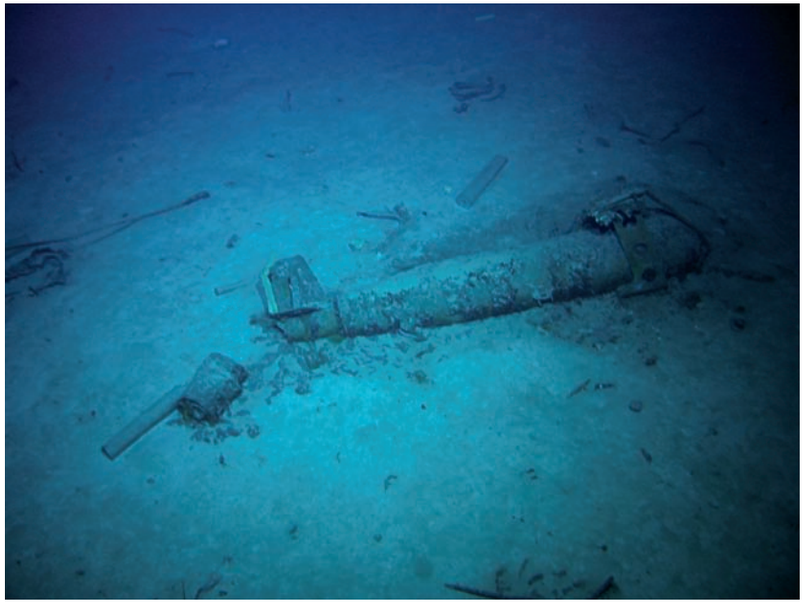

Sydney 0070.jpg Paravane

© Copyright 2008 The Finding Sydney Foundation
Photographer David Mearns

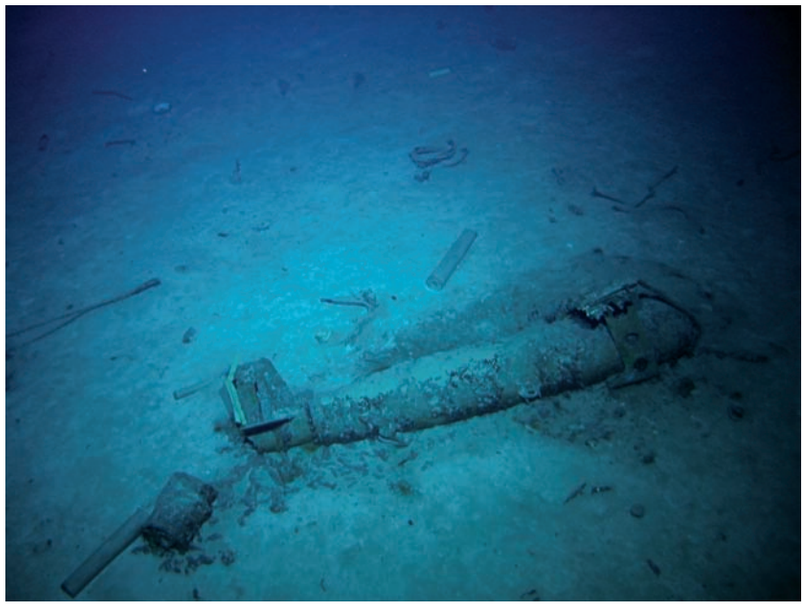

Sydney 0071.jpg Paravane

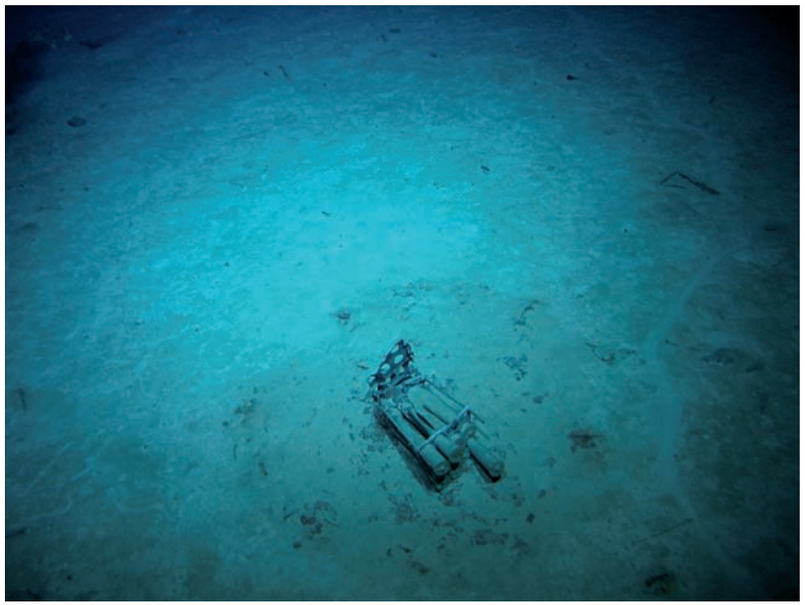

Sydney 0072.jpg 4-inch ammunition bundled together

Sydney 0073.jpg 4-inch ammunition bundled together

Sydney 0074.jpg Unidentified wreckage

© Copyright 2008 The Finding Sydney Foundation
Photographer David Mearns

Sydney 0075.jpg Unidentified wreckage

Sydney 0076.jpg Rectangular riveted steel box on seabed

Sydney 0077.jpg Rectangular riveted steel box on seabed

Sydney 0078.jpg Rectangular riveted steel box on seabed

© Copyright 2008 The Finding Sydney Foundation
Photographer David Mearns

Sydney 0079.jpg Looking down on capstan

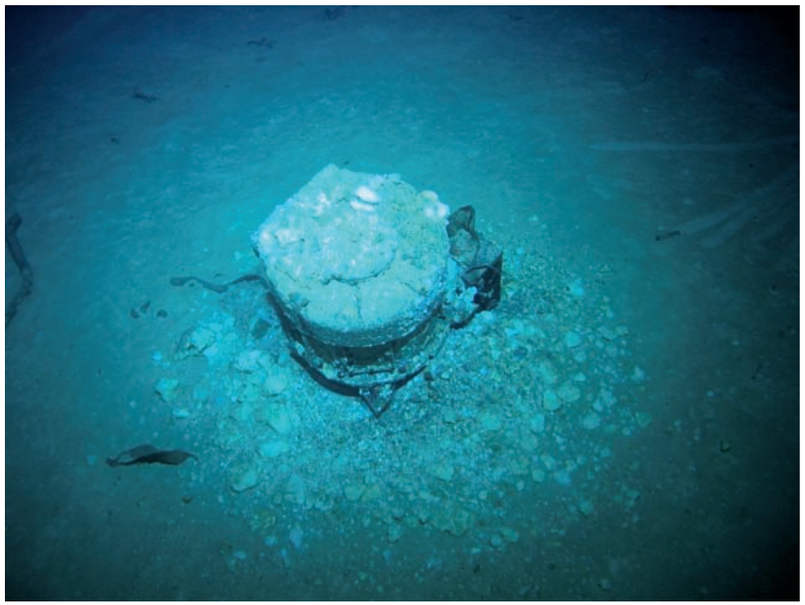

Sydney 0080.jpg Looking down on capstan

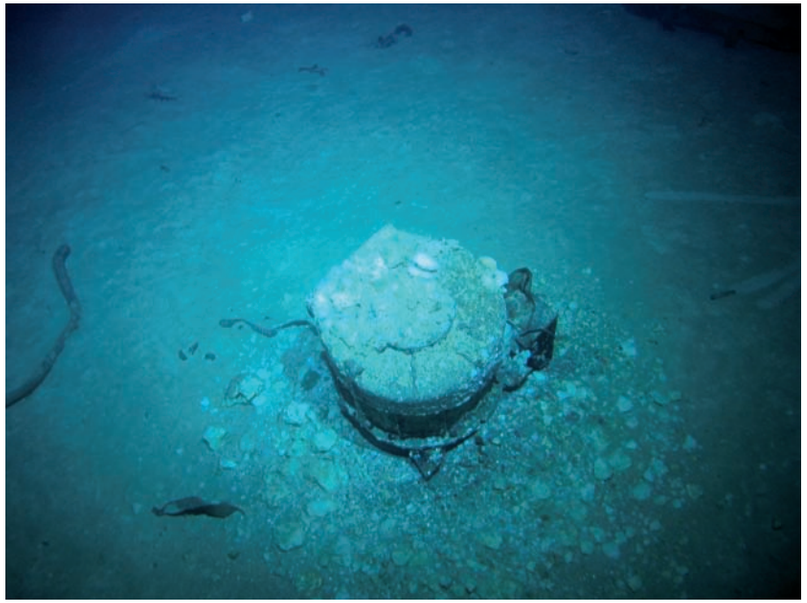

Sydney 0081.jpg Looking down on capstan

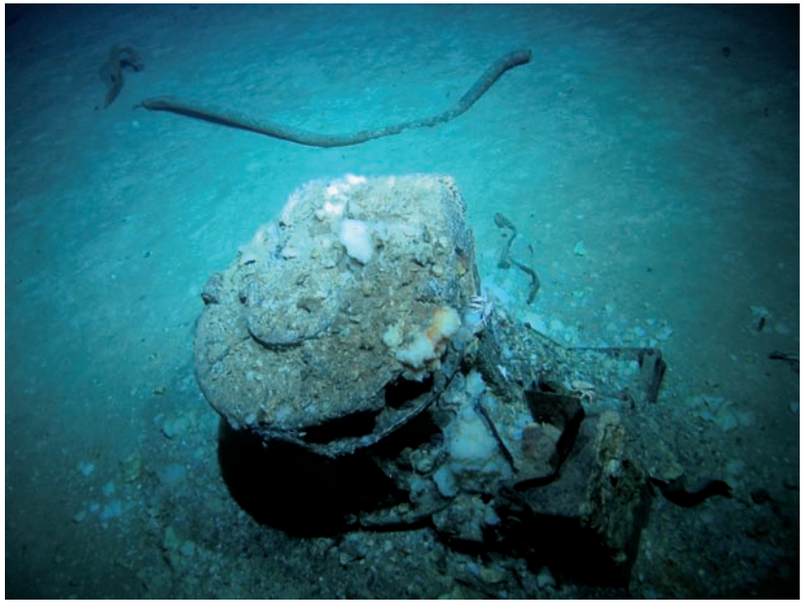

Sydney 0082.jpg Looking down on capstan

© Copyright 2008 The Finding Sydney Foundation
Photographer David Mearns

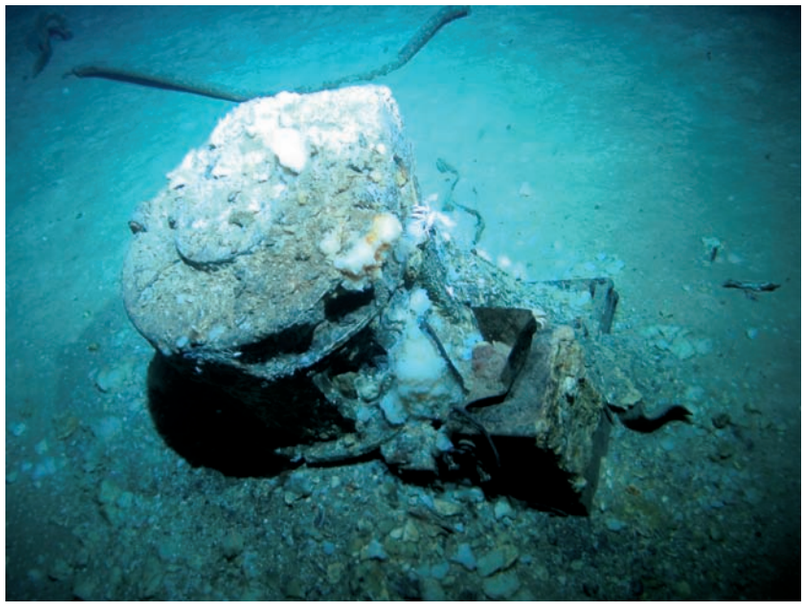

Sydney 0083.jpg Looking down on capstan

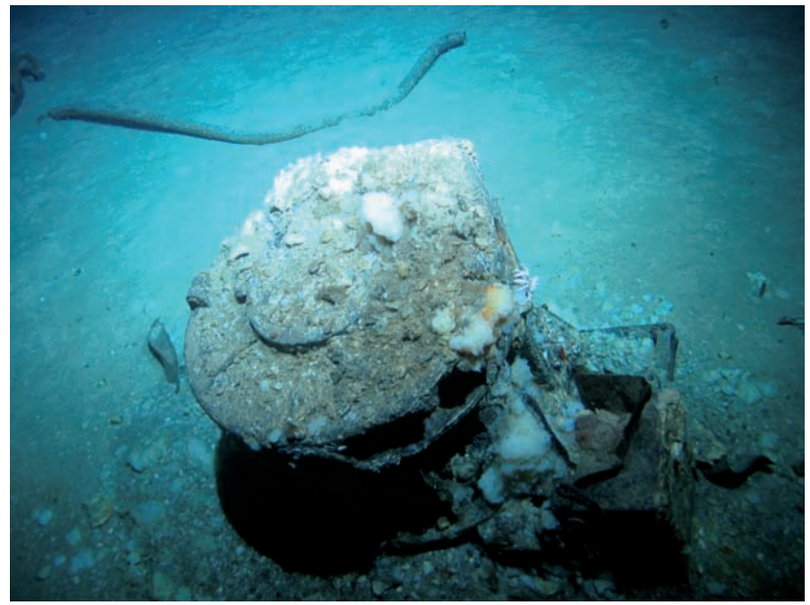

Sydney 0084.jpg Looking down on capstan

Sydney 0085.jpg Wooden post with metal hinges. Possibly rudder from boat

Sydney 0086.jpg Wooden post with metal hinges. Possibly rudder from boat

© Copyright 2008 The Finding Sydney Foundation
Photographer David Mearns

Sydney 0087.jpg Wooden post with metal hinges. Possibly rudder from boat

Sydney 0088.jpg Wooden post with metal hinges. Possibly rudder from boat

Sydney 0089.jpg Steel rod with gear on end

Sydney 0090.jpg Flat metal rectangular wreckage on seabed

© Copyright 2008 The Finding Sydney Foundation
Photographer David Mearns

Sydney 0091.jpg Flat metal rectangular wreckage on seabed

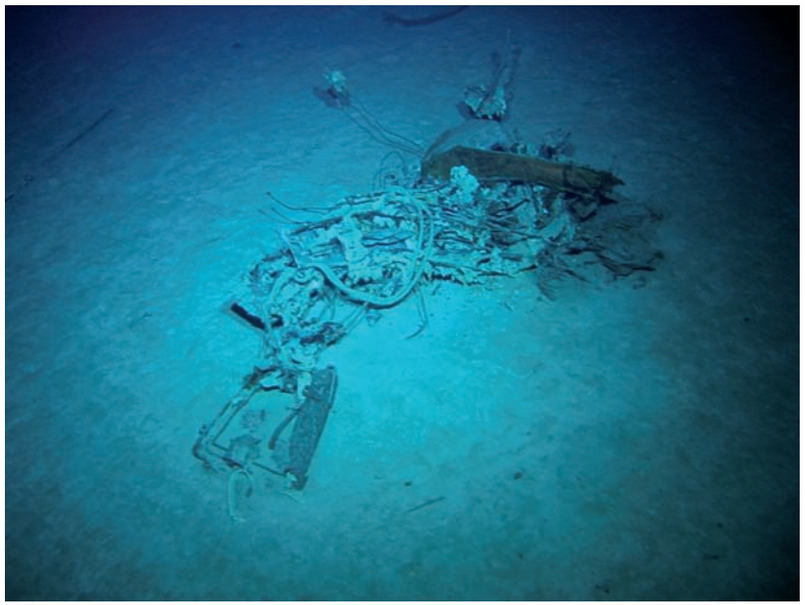

Sydney 0092.jpg Wreckage believed to be from Walrus aircraft

Sydney 0093.jpg Wreckage believed to be from Walrus aircraft

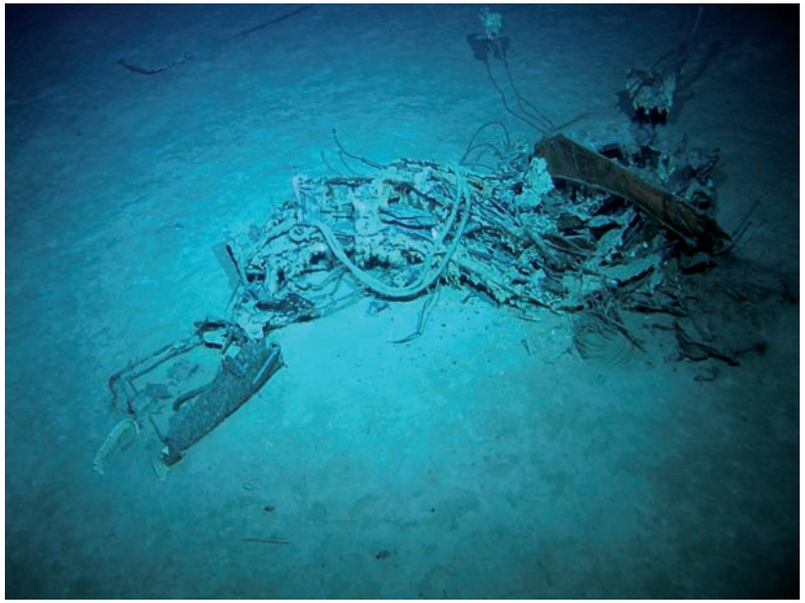

Sydney 0094.jpg Wreckage believed to be from Walrus aircraft

© Copyright 2008 The Finding Sydney Foundation
Photographer David Mearns

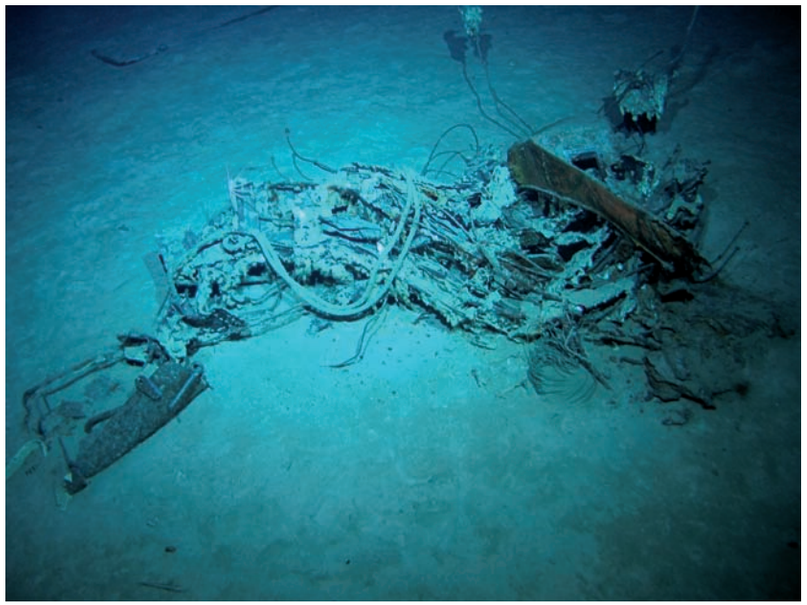

Sydney 0095.jpg Wreckage believed to be from Walrus aircraft

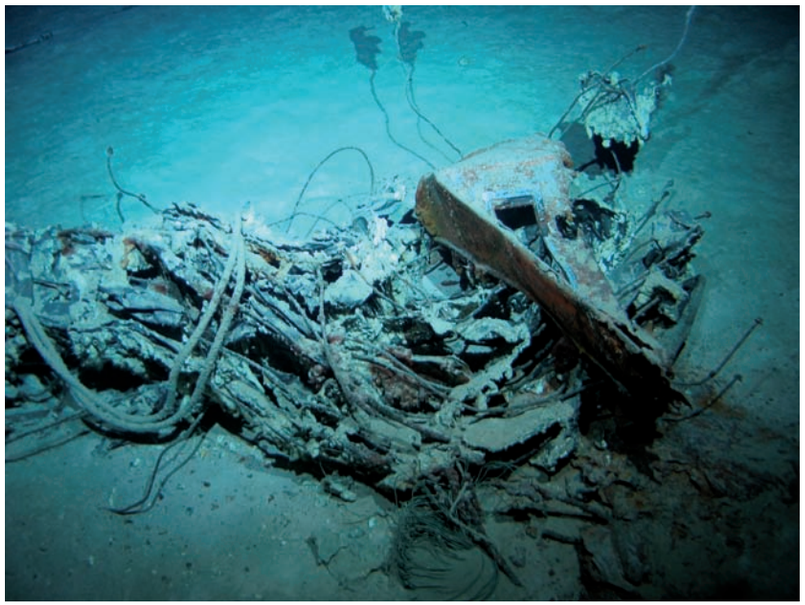

Sydney 0096.jpg Wreckage believed to be from Walrus aircraft

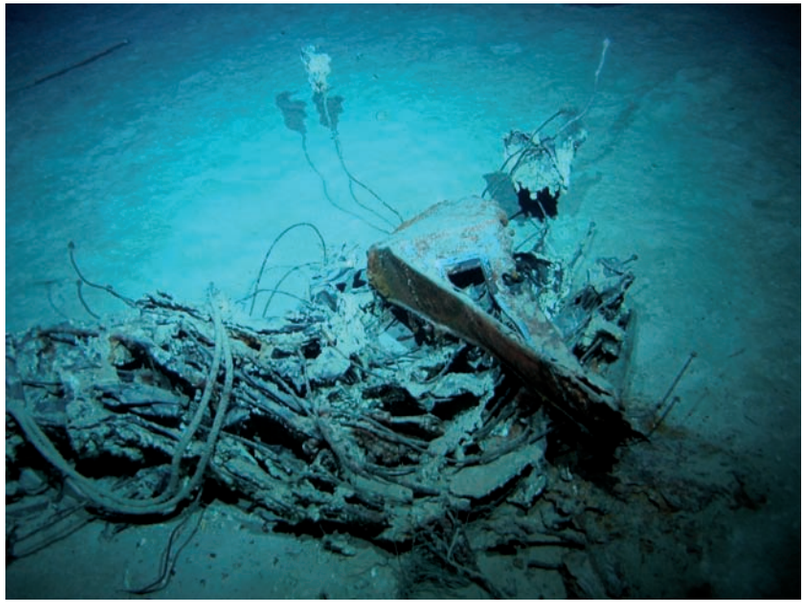

Sydney 0097.jpg Wreckage believed to be from Walrus aircraft

Sydney 0098.jpg Wreckage believed to be from Walrus aircraft

© Copyright 2008 The Finding Sydney Foundation
Photographer David Mearns

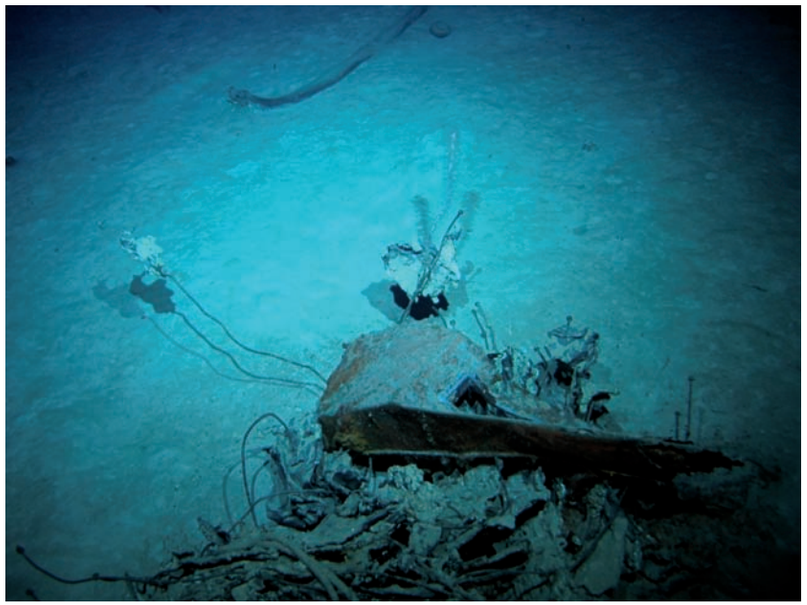

Sydney 0099.jpg Wreckage believed to be from Walrus aircraft

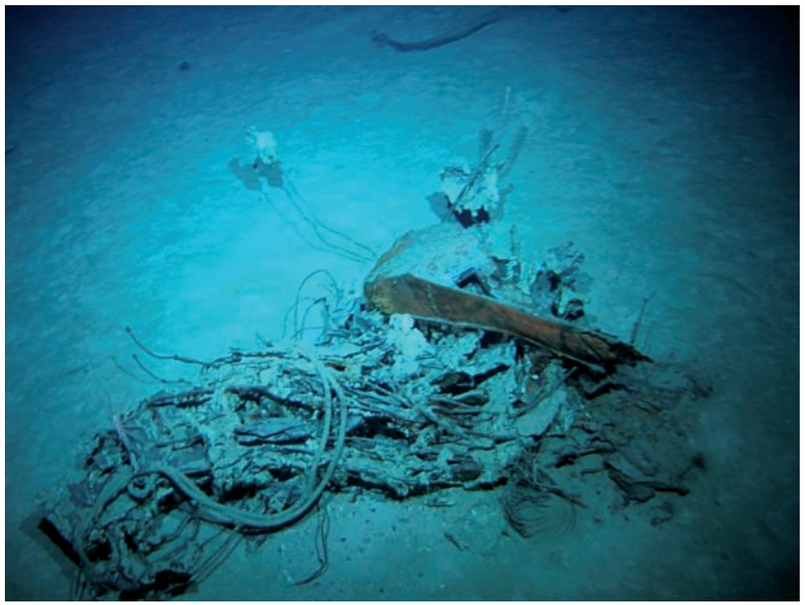

Sydney 0100.jpg Wreckage believed to be from Walrus aircraft

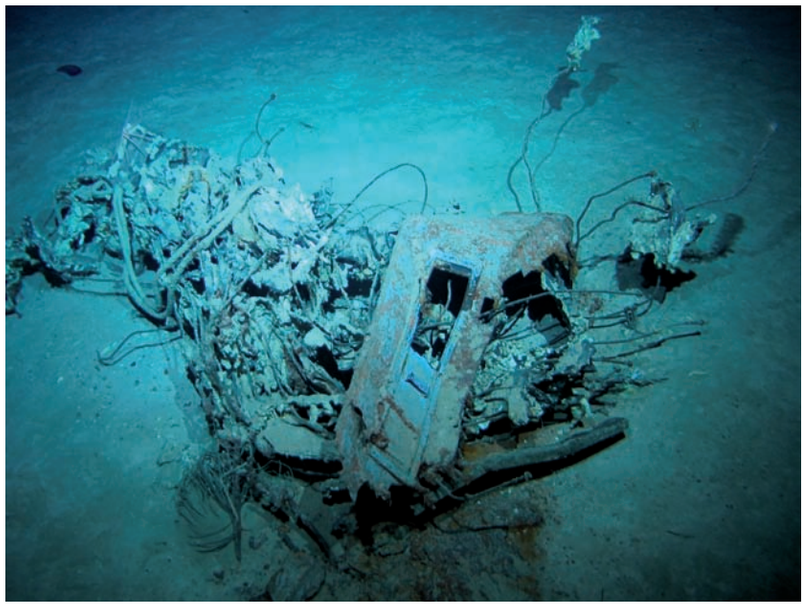

Sydney 0101.jpg Wreckage believed to be from Walrus aircraft

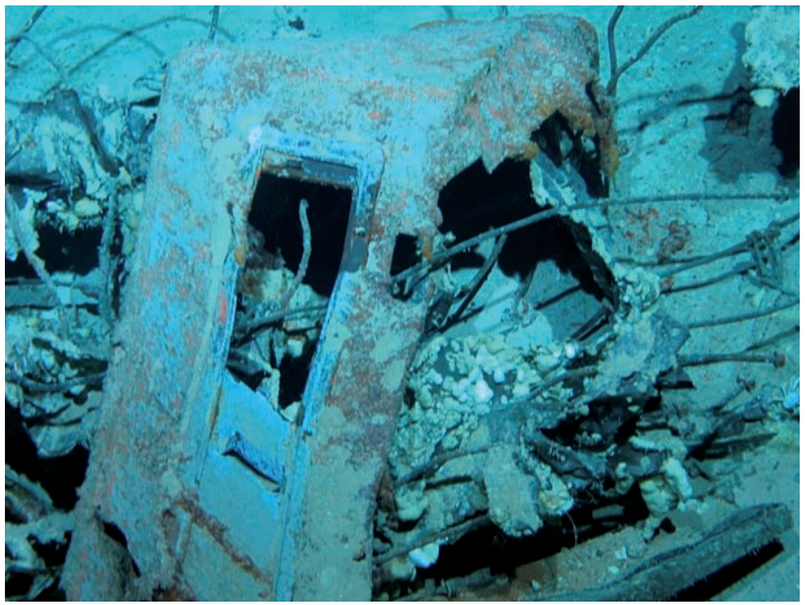

Sydney 0102.jpg Wreckage believed to be from Walrus aircraft

© Copyright 2008 The Finding Sydney Foundation
Photographer David Mearns

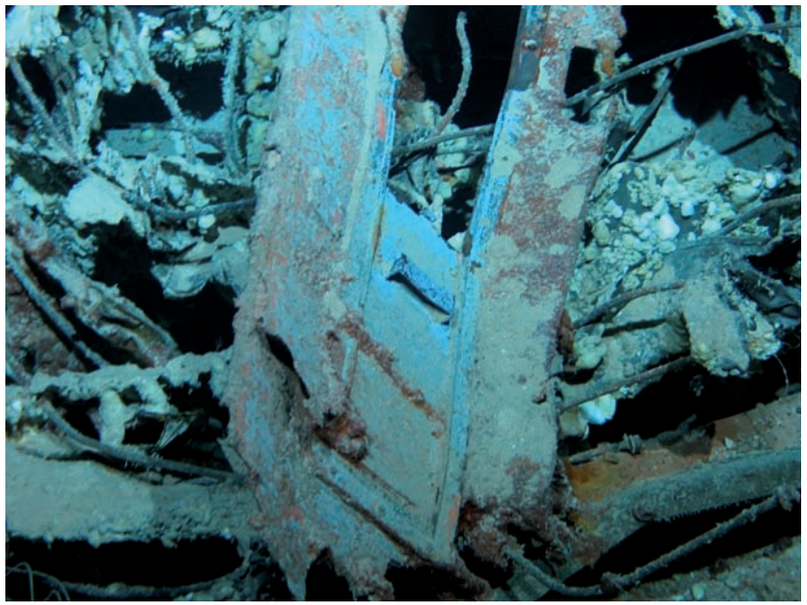

Sydney 0103.jpg Wreckage believed to be from Walrus aircraft

Sydney 0104.jpg Wreckage believed to be from Walrus aircraft

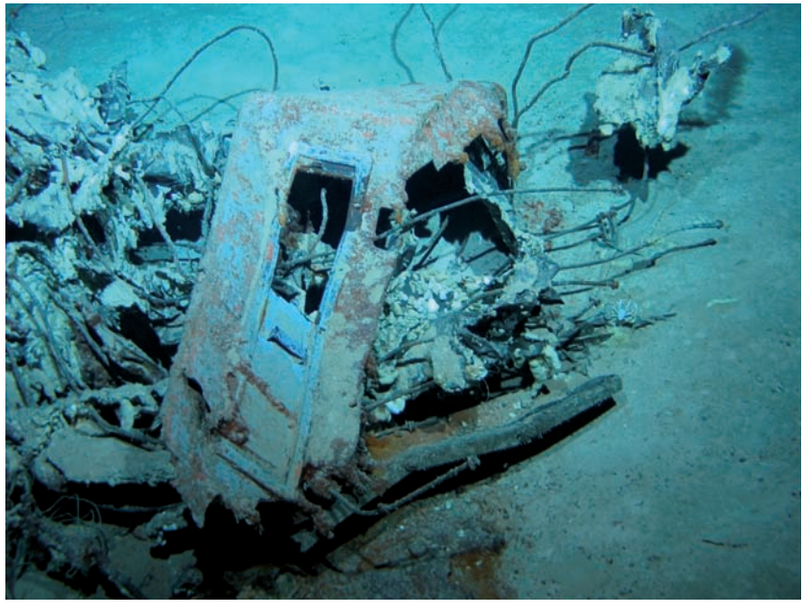

Sydney 0105.jpg Wreckage believed to be from Walrus aircraft

Sydney 0106.jpg Wreckage believed to be from Walrus aircraft

© Copyright 2008 The Finding Sydney Foundation
Photographer David Mearns

Sydney 0107.jpg Wreckage believed to be from Walrus aircraft

Sydney 0108.jpg Unidentified wreckage

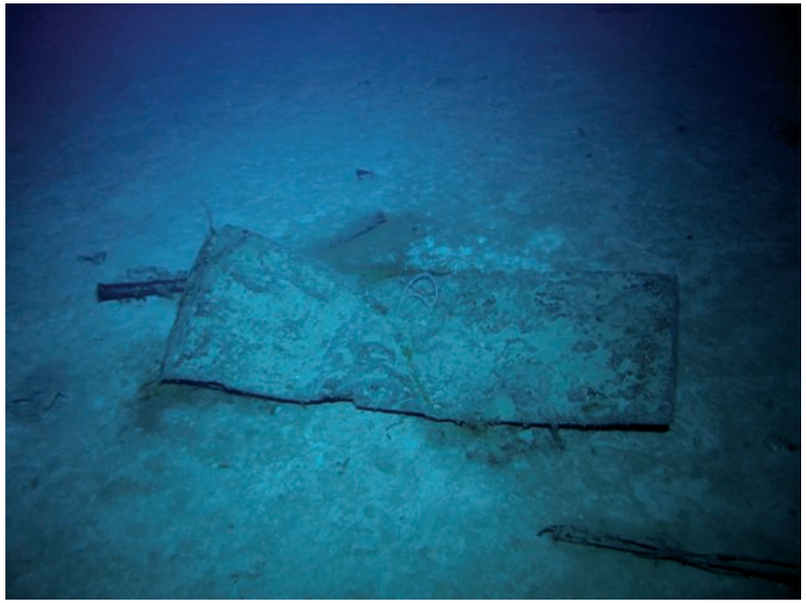

Sydney 0109.jpg Unidentified wreckage

Sydney 0110.jpg Unidentified wreckage

© Copyright 2008 The Finding Sydney Foundation
Photographer David Mearns

Sydney 0111.jpg Steel rod, possibly a stauchion, with hook on the end

Sydney 0112.jpg Unidentified wreckage

Sydney 0113.jpg Unidentified wreckage

Sydney 0114.jpg Unidentified wreckage

© Copyright 2008 The Finding Sydney Foundation
Photographer David Mearns

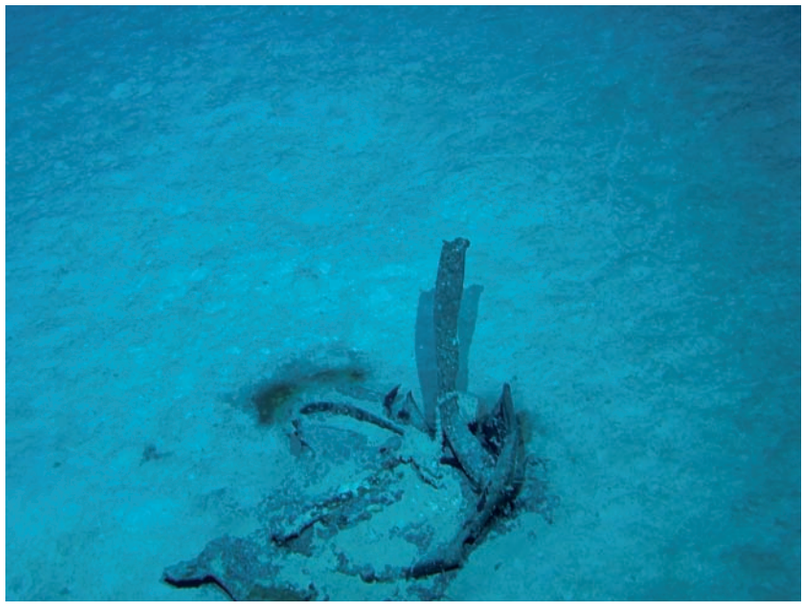

Sydney 0115.jpg Unidentified wreckage

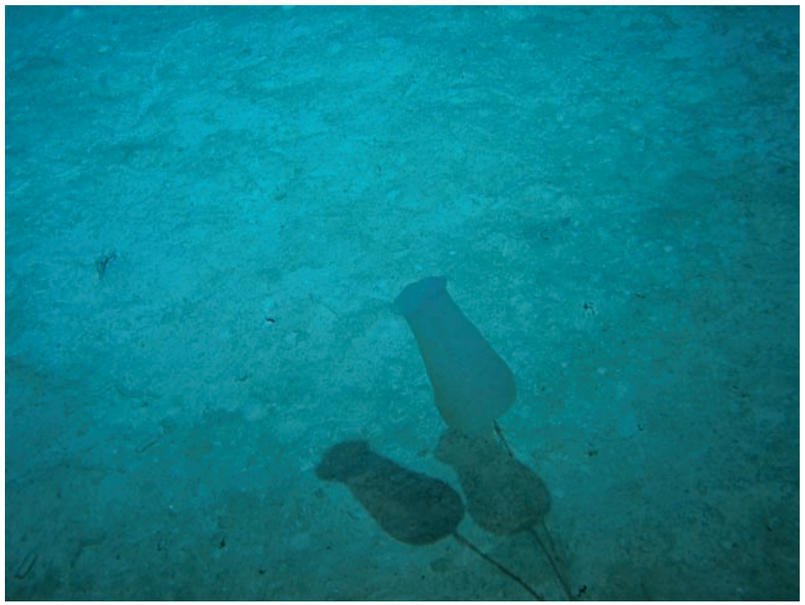

Sydney 0116.jpg Sea tulip on seabed

Sydney 0117.jpg Sea creature on seabed

Sydney 0118.jpg Sea creature on seabed

© Copyright 2008 The Finding Sydney Foundation
Photographer David Mearns

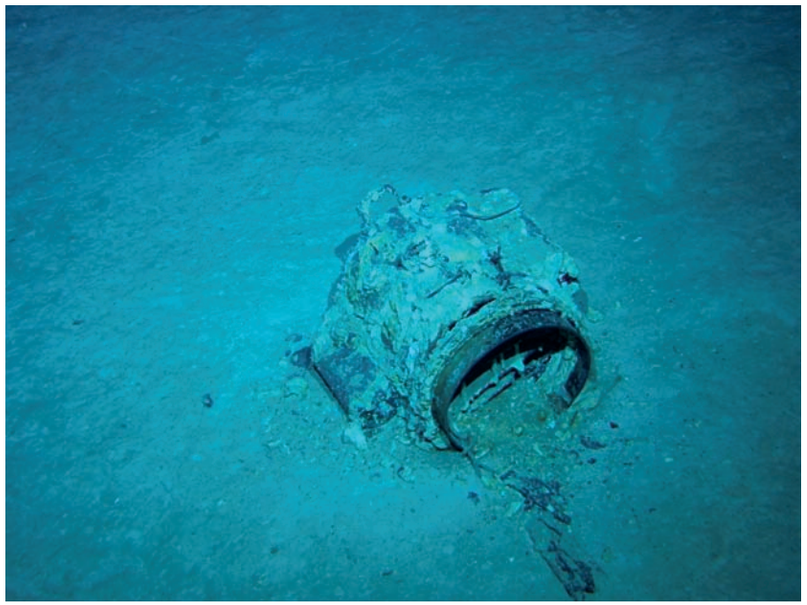

Sydney 0119.jpg Searchlight on seabed

Sydney 0120.jpg Unidentified wreckage

Sydney 0121.jpg Length of rubber hose with coupling at each end

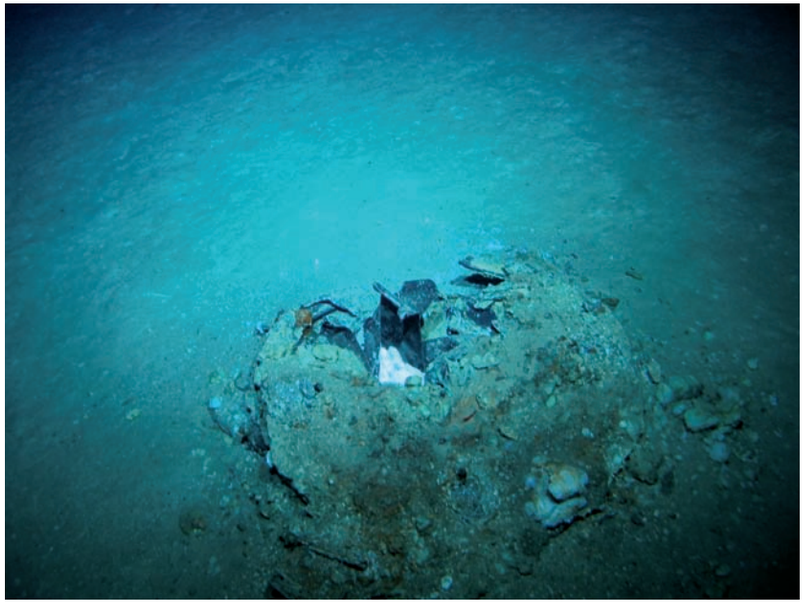

Sydney 0122.jpg Unidentified wreckage

© Copyright 2008 The Finding Sydney Foundation
Photographer David Mearns

Sydney 0123.jpg Hook and pulley - possibly disengaging gear for boat

Sydney 0124.jpg Unidentified wreckage

Sydney 0125.jpg Unidentified wreckage

Sydney 0126.jpg Unidentified wreckage

© Copyright 2008 The Finding Sydney Foundation
Photographer David Mearns

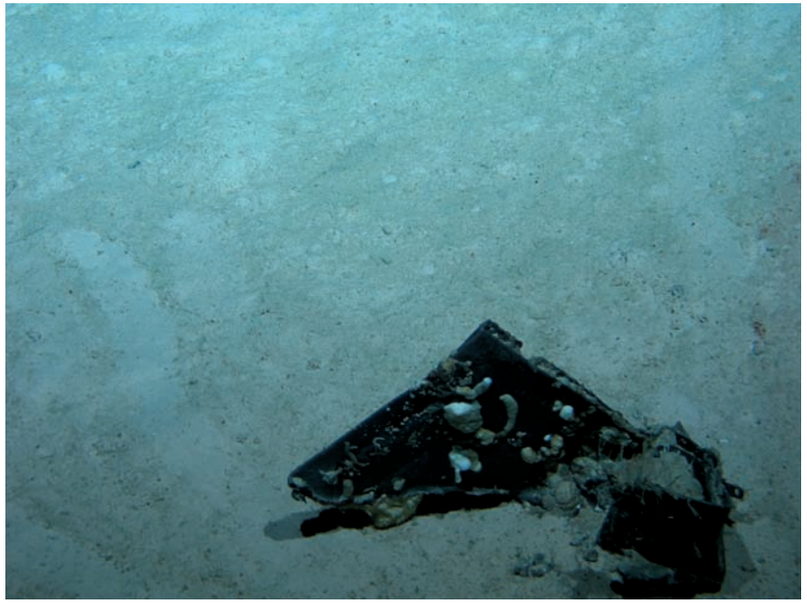

Sydney 0127.jpg Unidentified wreckage

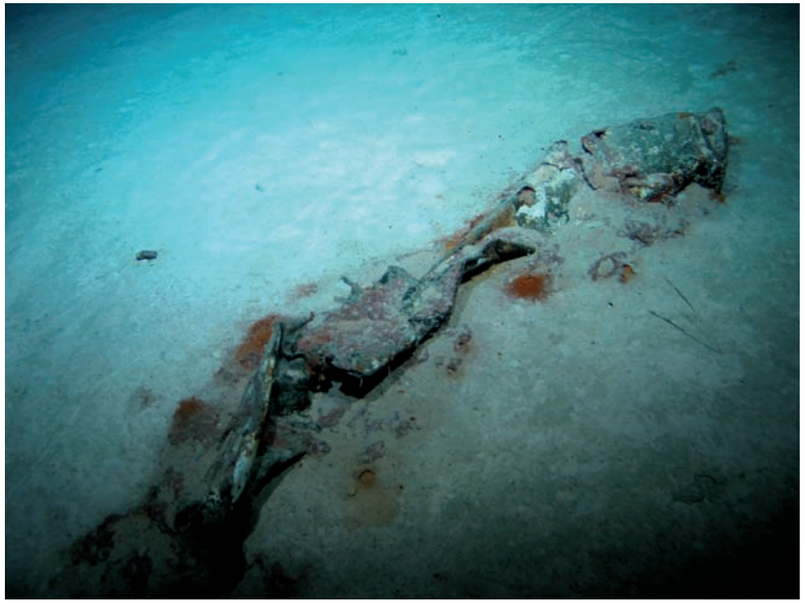

Sydney 0128.jpg Unidentified wreckage

Sydney 0129.jpg Unidentified wreckage

Sydney 0130.jpg Paravane

© Copyright 2008 The Finding Sydney Foundation
Photographer David Mearns

Sydney 0131.jpg Paravane

Sydney 0132.jpg Base of main mast and associated steel wire rigging

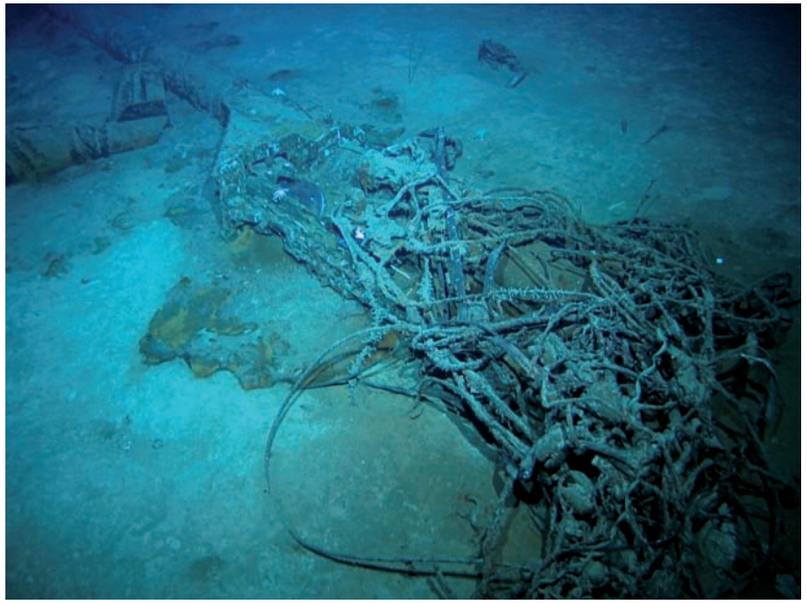

Sydney 0133.jpg Base of main mast and associated steel wire rigging

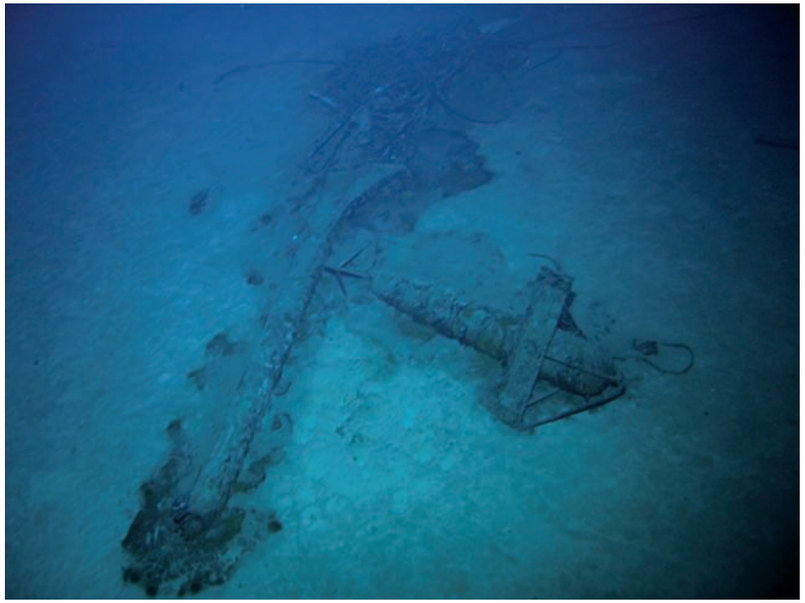

Sydney 0134.jpg Main mast and paravane

© Copyright 2008 The Finding Sydney Foundation
Photographer David Mearns

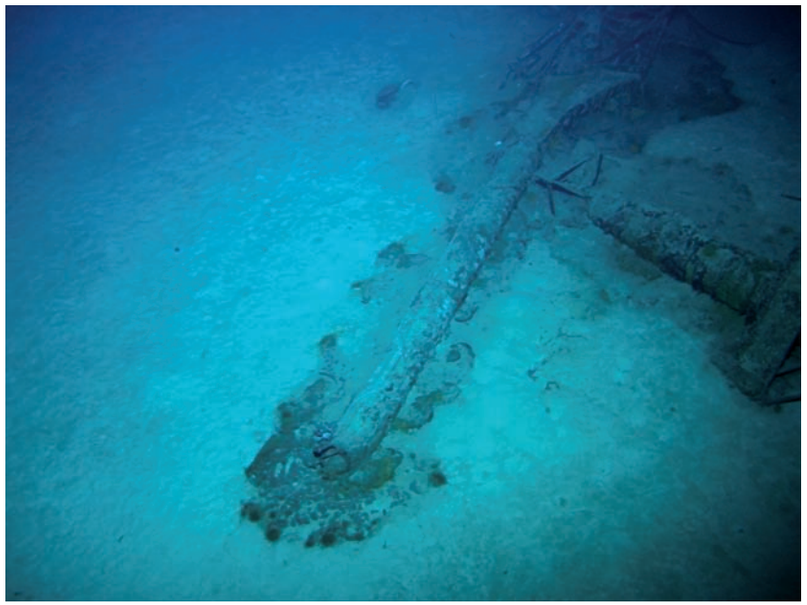

Sydney 0135.jpg Main mast and paravane

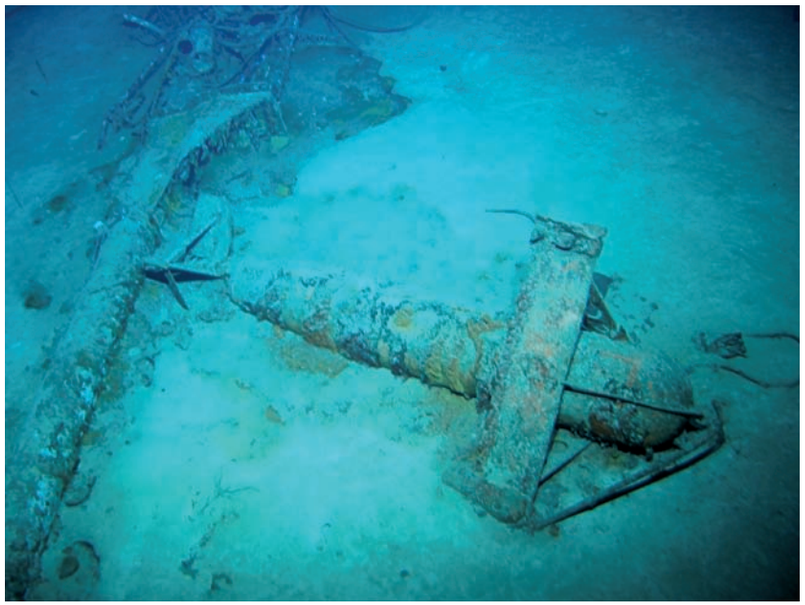

Sydney 0136.jpg Main mast and paravane

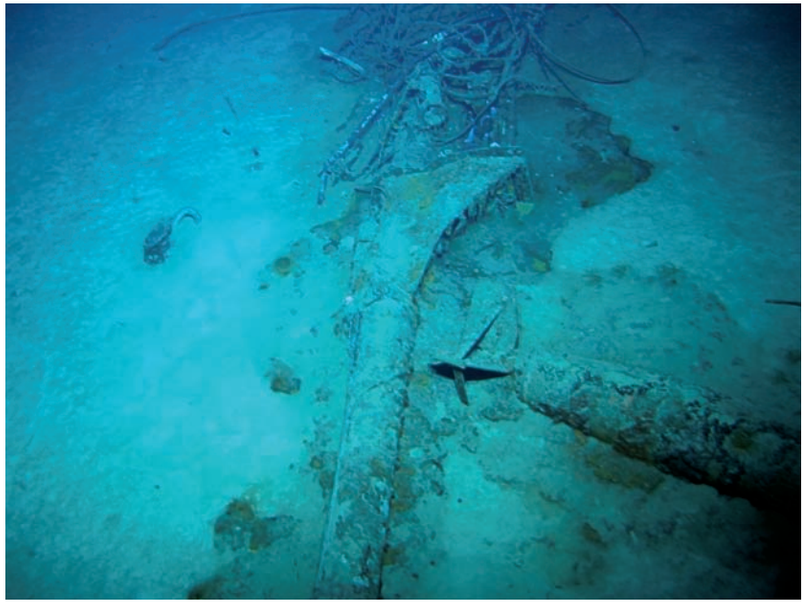

Sydney 0137.jpg Main mast and paravane

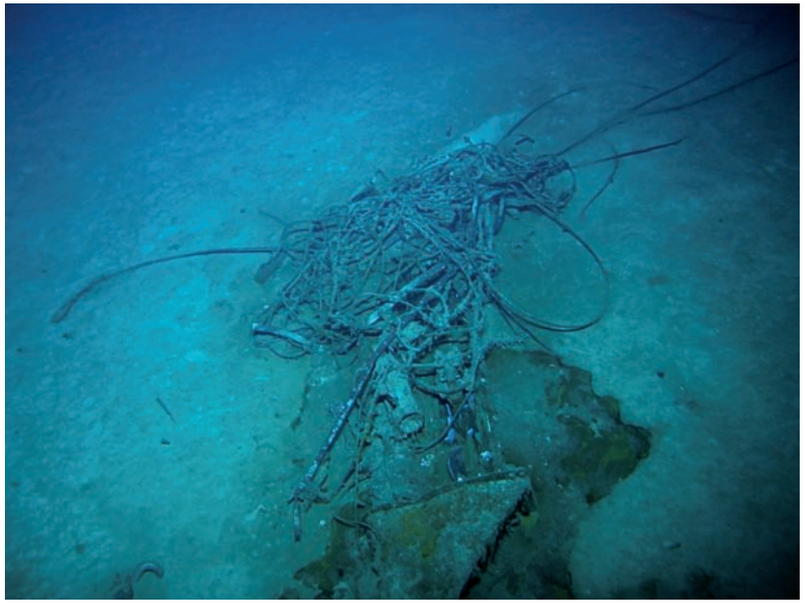

Sydney 0138.jpg Main mast aerials and rigging

© Copyright 2008 The Finding Sydney Foundation
Photographer David Mearns

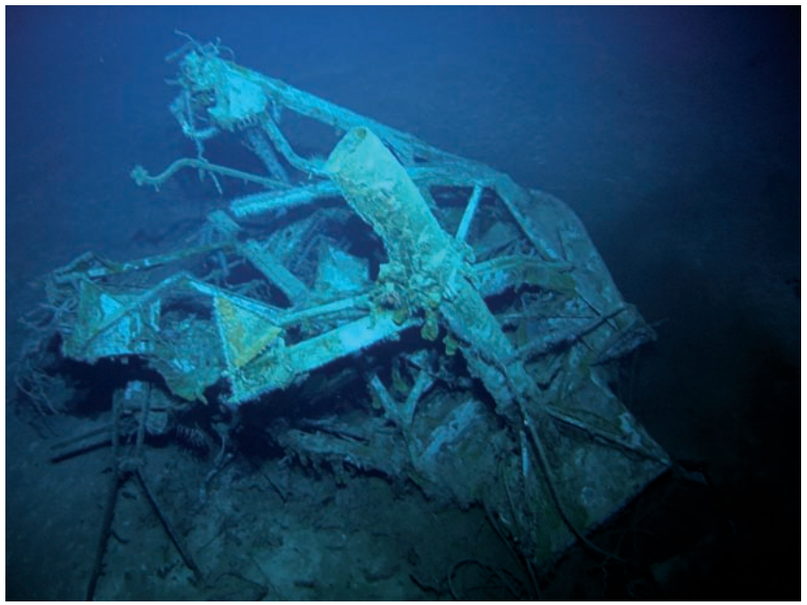

Sydney 0139.jpg Aft searchlight platform

Sydney 0140.jpg Aft searchlight platform

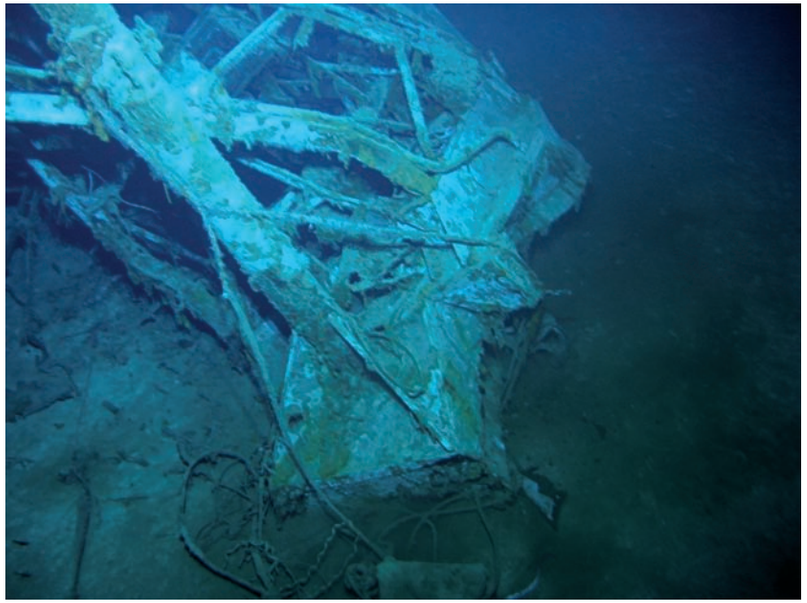

Sydney 0141.jpg Aft searchlight platform

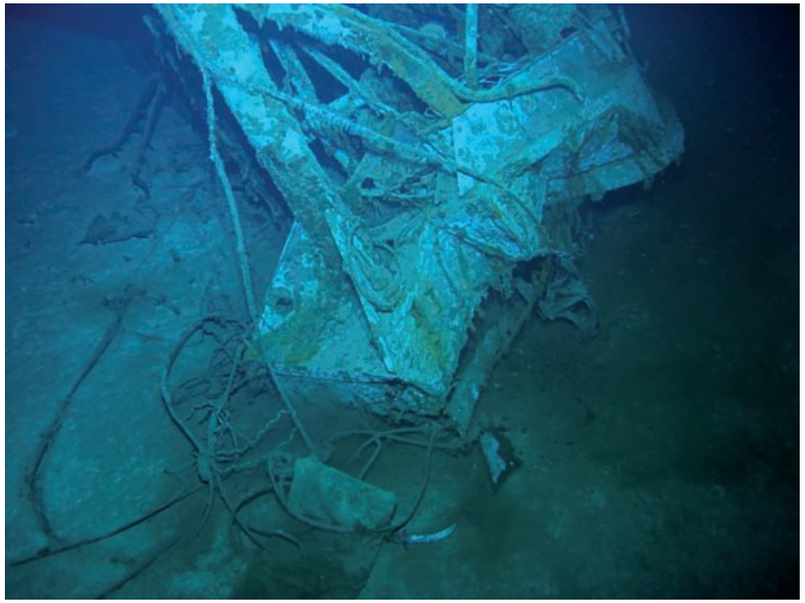

Sydney 0142.jpg Aft searchlight platform

© Copyright 2008 The Finding Sydney Foundation
Photographer David Mearns

Sydney 0143.jpg Aft searchlight platform

Sydney 0144.jpg Aft searchlight platform

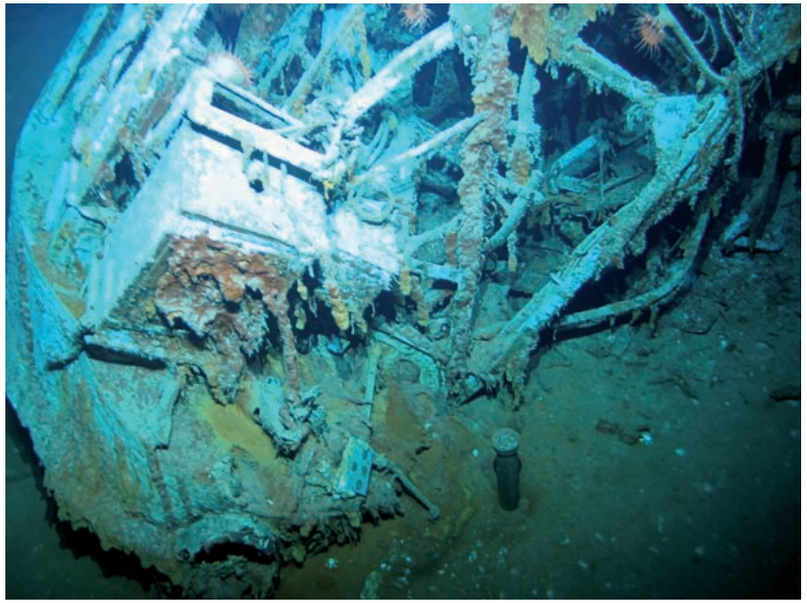

Sydney 0145.jpg Aft searchlight platform

Sydney 0146.jpg Aft searchlight platform

© Copyright 2008 The Finding Sydney Foundation
Photographer David Mearns

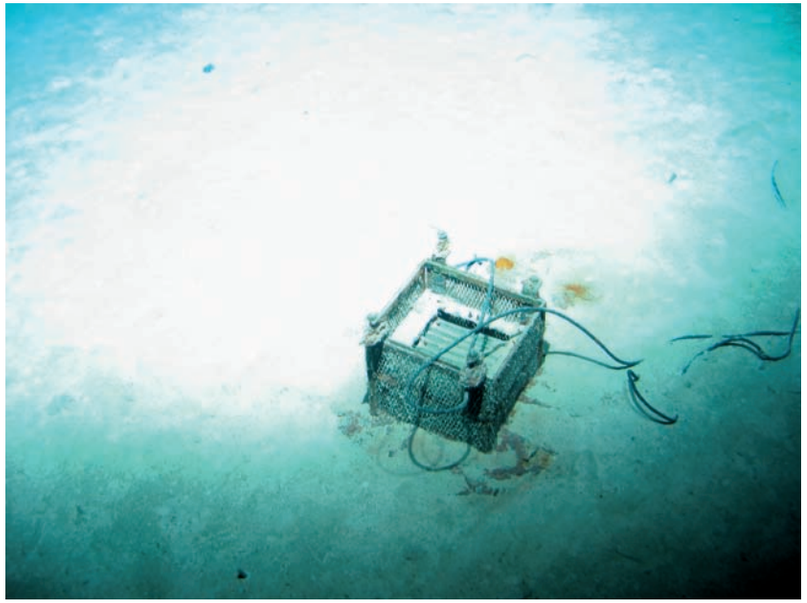

Sydney 0147.jpg Electrical inverter box

Sydney 0148.jpg Electrical inverter box

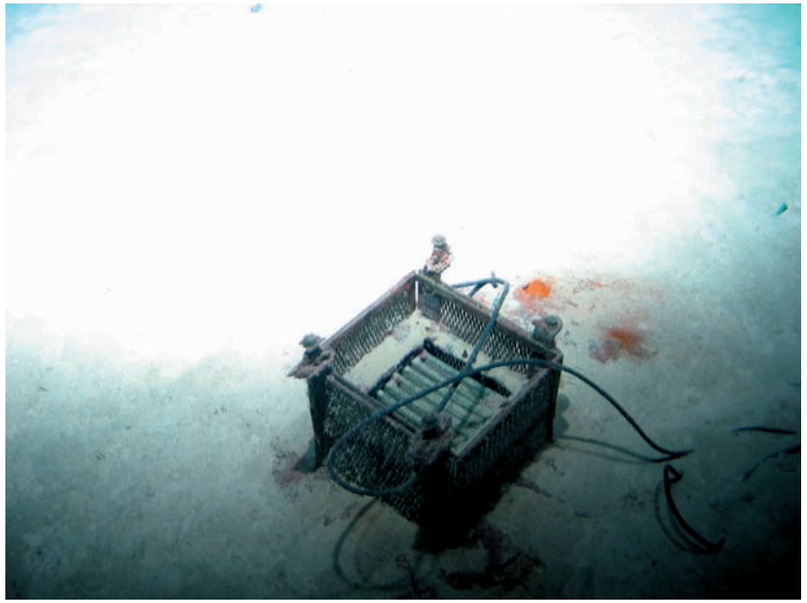

Sydney 0149.jpg Electrical inverter box

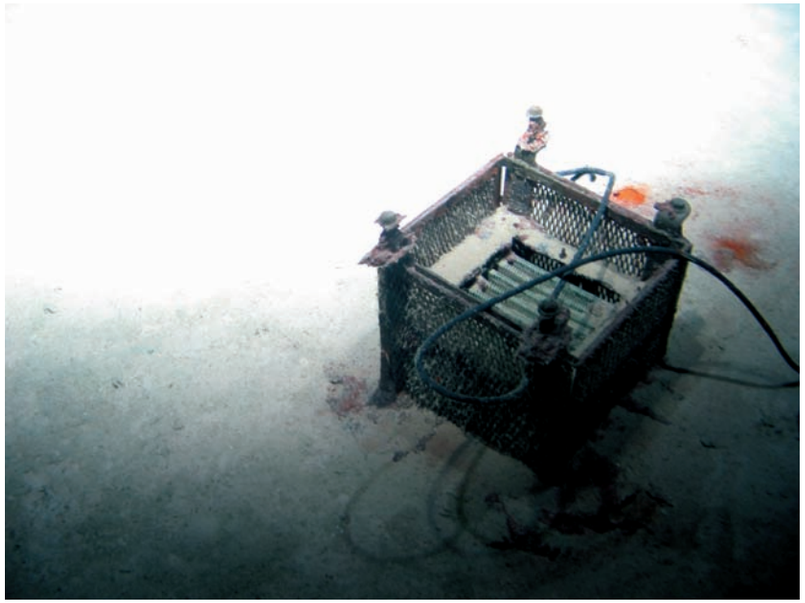

Sydney 0150.jpg Electrical inverter box

© Copyright 2008 The Finding Sydney Foundation
Photographer David Mearns

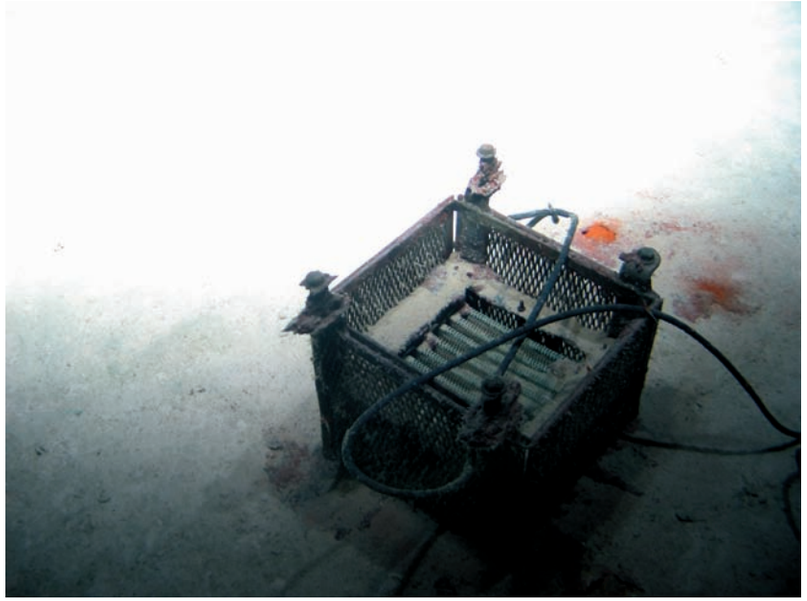

Sydney 0151.jpg Electrical inverter box

Sydney 0152.jpg Remnants of 18-inch signalling projector

Sydney 0153.jpg Remnants of 18-inch signalling projector

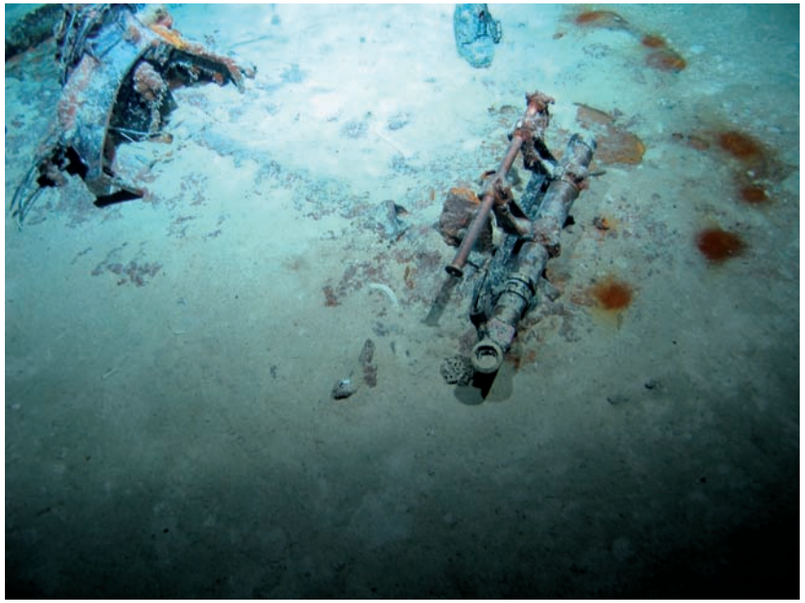

Sydney 0154.jpg Remnants of 18-inch signalling projector

© Copyright 2008 The Finding Sydney Foundation
Photographer David Mearns

Sydney 0155.jpg Remnants of 18-inch signalling projector- note telescope sight

Sydney 0156.jpg Remnants of 18-inch signalling projector

Sydney 0157.jpg Remnants of 18-inch signalling projector

Sydney 0158.jpg Remnants of 36-inch searchlight

© Copyright 2008 The Finding Sydney Foundation
Photographer David Mearns

Sydney 0159.jpg Remnants of 36-inch searchlight

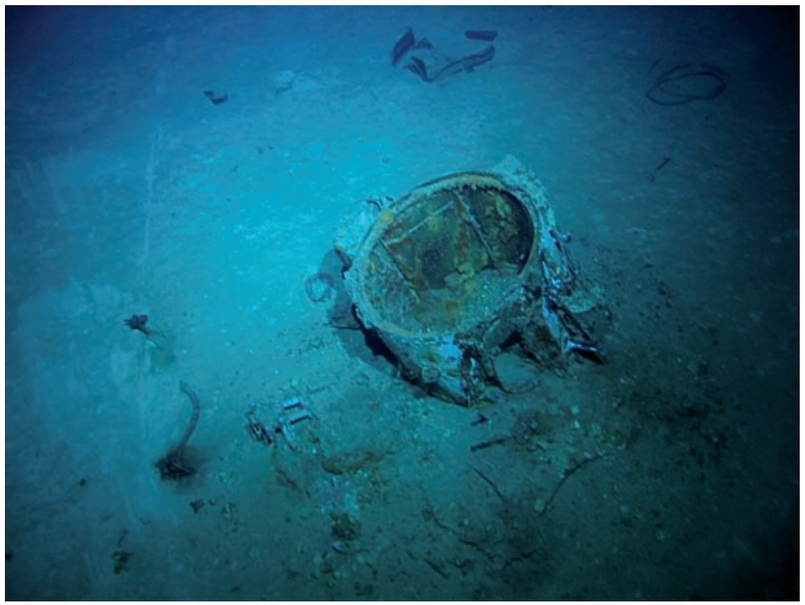

Sydney 0160.jpg Remnants of 36-inch searchlight

Sydney 0161.jpg Remnants of 36-inch searchlight

Sydney 0162.jpg Remnants of 36-inch searchlight

© Copyright 2008 The Finding Sydney Foundation
Photographer David Mearns

Sydney 0163.jpg Red painted steel bucket near jumble of steel wire rope

Sydney 0164.jpg Shoe, steel box, cartridge, red bucket and pipe

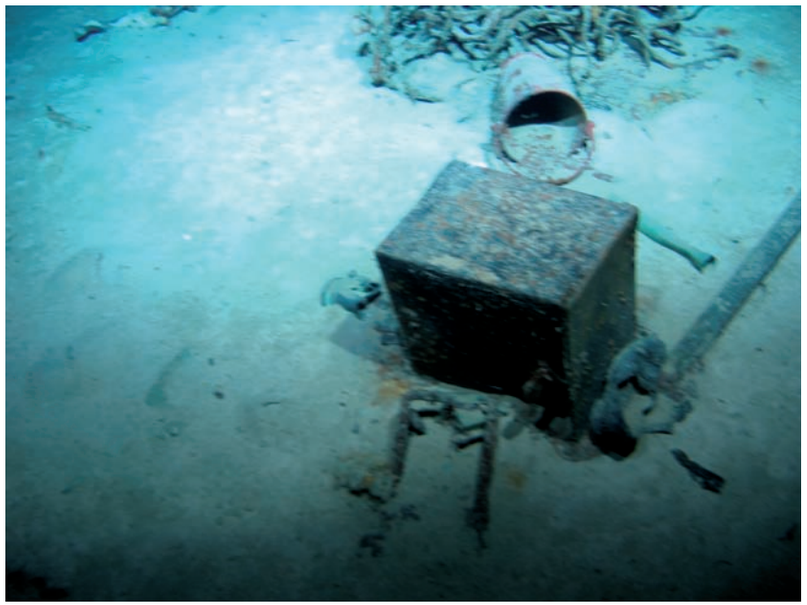

Sydney 0165.jpg Shoe, steel box, cartridge, red bucket and pipe

Sydney 0166.jpg Shoe, steel box, cartridge, red bucket and pipe

© Copyright 2008 The Finding Sydney Foundation
Photographer David Mearns

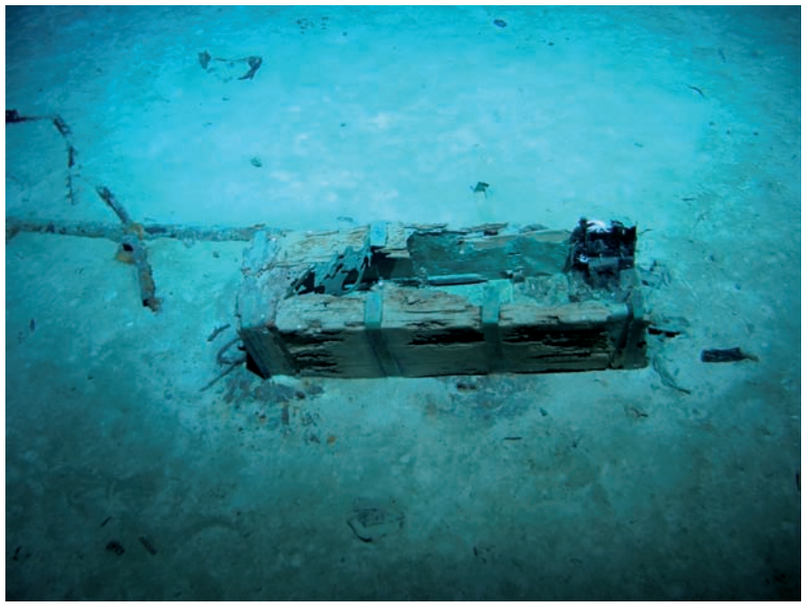

Sydney 0167.jpg Wooden crate with metal bands

Sydney 0168.jpg Wooden crate with metal bands

Sydney 0169.jpg Wooden crate with metal bands

Sydney 0170.jpg Wooden crate with metal bands

© Copyright 2008 The Finding Sydney Foundation
Photographer David Mearns

Sydney 0171.jpg Wooden crate with metal bands

Sydney 0172.jpg Unidentified wreckage

Sydney 0173.jpg Unidentified wreckage

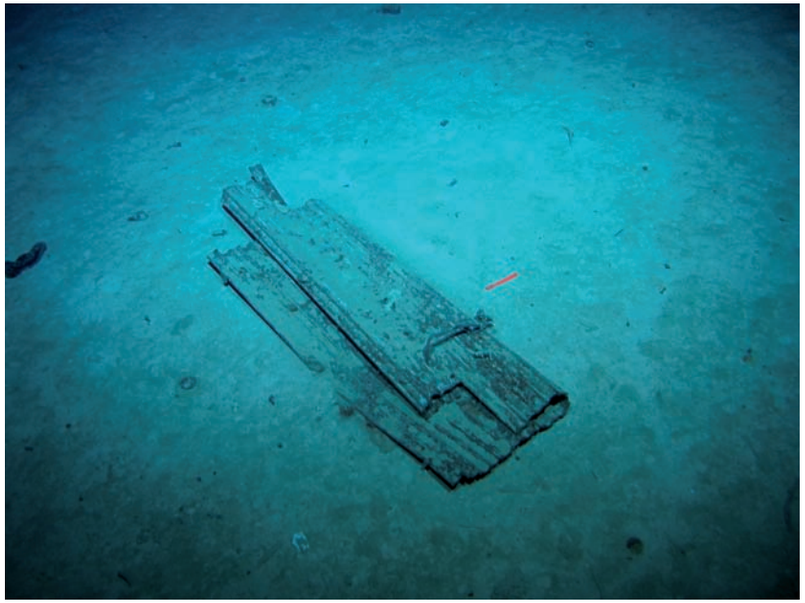

Sydney 0174.jpg Roller shutter- possibly from boiler room vents near aft funnel

© Copyright 2008 The Finding Sydney Foundation
Photographer David Mearns

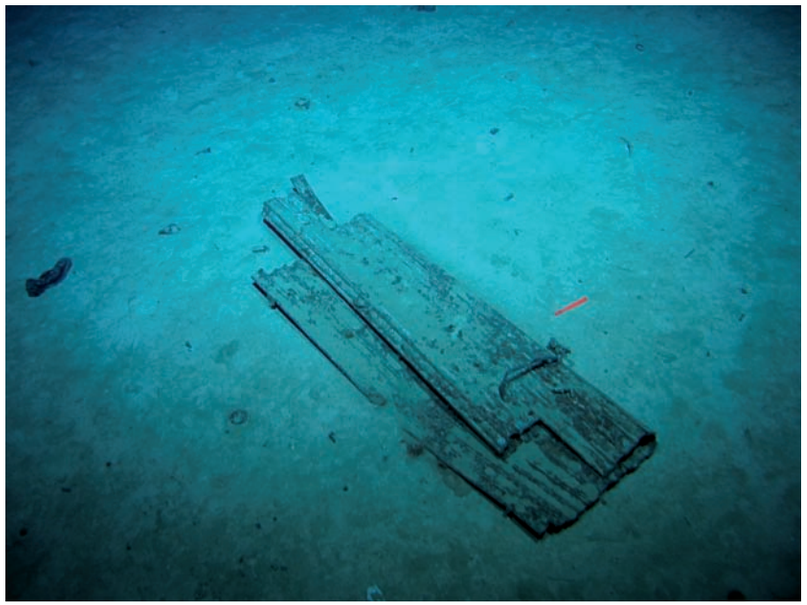

Sydney 0175.jpg Roller shutter- possibly from boiler room vents near aft funnel

Sydney 0176.jpg Crushed shell cartridges on seabed

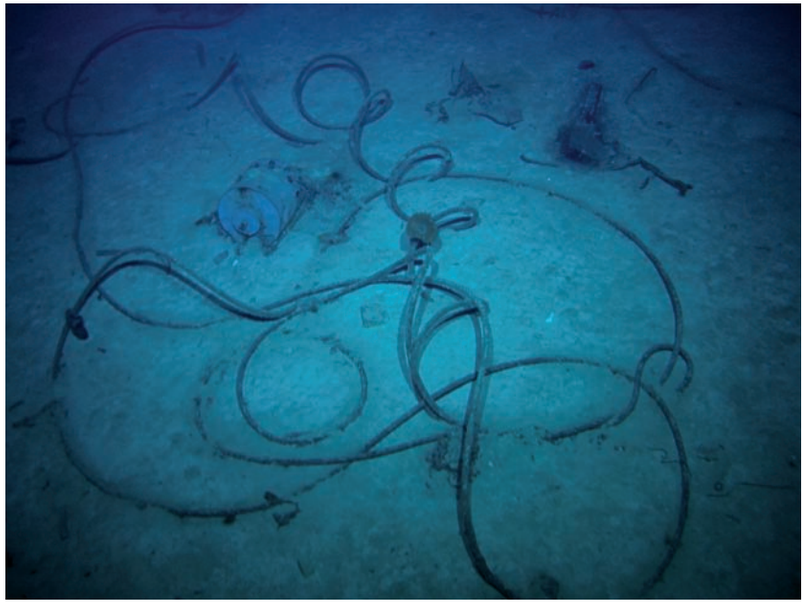

Sydney 0177.jpg Steel wire rope on seabed

Sydney 0178.jpg Steel wire rope on seabed near cylindrical drum

© Copyright 2008 The Finding Sydney Foundation
Photographer David Mearns

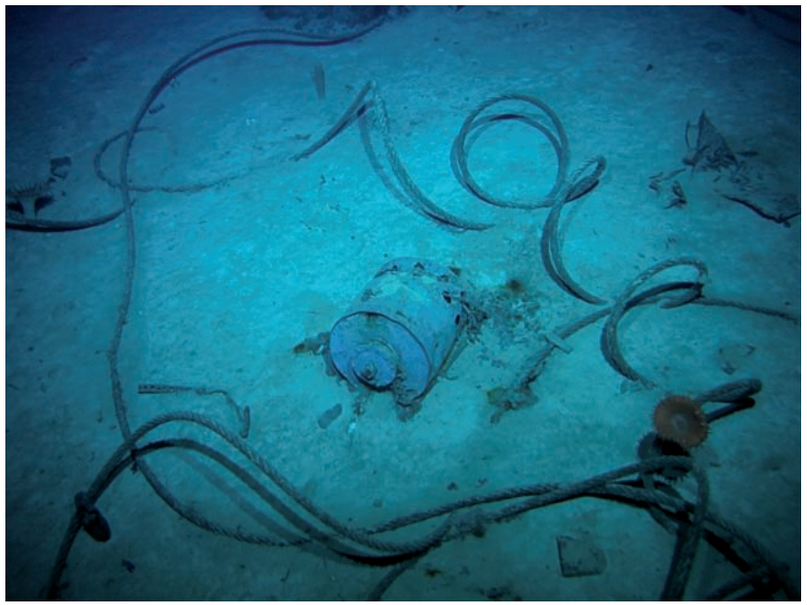

Sydney 0179.jpg Steel wire rope on seabed near cylindrical drum

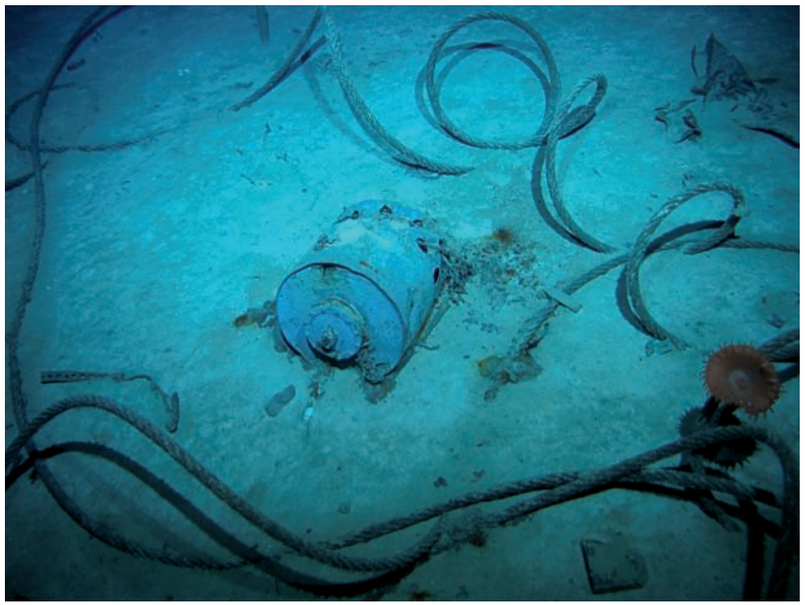

Sydney 0180.jpg Steel wire rope on seabed near cylindrical drum

Sydney 0181.jpg Unidentified cylindrical drum on seabed

Sydney 0182.jpg Unidentified cylindrical drum on seabed

© Copyright 2008 The Finding Sydney Foundation
Photographer David Mearns

Sydney 0183.jpg Unidentified twisted steel wreckage

Sydney 0184.jpg Unidentified twisted steel wreckage

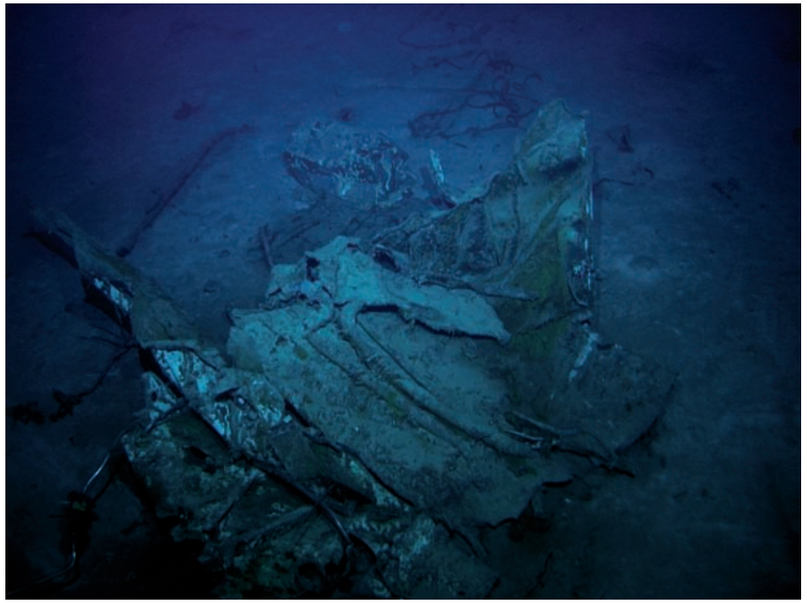

Sydney 3001.JPG Unidentified twisted steel wreckage

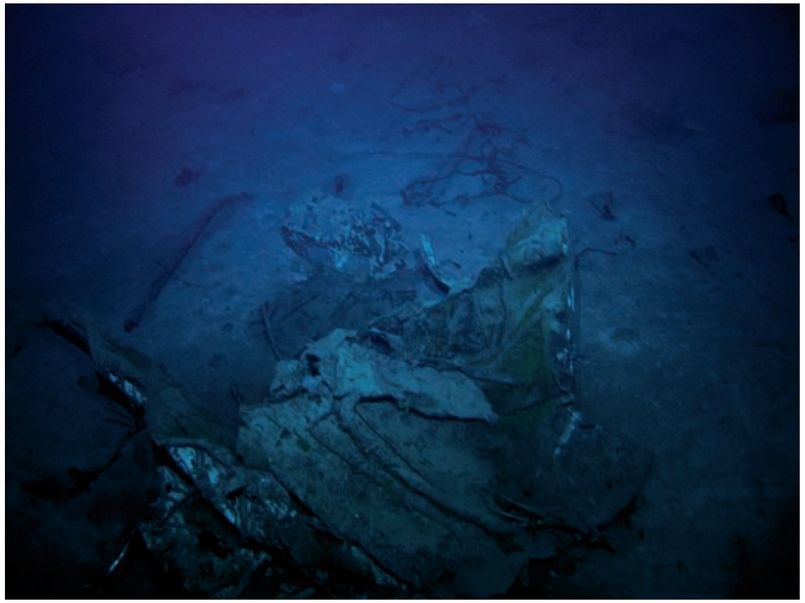

Sydney 3002.JPG Unidentified twisted steel wreckage

© Copyright 2008 The Finding Sydney Foundation
Photographer David Mearns

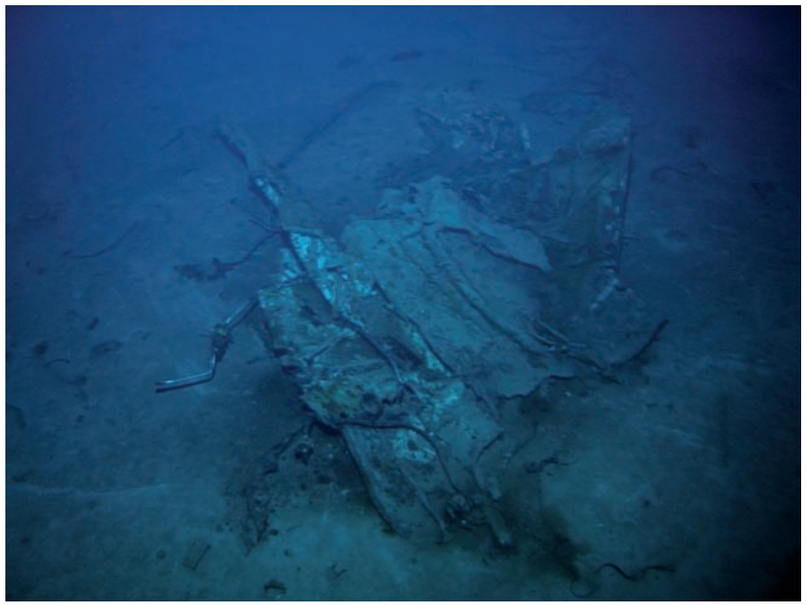

Sydney 3003.JPG Unidentified twisted steel wreckage

Sydney 3004.JPG Unidentified twisted steel wreckage

Sydney 3005.JPG Tyre with white band tread pattern - possibly from aircraft?

Sydney 3006.JPG Tyre with white band tread pattern - possibly from aircraft?

© Copyright 2008 The Finding Sydney Foundation
Photographer David Mearns

Sydney 3007.JPG Tyre with white band tread pattern - possibly from aircraft?

Sydney 3008.JPG Ready-use ammunition locker next to S1 4-inch gun mount

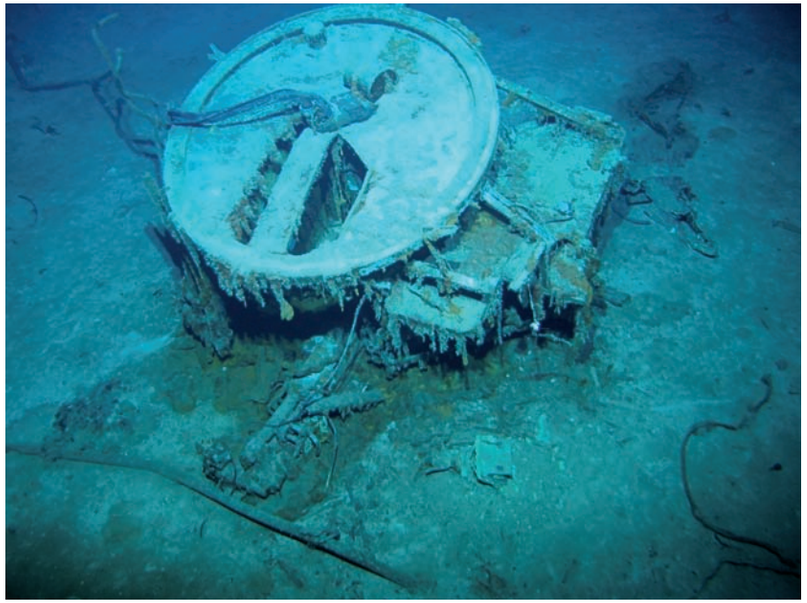

Sydney 3009.JPG S1 4-inch gun mount inverted on seabed

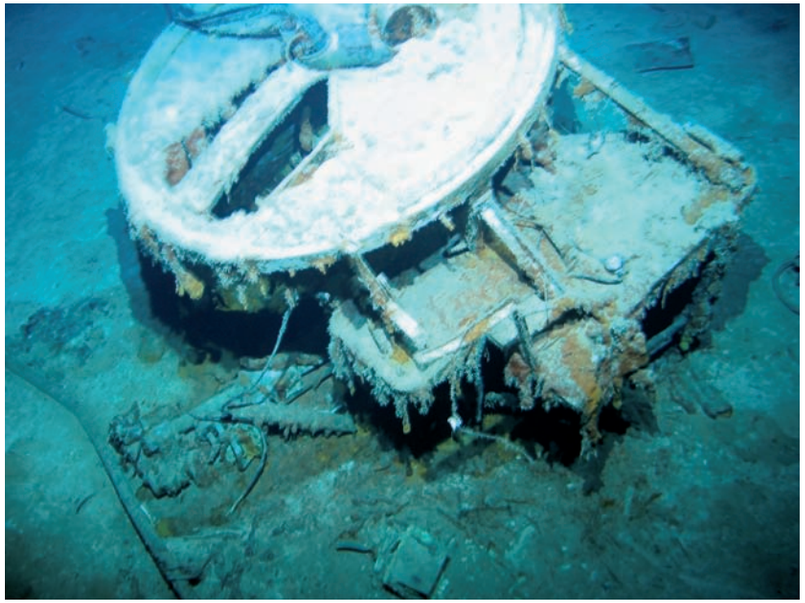

Sydney 3010.JPG S1 4-inch gun mount inverted on seabed

© Copyright 2008 The Finding Sydney Foundation
Photographer David Mearns

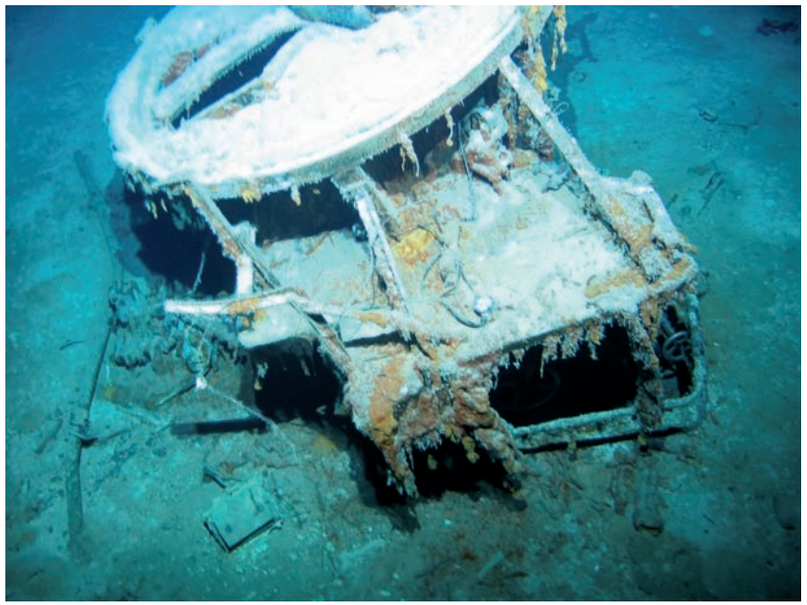

Sydney 3011.JPG S1 4-inch gun mount inverted on seabed

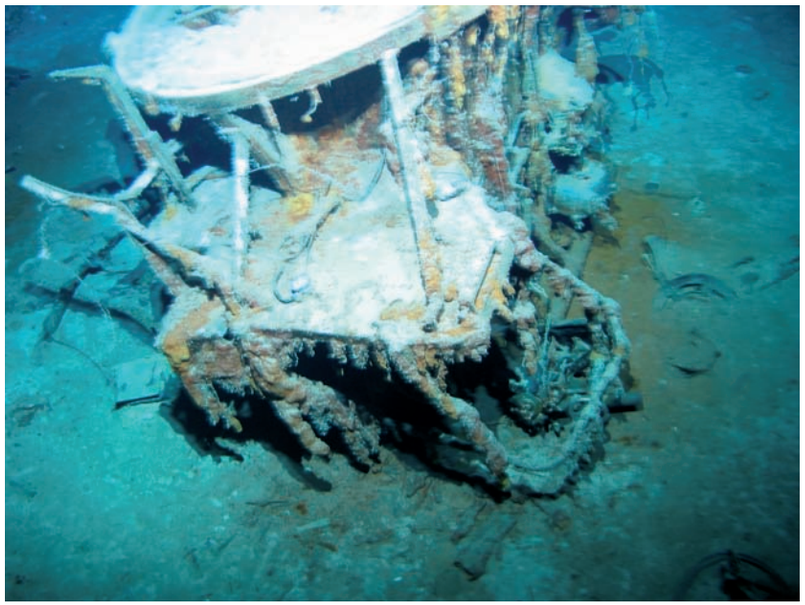

Sydney 3012.JPG S1 4-inch gun mount inverted on seabed

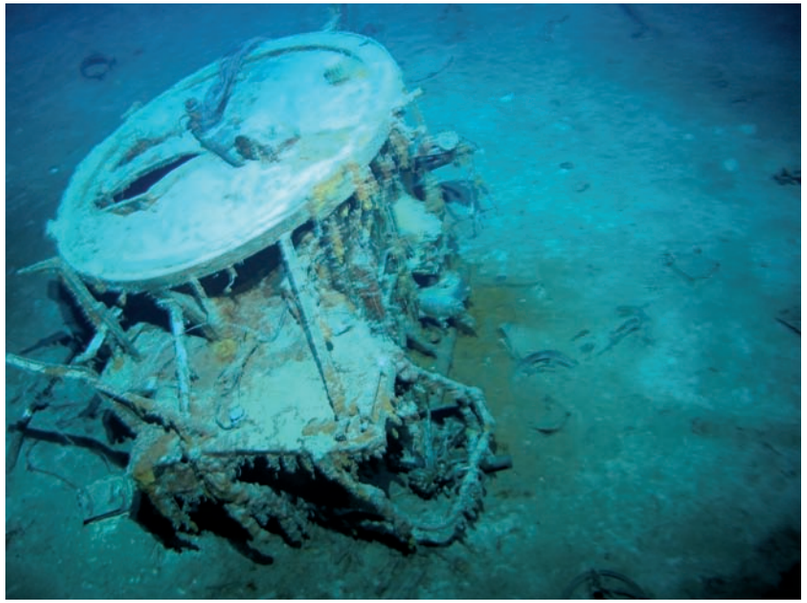

Sydney 3013.JPG S1 4-inch gun mount inverted on seabed

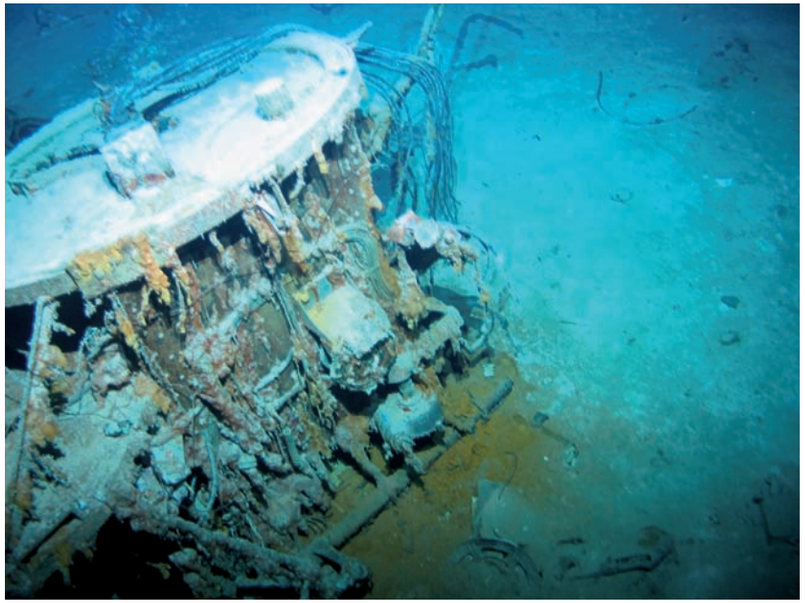

Sydney 3014.JPG S1 4-inch gun mount inverted on seabed

© Copyright 2008 The Finding Sydney Foundation
Photographer David Mearns

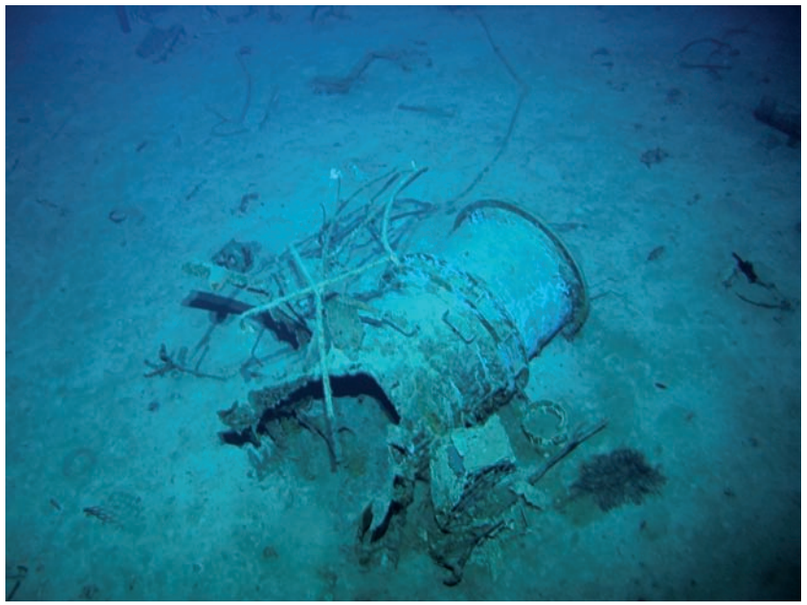

Sydney 3015.JPG Middle section of High Angle Control Station (HACS) tower

Sydney 3016.JPG Middle section of High Angle Control Station (HACS) tower

Sydney 3017.JPG Middle section of High Angle Control Station (HACS) tower

Sydney 3018.JPG Middle section of High Angle Control Station (HACS) tower

© Copyright 2008 The Finding Sydney Foundation
Photographer David Mearns

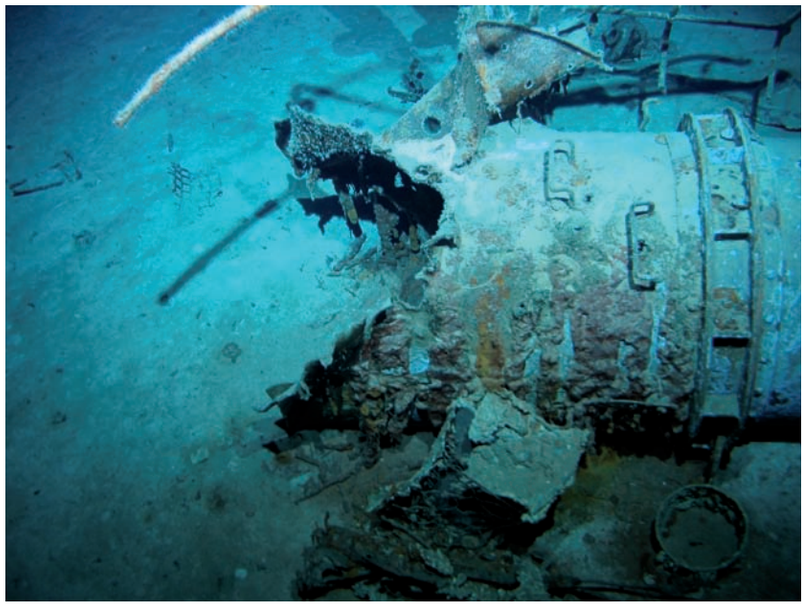

Sydney 3019.JPG Middle section of High Angle Control Station (HACS) tower

Sydney 3020.JPG Middle section of High Angle Control Station (HACS) tower

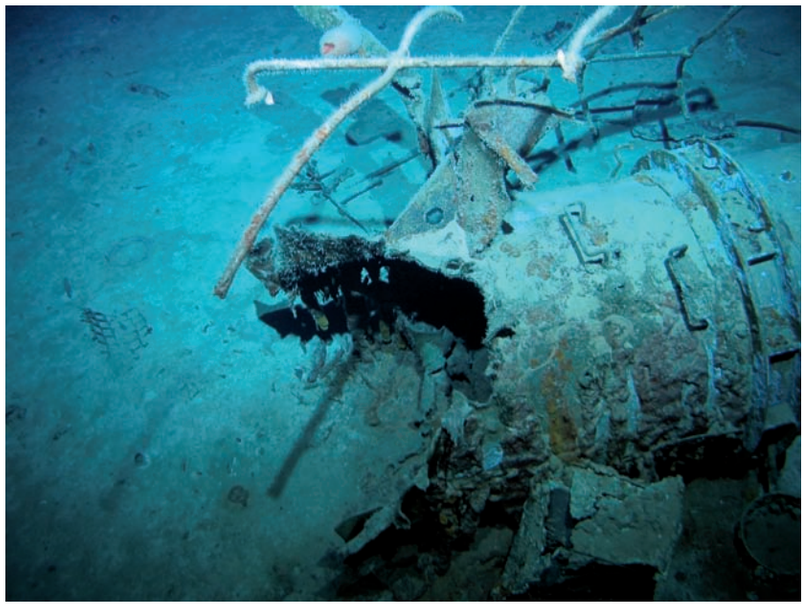

Sydney 3021.JPG Middle section of High Angle Control Station (HACS) tower

Sydney 3022.JPG Middle section of High Angle Control Station (HACS) tower

© Copyright 2008 The Finding Sydney Foundation
Photographer David Mearns

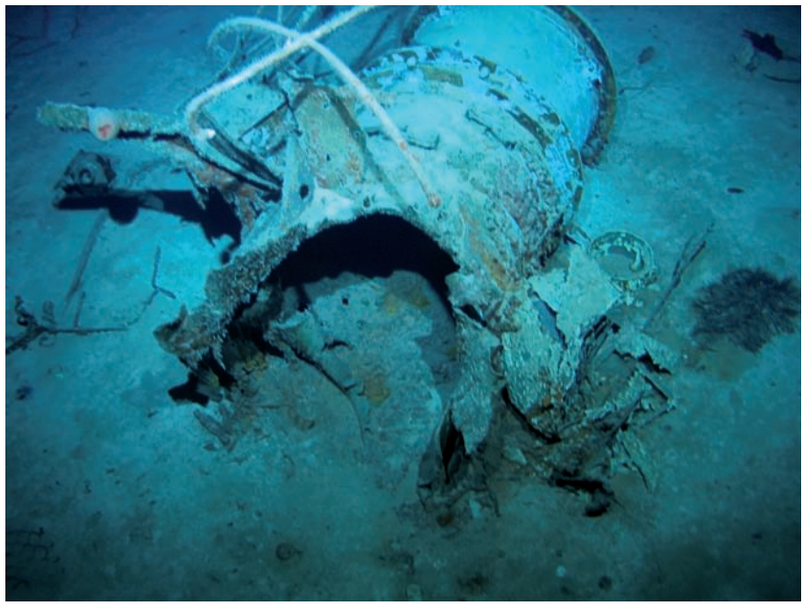

Sydney 3023.JPG Middle section of High Angle Control Station (HACS) tower

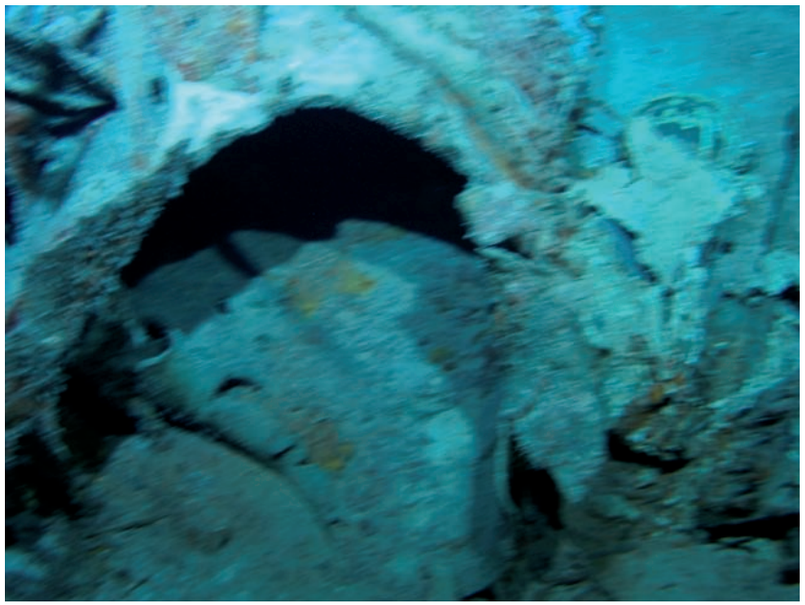

Sydney 3024.JPG Middle section of High Angle Control Station (HACS) tower

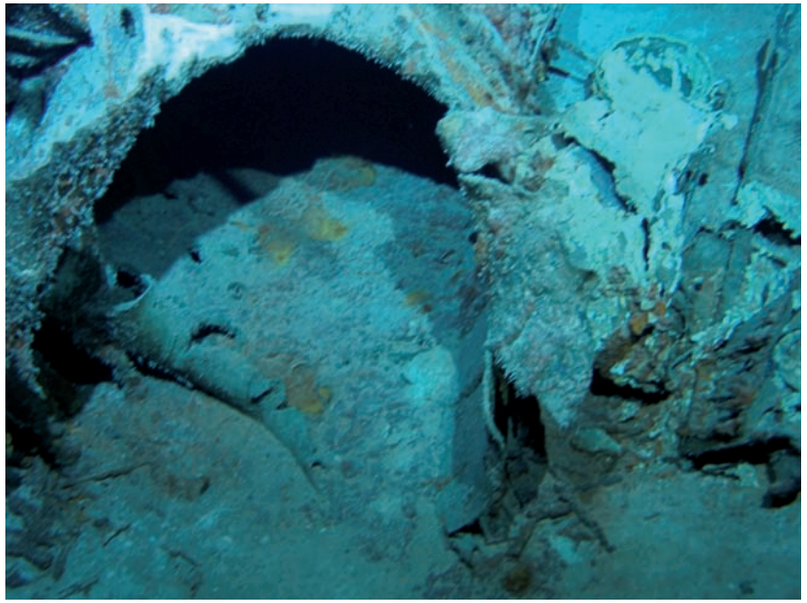

Sydney 3025.JPG Middle section of High Angle Control Station (HACS) tower

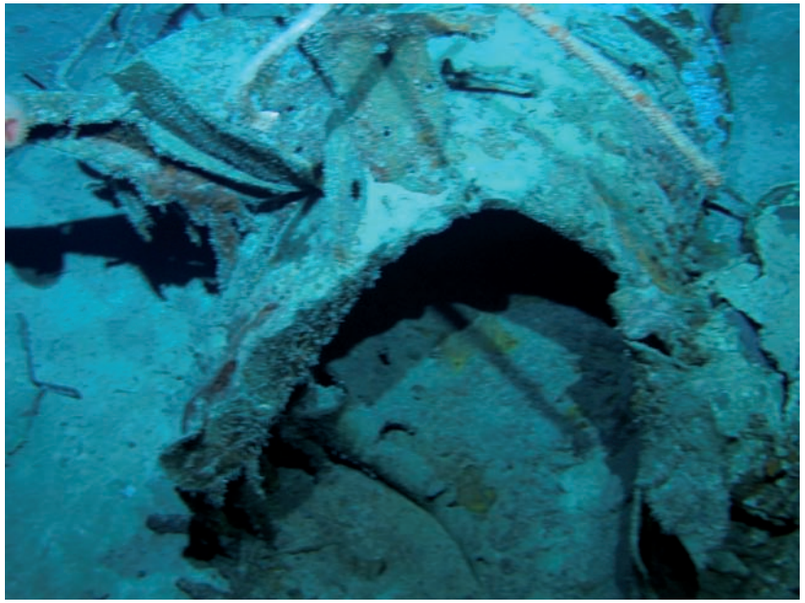

Sydney 3026.JPG Middle section of High Angle Control Station (HACS) tower

© Copyright 2008 The Finding Sydney Foundation
Photographer David Mearns

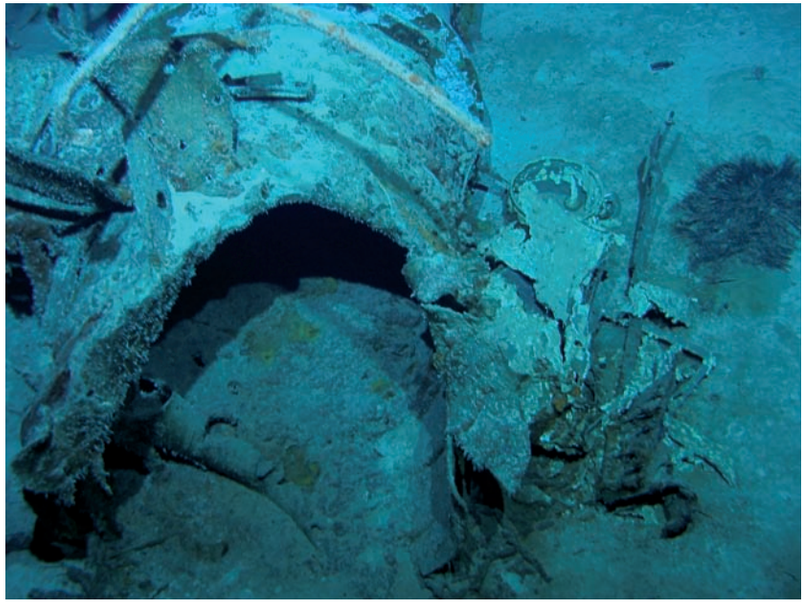

Sydney 3027.JPG Middle section of High Angle Control Station (HACS) tower

Sydney 3028.JPG Block and tackle on seabed

Sydney 3029.JPG Block and tackle on seabed

Sydney 3030.JPG Laced up boot on seabed

© Copyright 2008 The Finding Sydney Foundation
Photographer David Mearns

Sydney 3031.JPG Laced up boot on seabed

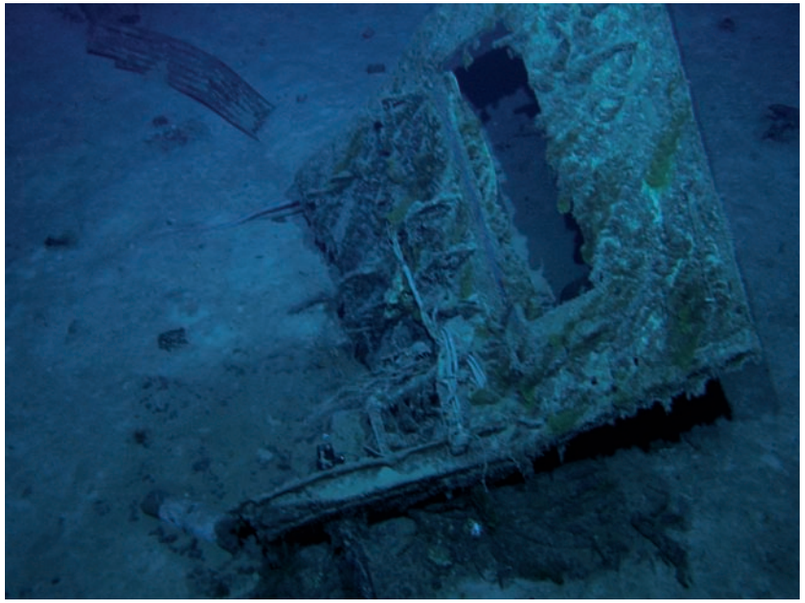

Sydney 3032.JPG Large piece of unidentified upper works from Sydney

Sydney 3033.JPG Large piece of unidentified upper works from Sydney

Sydney 3034.JPG Large piece of unidentified upper works from Sydney

© Copyright 2008 The Finding Sydney Foundation
Photographer David Mearns

Sydney 3035.JPG Large piece of unidentified upper works from Sydney

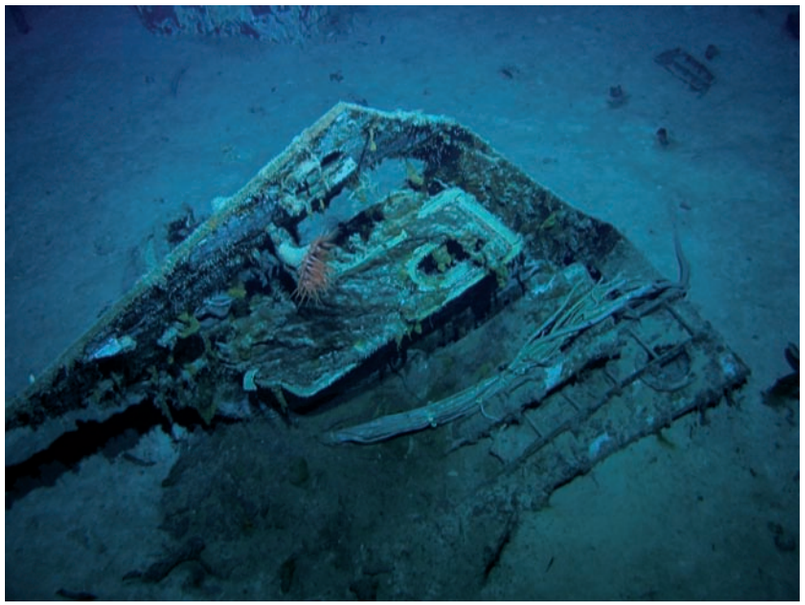

Sydney 3036.JPG Large piece of unidentified upper works from Sydney

Sydney 3037.JPG Large piece of unidentified upper works from Sydney

Sydney 3038.JPG Large piece of unidentified upper works from Sydney

© Copyright 2008 The Finding Sydney Foundation
Photographer David Mearns

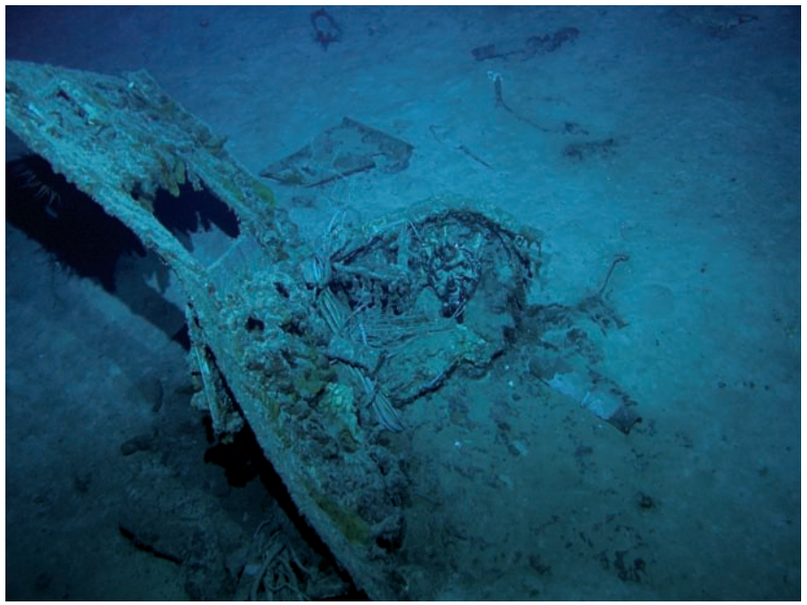

Sydney 3039.JPG Large piece of unidentified upper works from Sydney

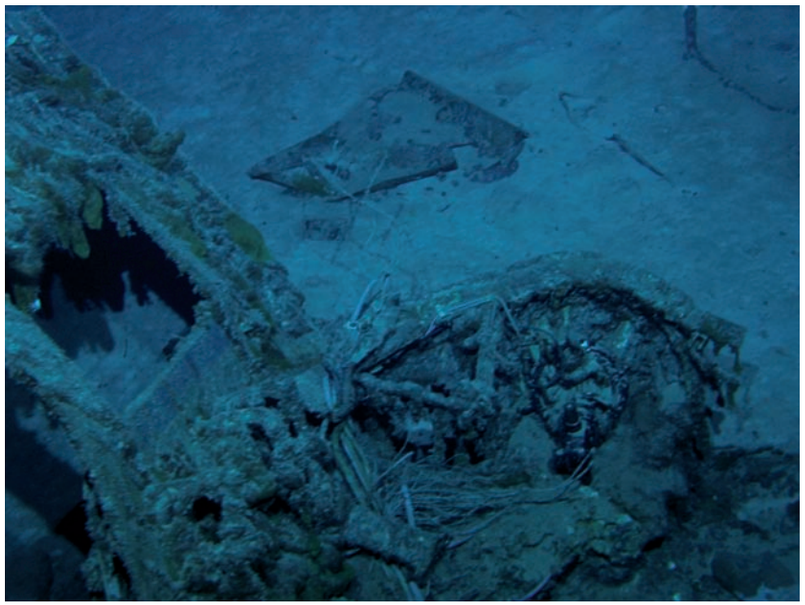

Sydney 3040.JPG Large piece of unidentified upper works from Sydney

Sydney 3041.JPG Large piece of unidentified upper works from Sydney

Sydney 3042.JPG Enamel jug on seabed

© Copyright 2008 The Finding Sydney Foundation
Photographer David Mearns

Sydney 3043.JPG Enamel jug on seabed

Sydney 3044.JPG Enamel jug on seabed

Sydney 3045.JPG Range top from stove?

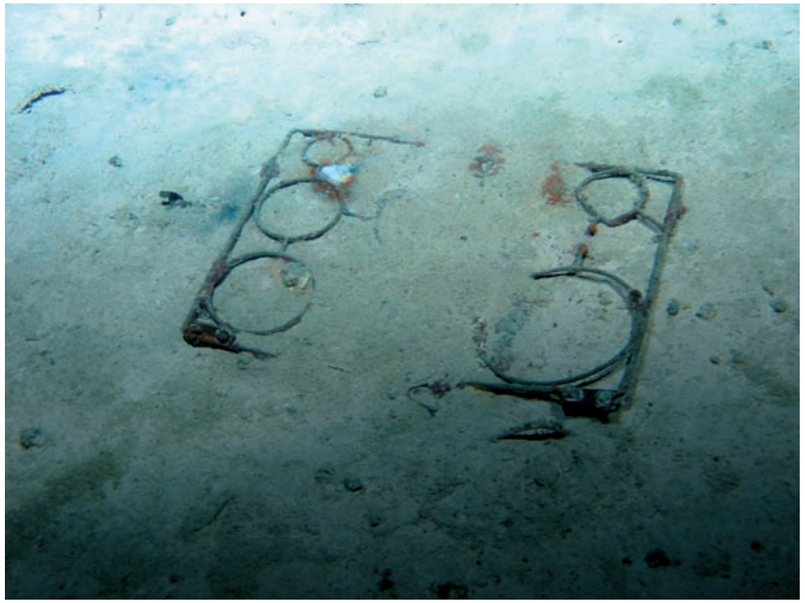

Sydney 3046.JPG Range top from stove?

© Copyright 2008 The Finding Sydney Foundation
Photographer David Mearns

Sydney 3047.JPG Unidentified wreckage

Sydney 3048.JPG Sea boot

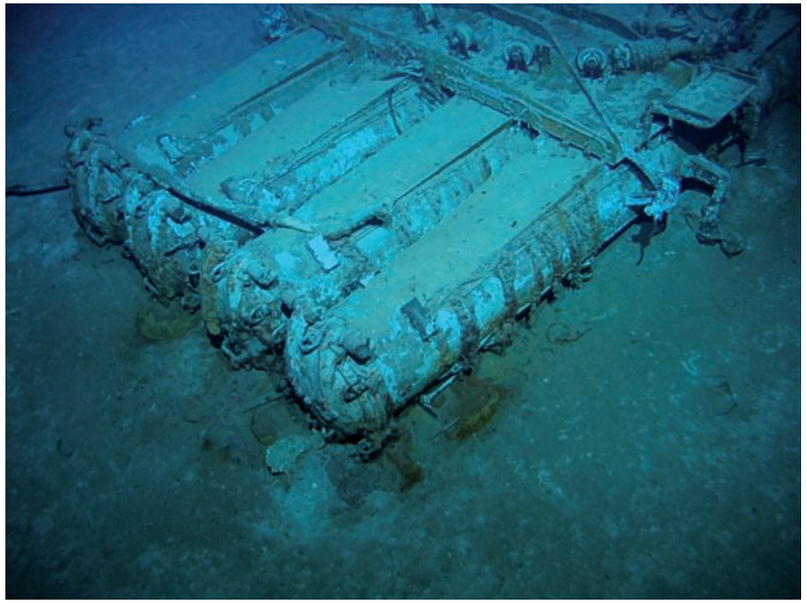

Sydney 3049.JPG End caps of torpedo tubes

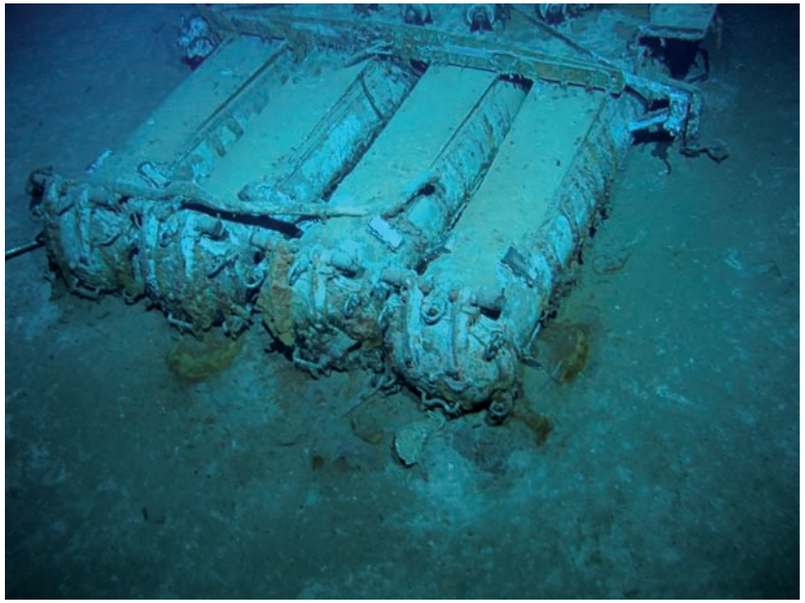

Sydney 3050.JPG End caps of torpedo tubes

© Copyright 2008 The Finding Sydney Foundation
Photographer David Mearns

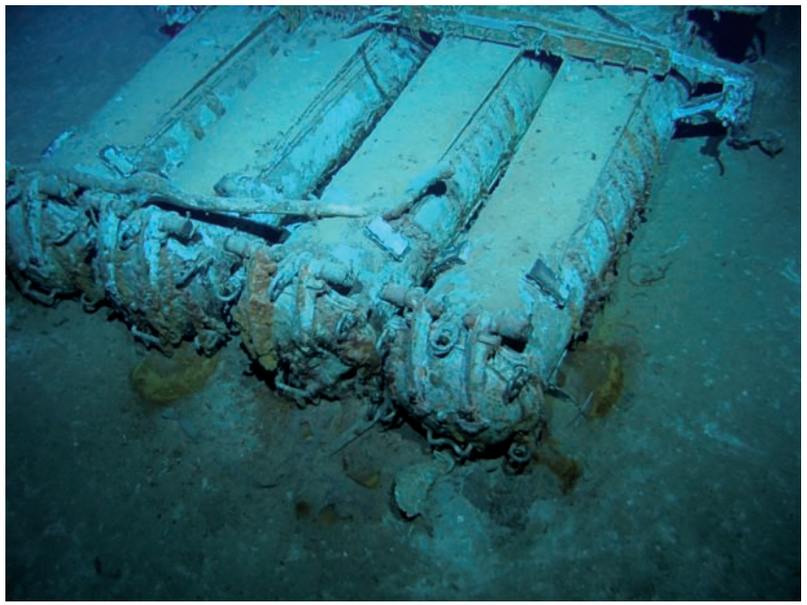

Sydney 3051.JPG End caps of torpedo tubes

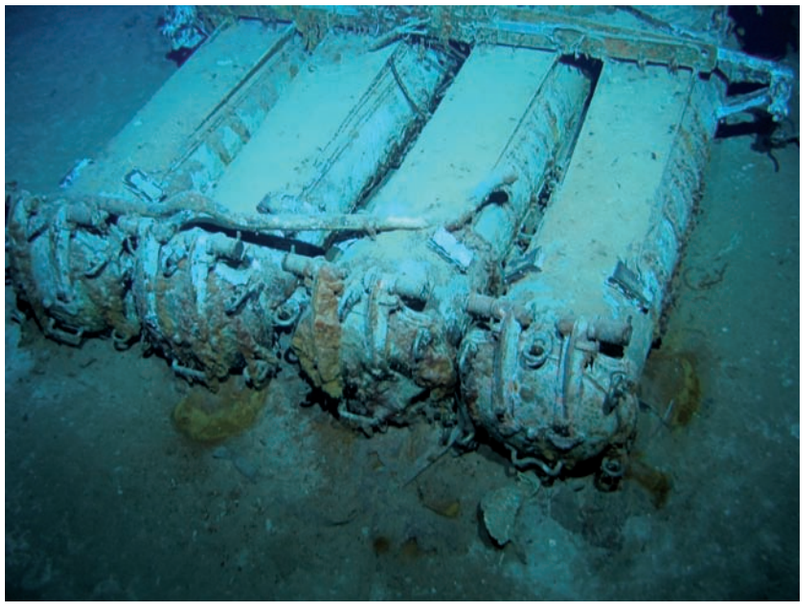

Sydney 3052.JPG End caps of torpedo tubes

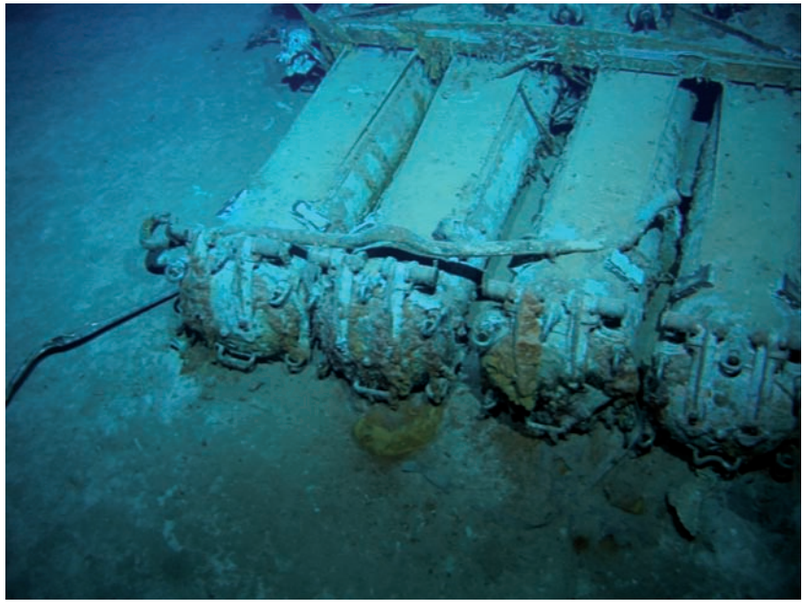

Sydney 3053.JPG End caps of torpedo tubes

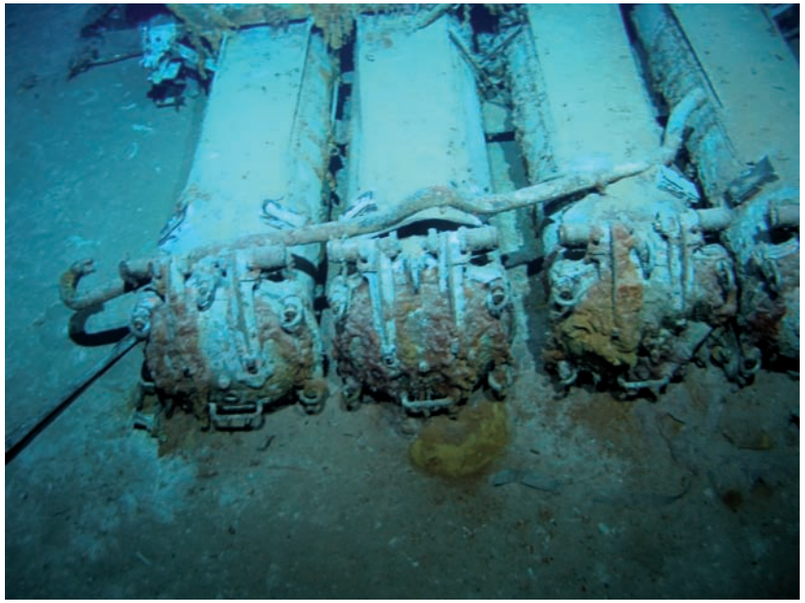

Sydney 3054.JPG End caps of torpedo tubes

© Copyright 2008 The Finding Sydney Foundation
Photographer David Mearns

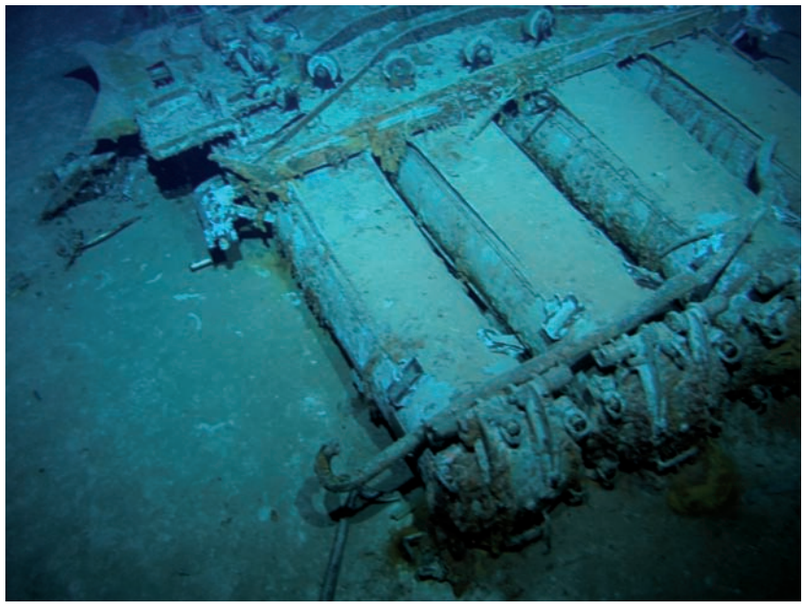

Sydney 3055.JPG End caps of torpedo tubes

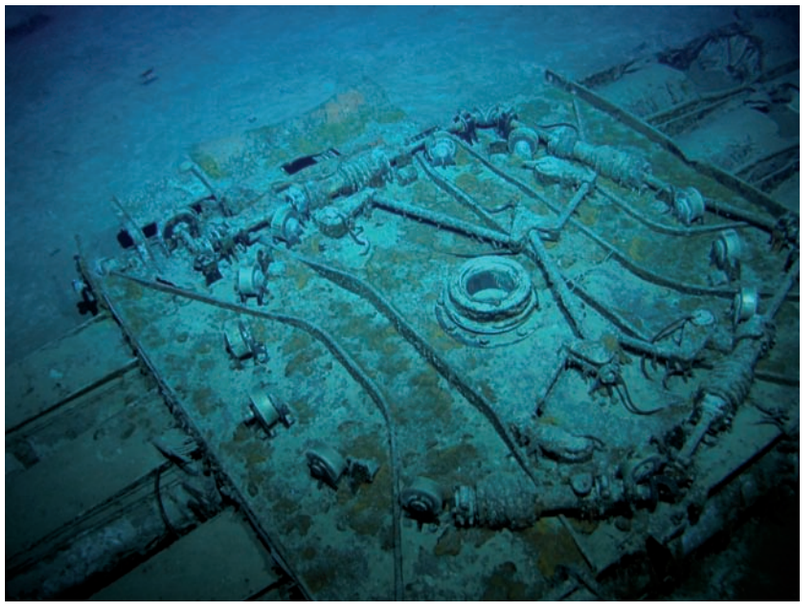

Sydney 3056.JPG Roller bearings and worm gear on base of torpedo mount

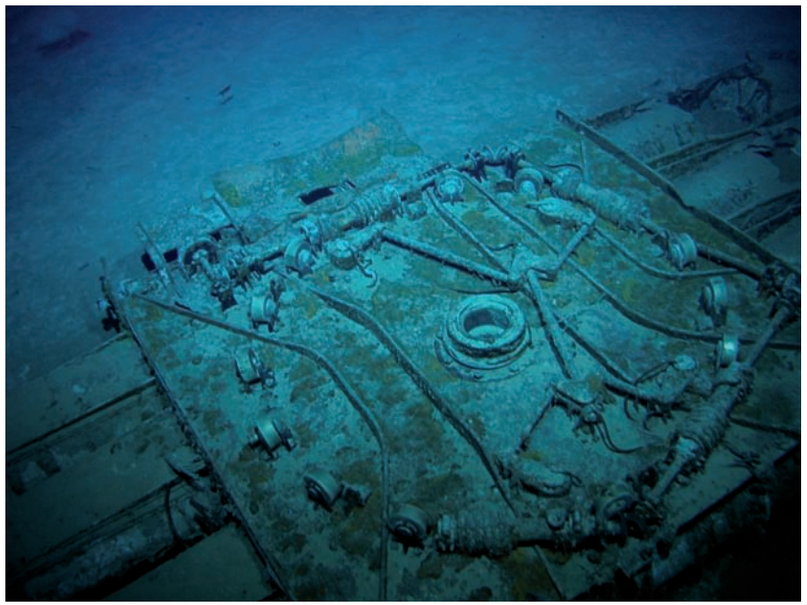

Sydney 3057.JPG Roller bearings and worm gear on base of torpedo mount

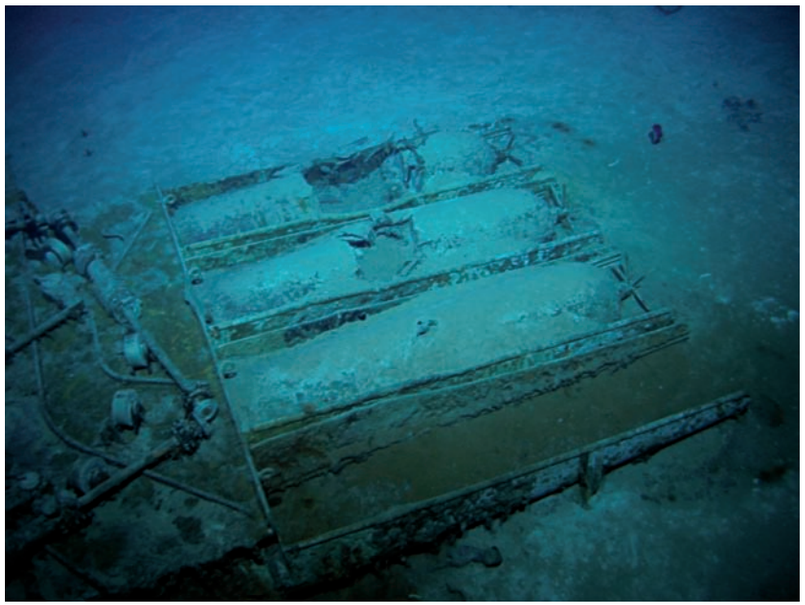

Sydney 3058.JPG Roller bearings and worm gear on base of torpedo mount

© Copyright 2008 The Finding Sydney Foundation
Photographer David Mearns

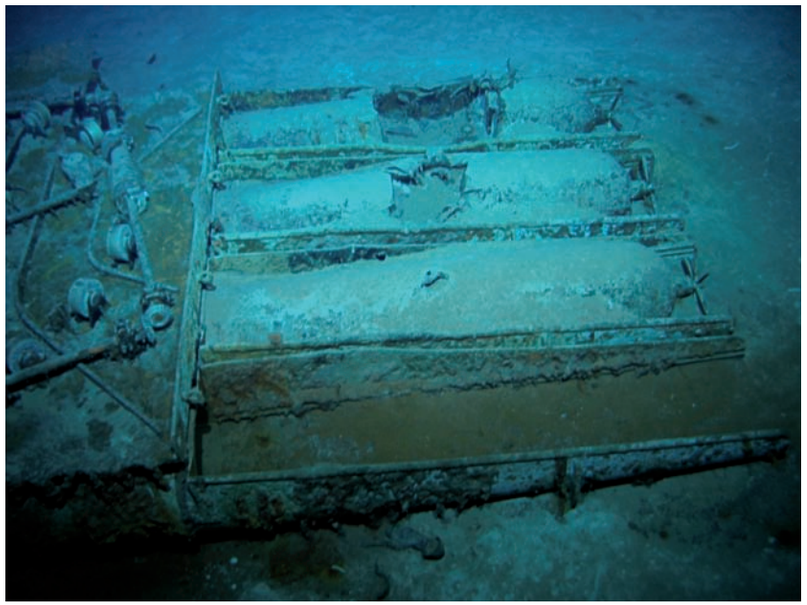

Sydney 3059.JPG Roller bearings and worm gear on base of torpedo mount

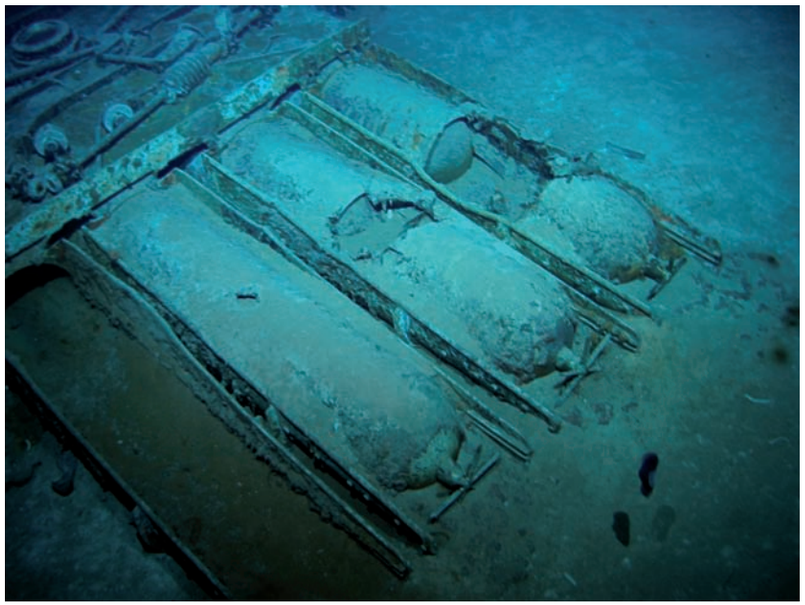

Sydney 3060.JPG Roller bearings and worm gear on base of torpedo mount

Sydney 3061.JPG Roller bearings and worm gear on base of torpedo mount

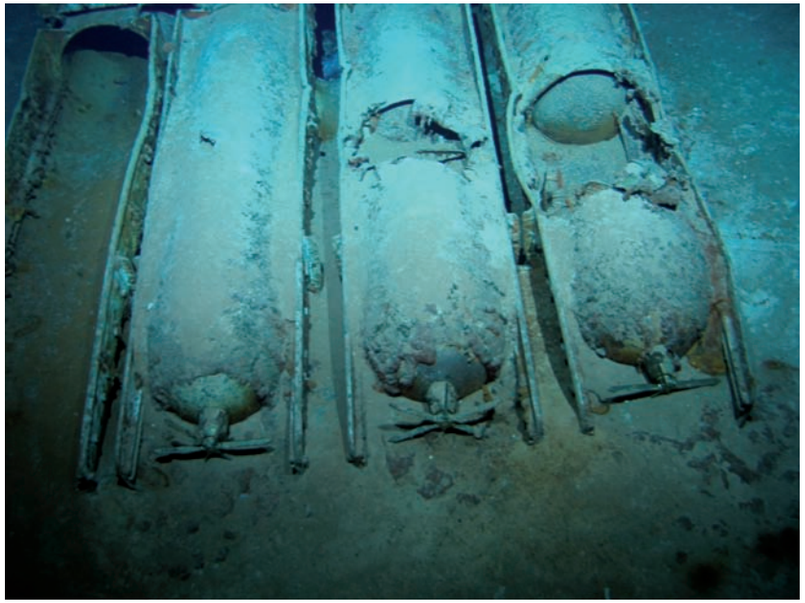

Sydney 3062.JPG Roller bearings and worm gear on base of torpedo mount

© Copyright 2008 The Finding Sydney Foundation
Photographer David Mearns

Sydney 3063.JPG Side view of torpedo mount

Sydney 3064.JPG Side view of torpedo mount

Sydney 3065.JPG Lever on side of torpedo mount

Sydney 3066.JPG Jumble of steel wire rope

© Copyright 2008 The Finding Sydney Foundation
Photographer David Mearns

Sydney 3067.JPG Steel wire rope connected to cable wheel

Sydney 3068.JPG Steel wire rope connected to cable wheel

Sydney 3069.JPG Steel drum or signal light on seabed

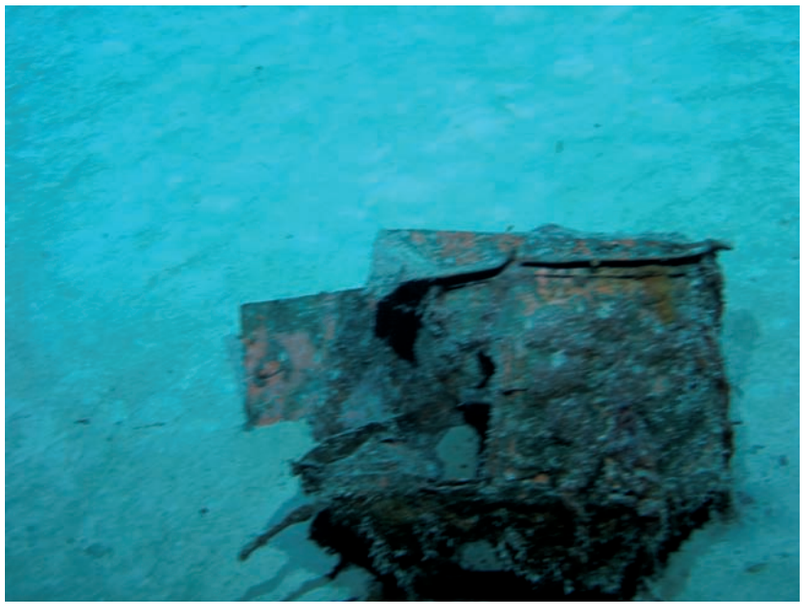

Sydney 3070.JPG Steel drum or signal light on seabed

© Copyright 2008 The Finding Sydney Foundation
Photographer David Mearns

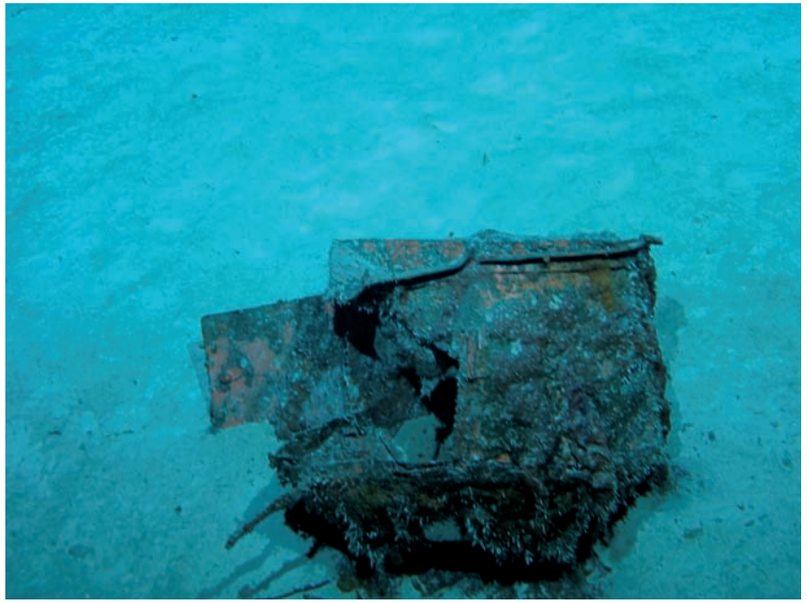

Sydney 3071.JPG Steel drum or signal light on seabed

Sydney 3072.JPG British patent steel helmet upside down on seabed

Sydney 3073.JPG British patent steel helmet upside down on seabed

Sydney 3074.JPG British patent steel helmet upside down on seabed

© Copyright 2008 The Finding Sydney Foundation
Photographer David Mearns

Sydney 3075.JPG Brass tally plate on side of quadruple torpedo mount

Sydney 3076.JPG Brass tally plate on side of quadruple torpedo mount

Sydney 3077.JPG Brass tally plate on side of quadruple torpedo mount

Sydney 3078.JPG Brass tally plate on side of quadruple torpedo mount

© Copyright 2008 The Finding Sydney Foundation
Photographer David Mearns

Sydney 3079.JPG Rectangular piece of sturdy steel wreckage

Sydney 3080.JPG Brass wheel on seabed

© Copyright 2008 The Finding Sydney Foundation
Photographer David Mearns

Kormoran 217.jpg Large piece of twisted steel in debris field

Kormoran 218.jpg Large piece of twisted steel in debris field

Kormoran 219.jpg Large piece of twisted steel in debris field

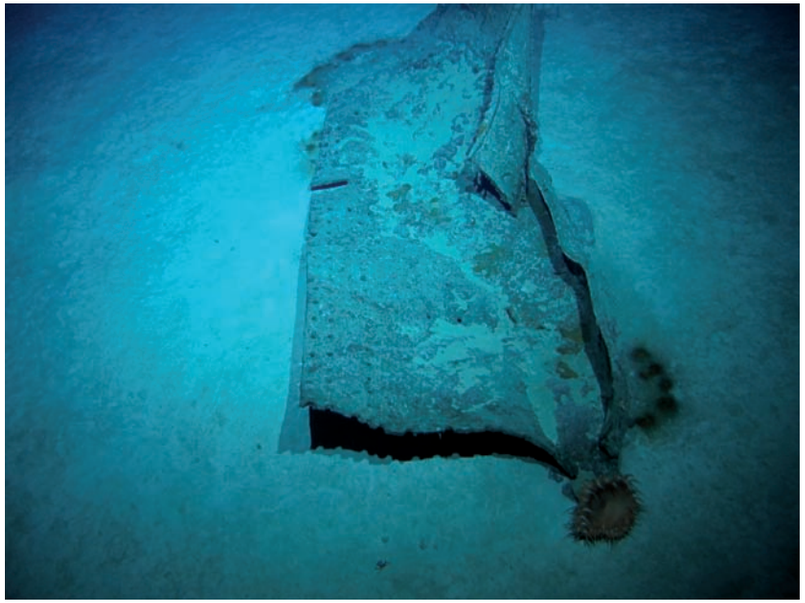

Kormoran 220.jpg Large piece of twisted steel in debris field

© Copyright 2008 The Finding Sydney Foundation
Photographer David Mearns

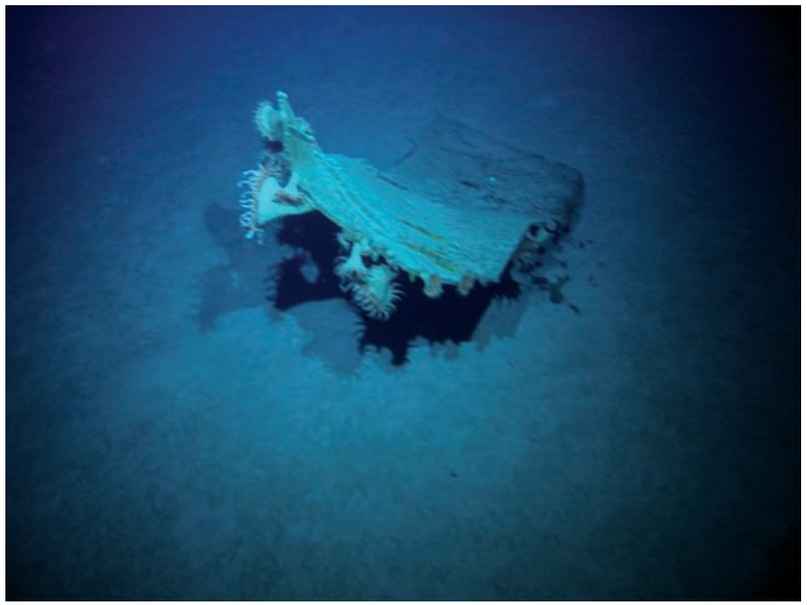

Kormoran 221.jpg Large piece of twisted steel in debris field

Kormoran 222.jpg Large piece of twisted steel in debris field

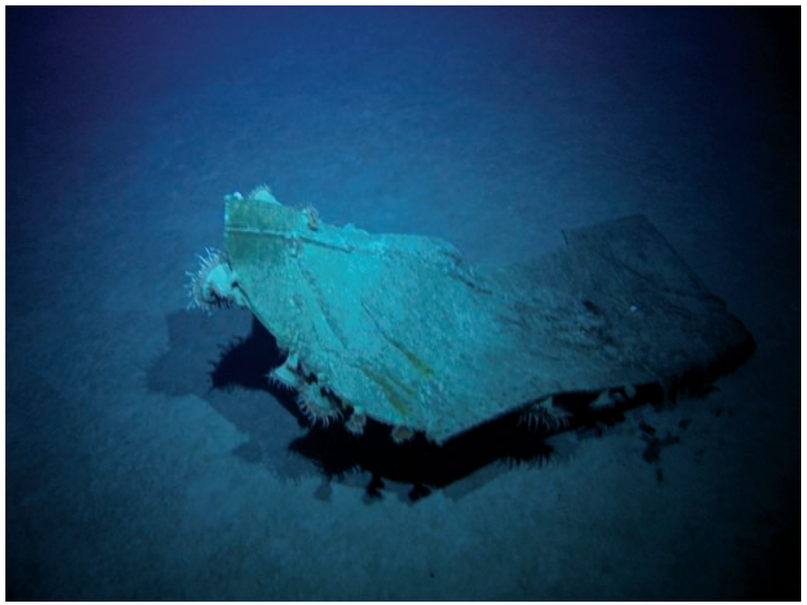

Kormoran 223.jpg Large piece of twisted steel in debris field

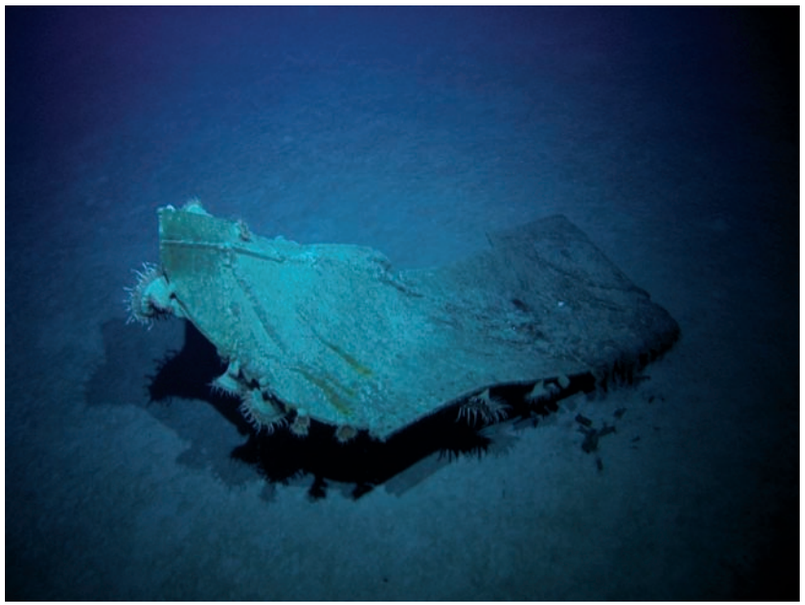

Kormoran 224.jpg Large piece of twisted steel in debris field

© Copyright 2008 The Finding Sydney Foundation
Photographer David Mearns

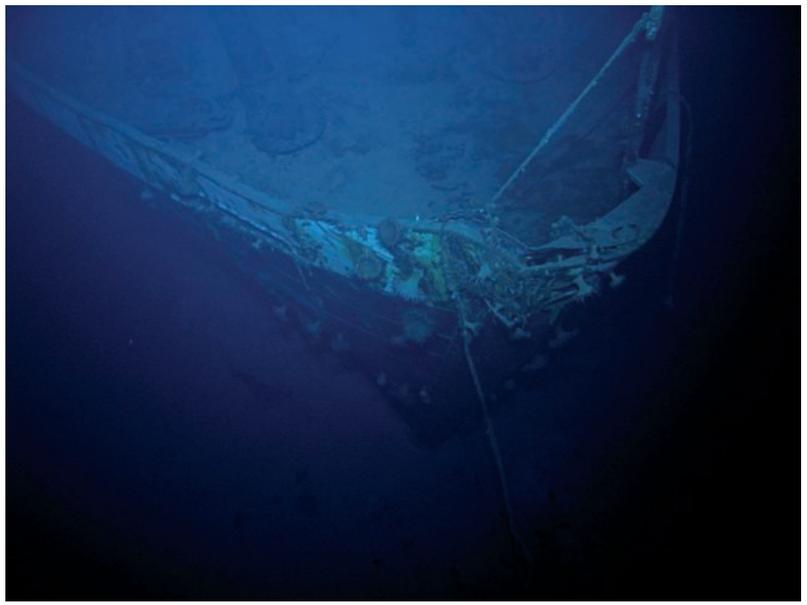

Kormoran 225.jpg Looking down on bow of ship

Kormoran 226.jpg Looking down on bow of ship

Kormoran 227.jpg Stbd side hawse pipe on bow of ship

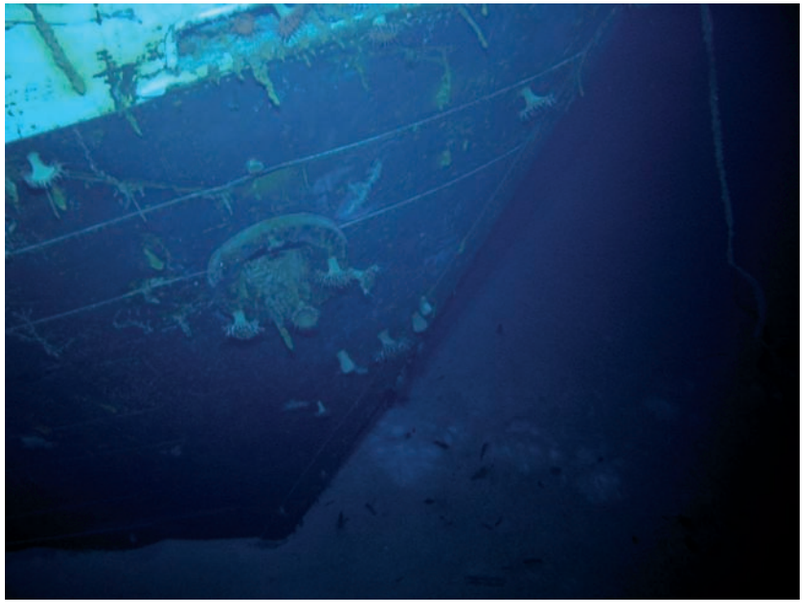

Kormoran 228.jpg Stbd side hawse pipe on bow of ship

© Copyright 2008 The Finding Sydney Foundation
Photographer David Mearns

Kormoran 229.jpg Stbd side hawse pipe on bow of ship

Kormoran 230.jpg Stbd side hawse pipe on bow of ship

Kormoran 231.jpg Stbd 5.9-inch gun concealed under forecastle

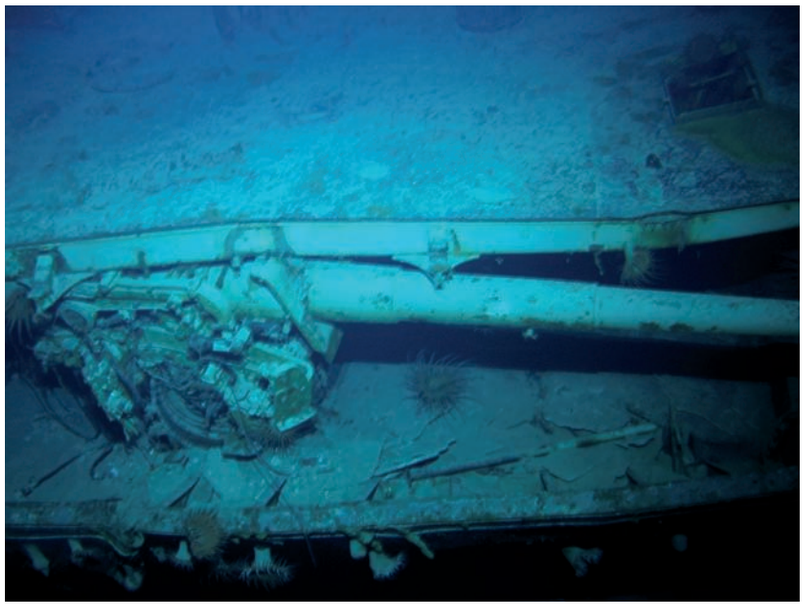

Kormoran 232.jpg Stbd 5.9-inch gun concealed under forecastle

© Copyright 2008 The Finding Sydney Foundation
Photographer David Mearns

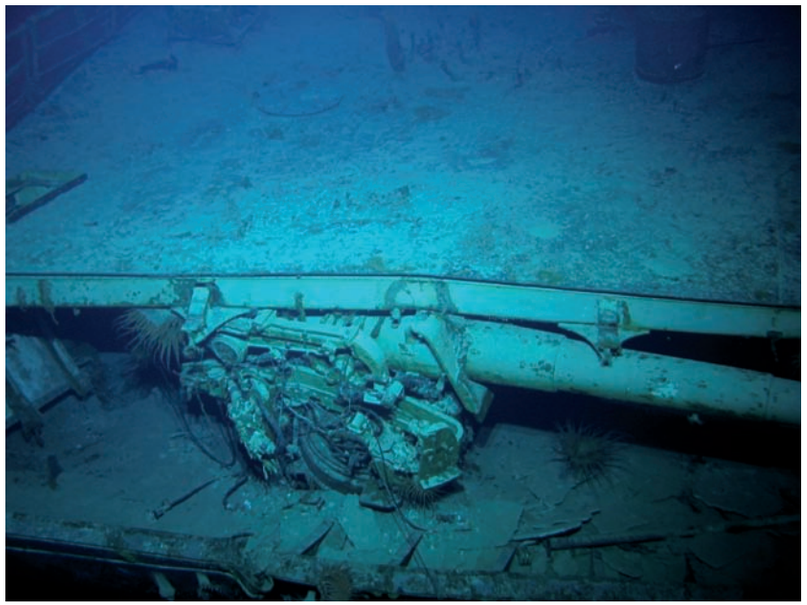

Kormoran 233.jpg Stbd 5.9-inch gun concealed under forecastle

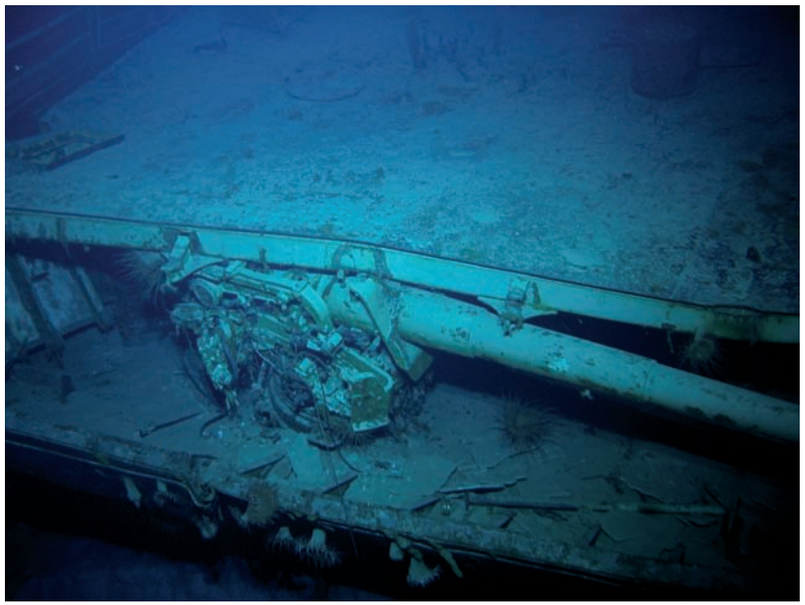

Kormoran 234.jpg Stbd 5.9-inch gun concealed under forecastle

Kormoran 235.jpg Stbd 5.9-inch gun concealed under forecastle

Kormoran 236.jpg Stbd 5.9-inch gun concealed under forecastle

© Copyright 2008 The Finding Sydney Foundation
Photographer David Mearns

Kormoran 237.jpg Stbd 5.9-inch gun concealed under forecastle

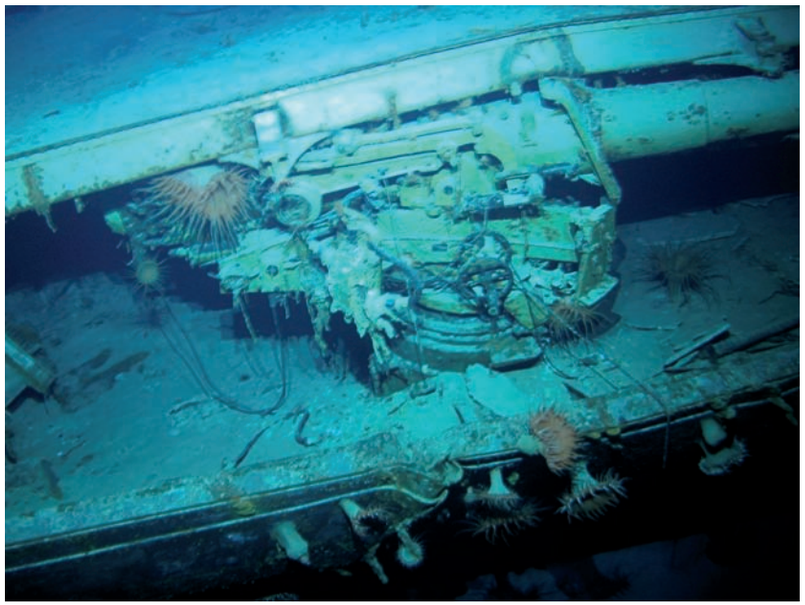

Kormoran 238.jpg Stbd 5.9-inch gun concealed under forecastle

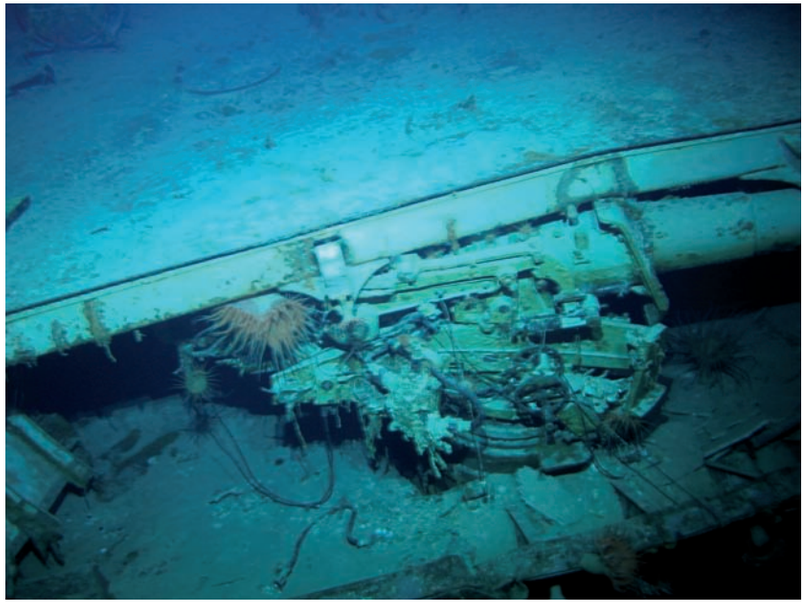

Kormoran 239.jpg Stbd 5.9-inch gun concealed under forecastle

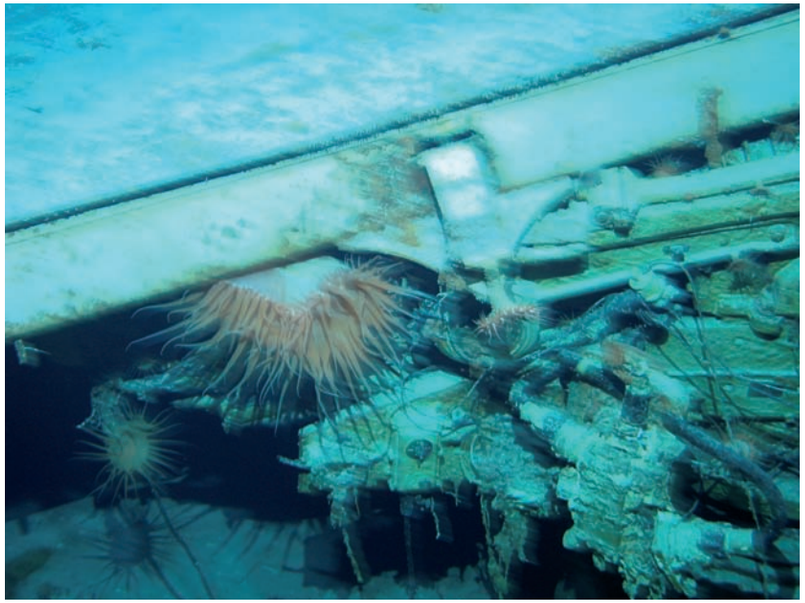

Kormoran 240.jpg Concealment hinges over stbd 5.9-inch gun

© Copyright 2008 The Finding Sydney Foundation
Photographer David Mearns

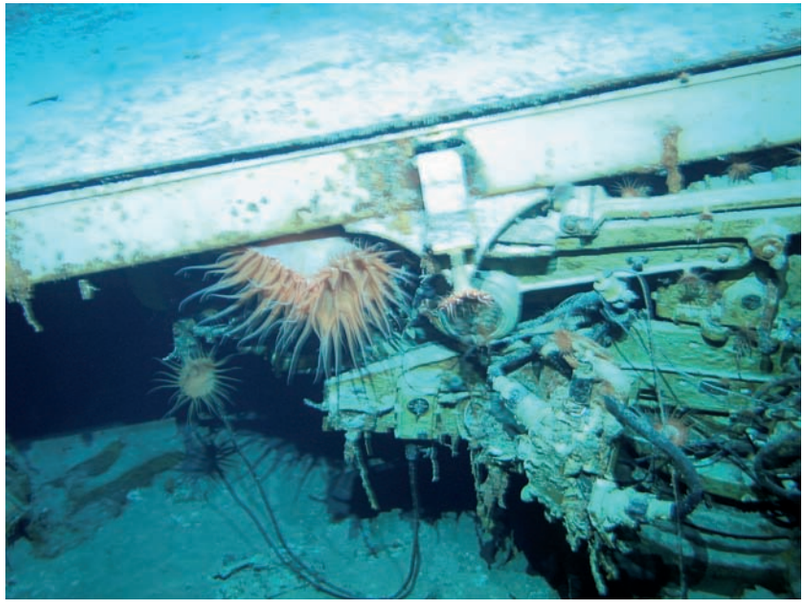

Kormoran 241.jpg Concealment hinges over stbd 5.9-inch gun

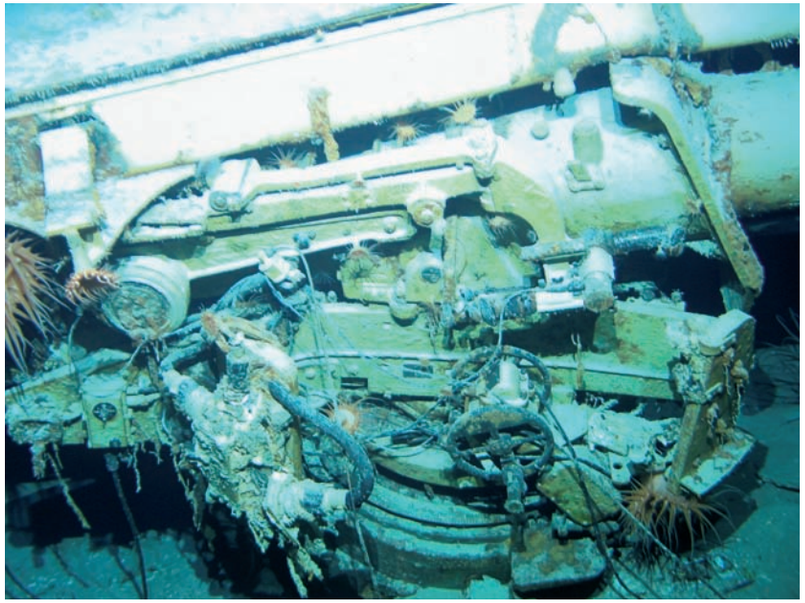

Kormoran 001.jpg Concealment hinges over stbd 5.9-inch gun

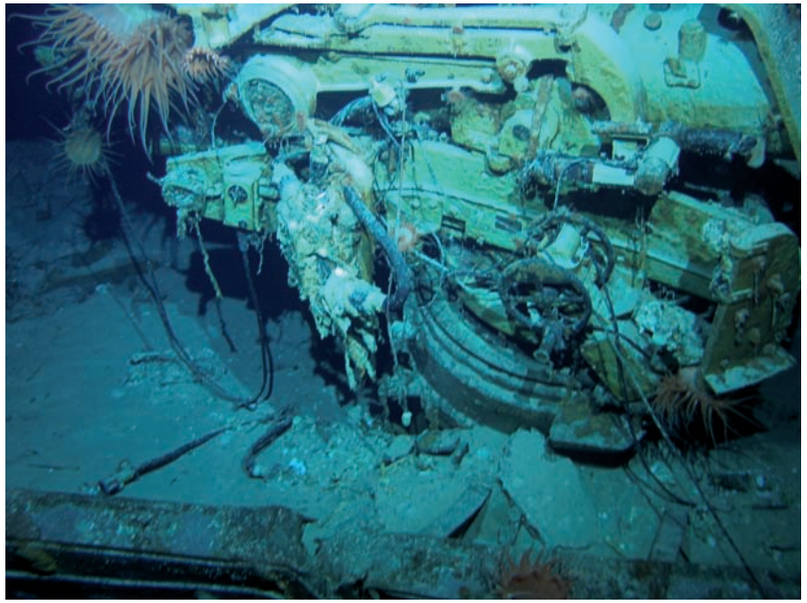

Kormoran 002.jpg Concealment hinges over stbd 5.9-inch gun

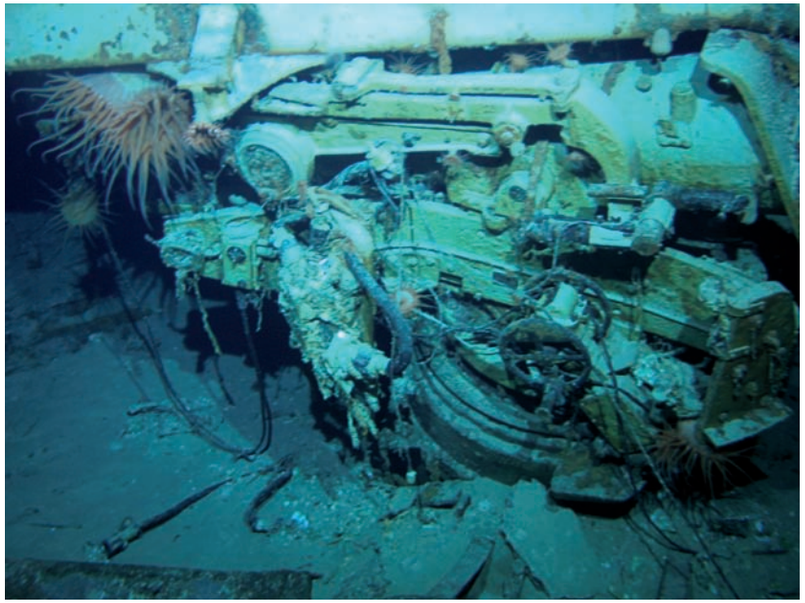

Kormoran 003.jpg Concealment hinges over stbd 5.9-inch gun

© Copyright 2008 The Finding Sydney Foundation
Photographer David Mearns

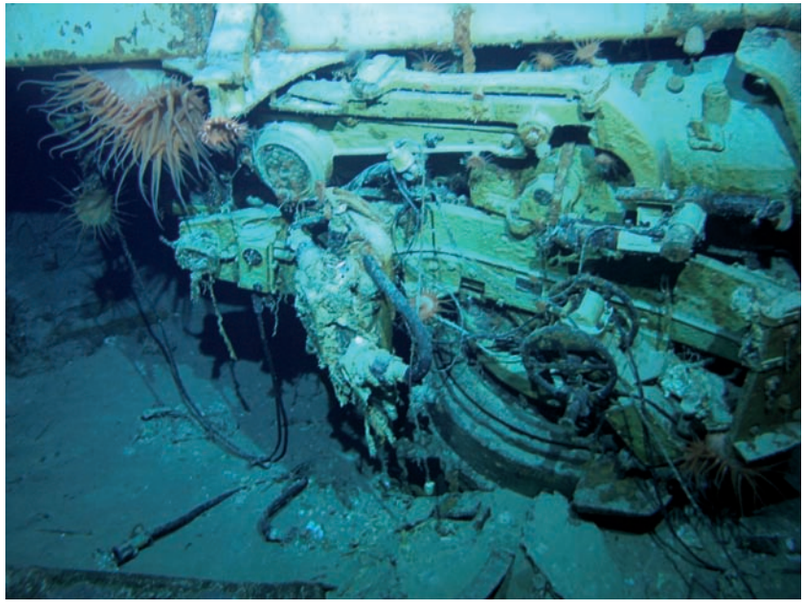

Kormoran 004.jpg Concealment hinges over stbd 5.9-inch gun

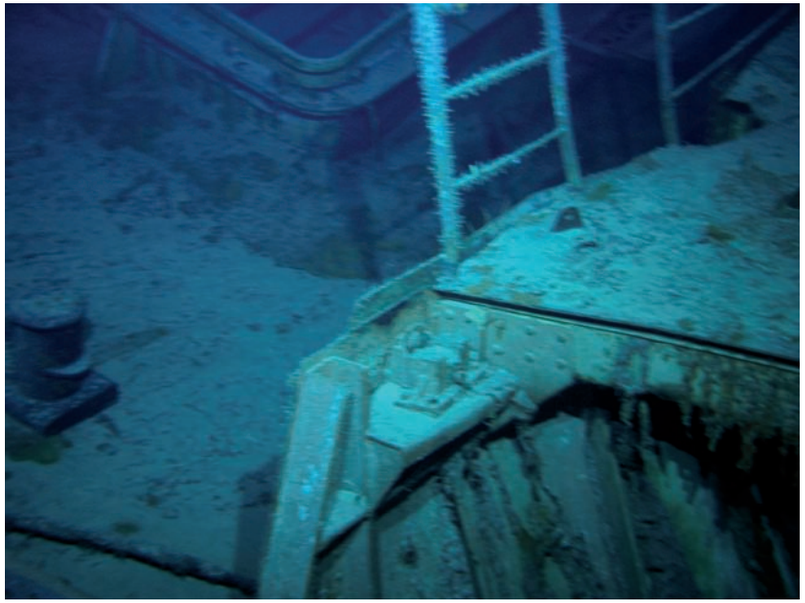

Kormoran 005.jpg Aft end of hinge mech. for concealment of stbd fwd 5.9-inch gun

Kormoran 006.jpg Aft end of hinge mech. for concealment of stbd fwd 5.9-inch gun

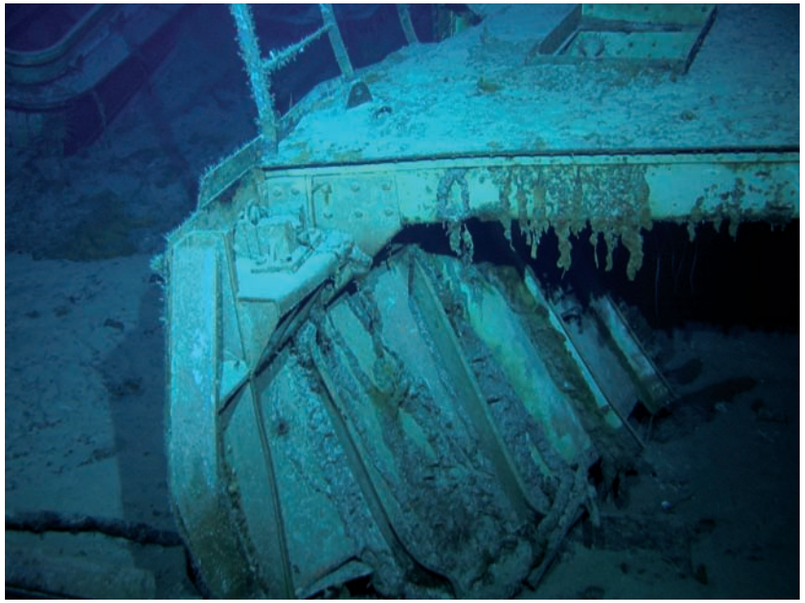

Kormoran 007.jpg Aft end of hinge mech. for concealment of stbd fwd 5.9-inch gun

© Copyright 2008 The Finding Sydney Foundation
Photographer David Mearns

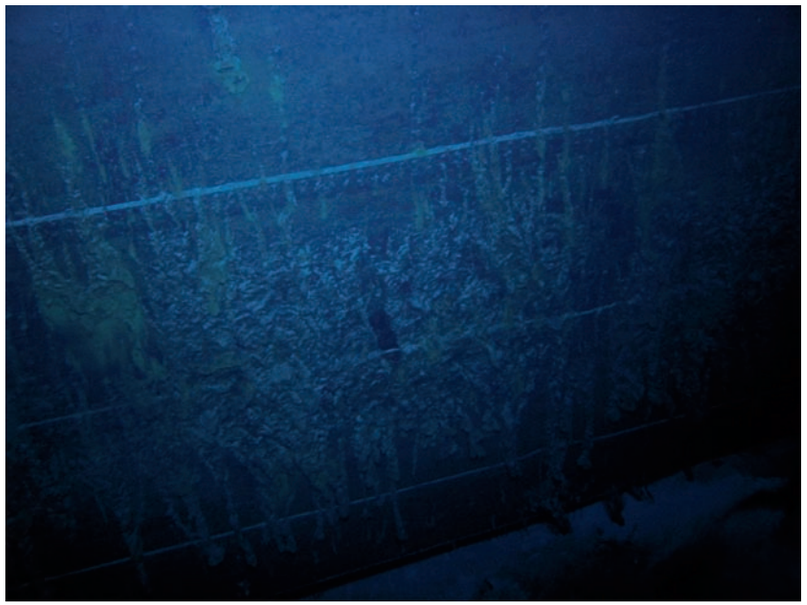

Kormoran 008.jpg Ship's side in vicinity of well deck

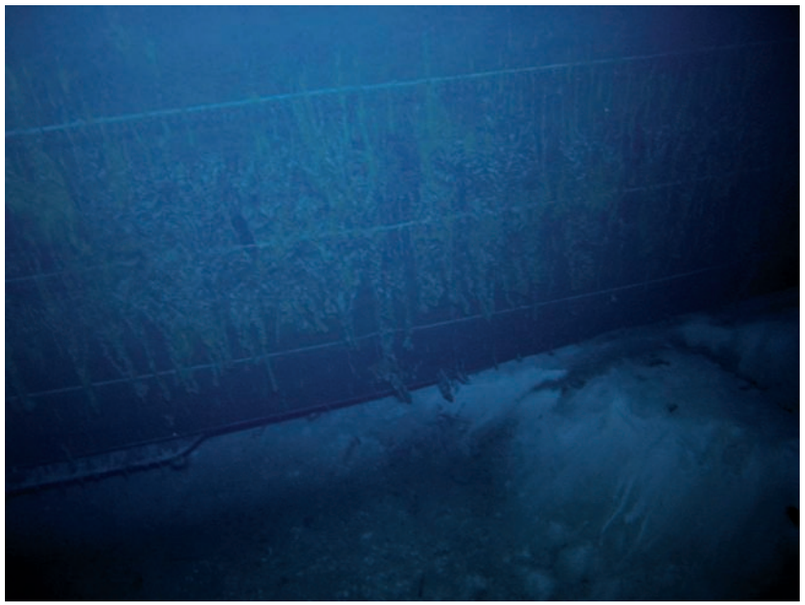

Kormoran 009.jpg Ship's side in vicinity of well deck

Kormoran 010.jpg Concealment flap for above-water torpedo tubes on stbd side

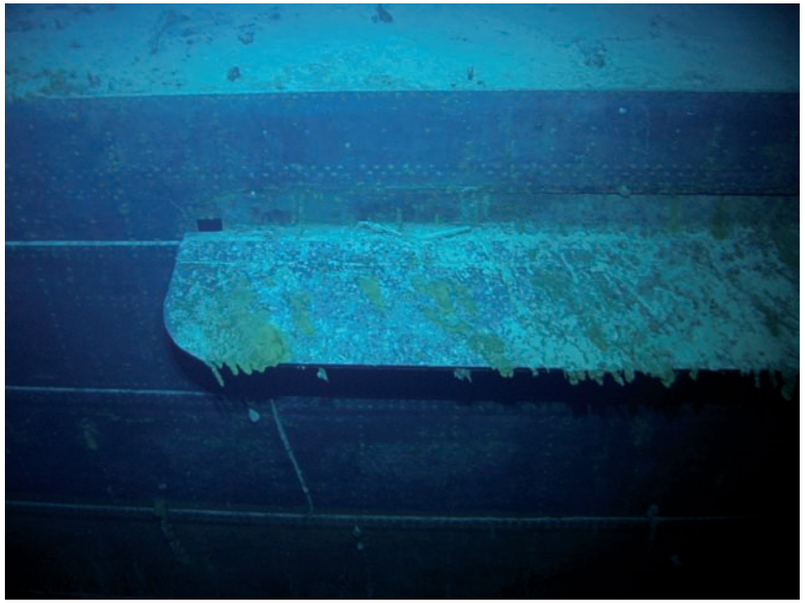

Kormoran 011.jpg Concealment flap for above-water torpedo tubes on stbd side

© Copyright 2008 The Finding Sydney Foundation
Photographer David Mearns

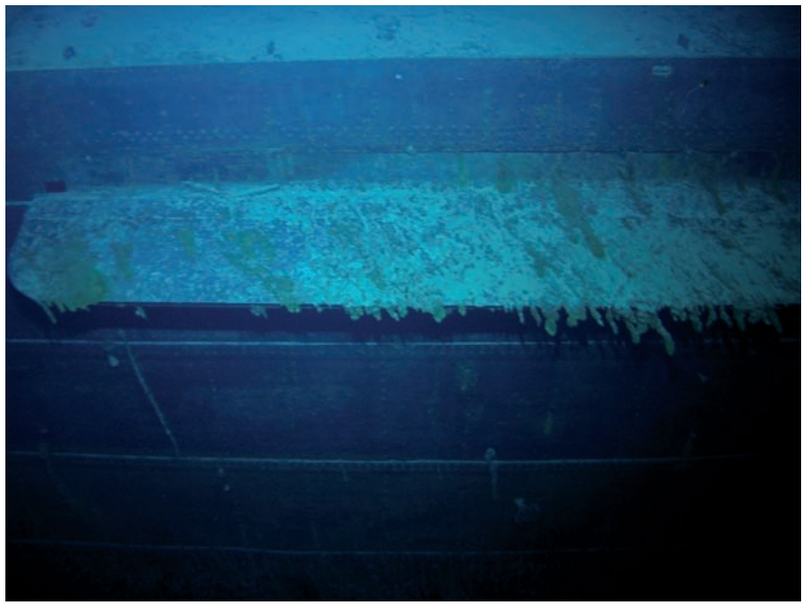

Kormoran 012.jpg Concealment flap for above-water torpedo tubes on stbd side

Kormoran 013.jpg Concealment flap for above-water torpedo tubes on stbd side

Kormoran 014.jpg Concealment flap for above-water torpedo tubes on stbd side

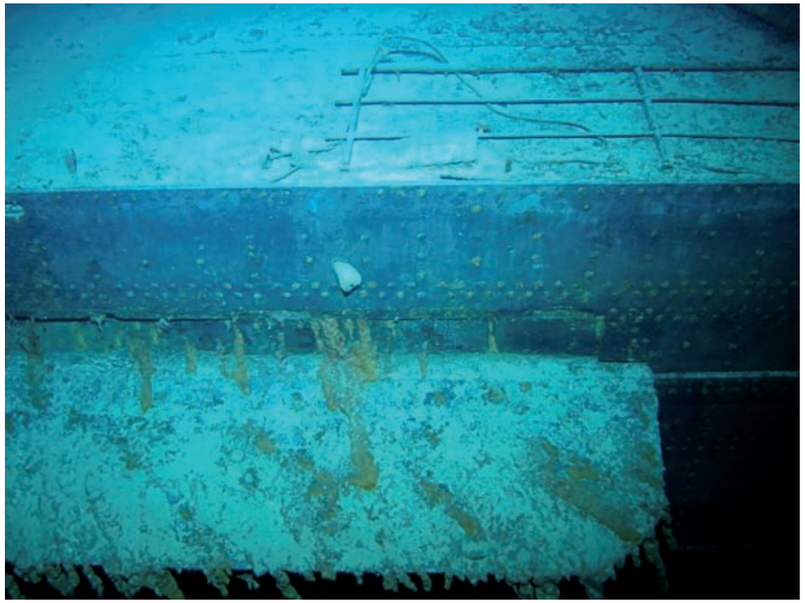

Kormoran 015.jpg Concealment flap for above-water torpedo tubes on stbd side

© Copyright 2008 The Finding Sydney Foundation
Photographer David Mearns

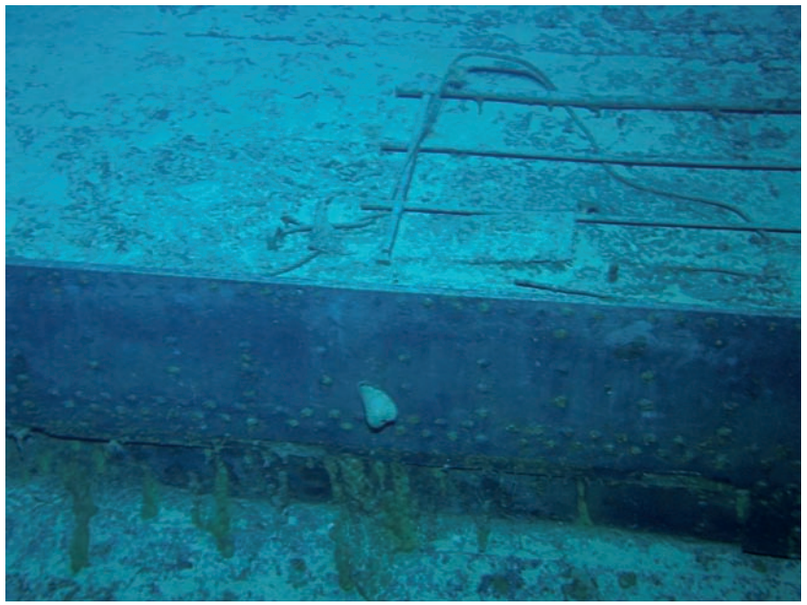

Kormoran 016.jpg Concealment flap for above-water torpedo tubes on stbd side

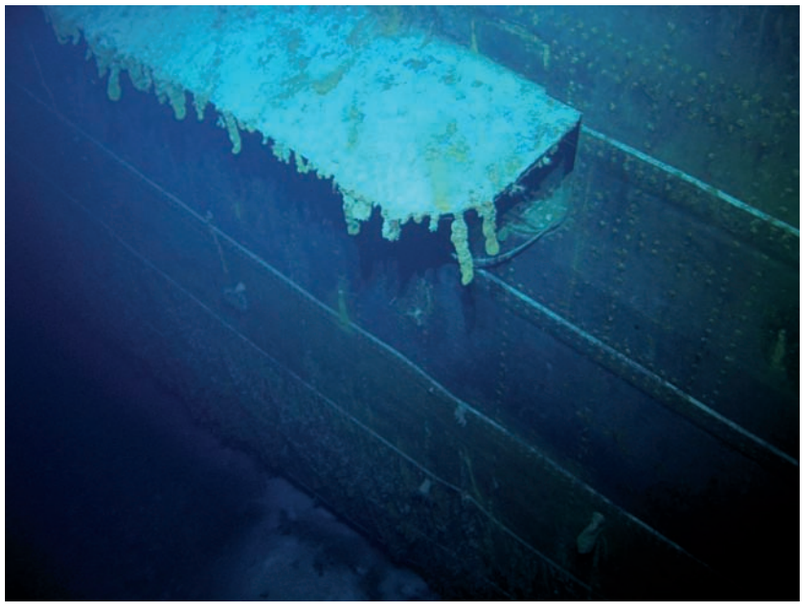

Kormoran 017.jpg Concealment flap for above-water torpedo tubes on stbd side

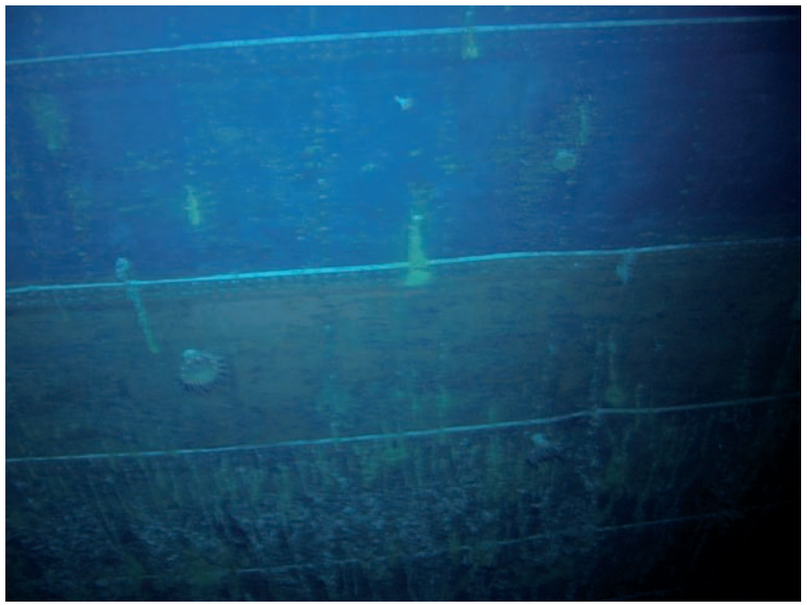

Kormoran 018.jpg Ship's side in vicinity of well deck

Kormoran 019.jpg Ship's side in vicinity of well deck

© Copyright 2008 The Finding Sydney Foundation
Photographer David Mearns

Kormoran 020.jpg Ship's side in vicinity of well deck

Kormoran 021.jpg Ship's side in vicinity of well deck

Kormoran 022.jpg Ship's side in vicinity of well deck

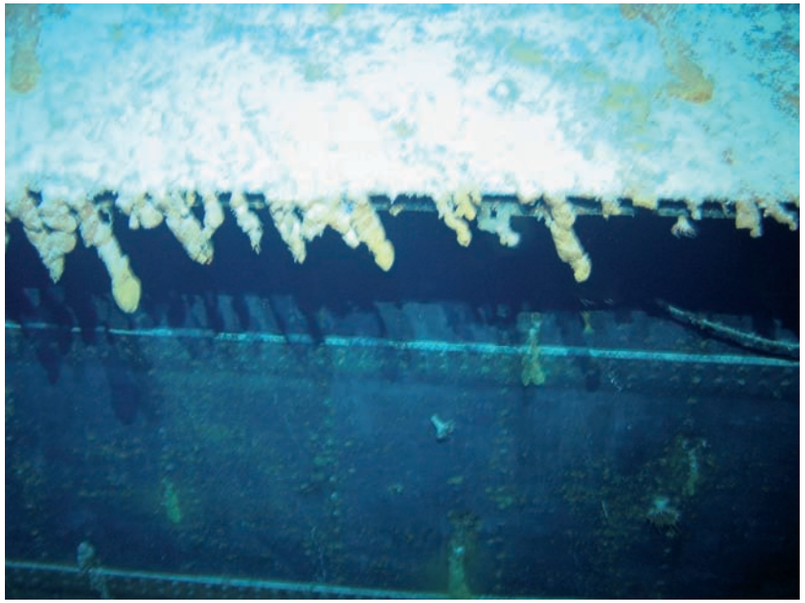

Kormoran 023.jpg Concealment flap for above-water torpedo tubes on stbd side

© Copyright 2008 The Finding Sydney Foundation
Photographer David Mearns

Kormoran 024.jpg Concealment flap for above-water torpedo tubes on stbd side

Kormoran 025.jpg Concealment flap for above-water torpedo tubes on stbd side

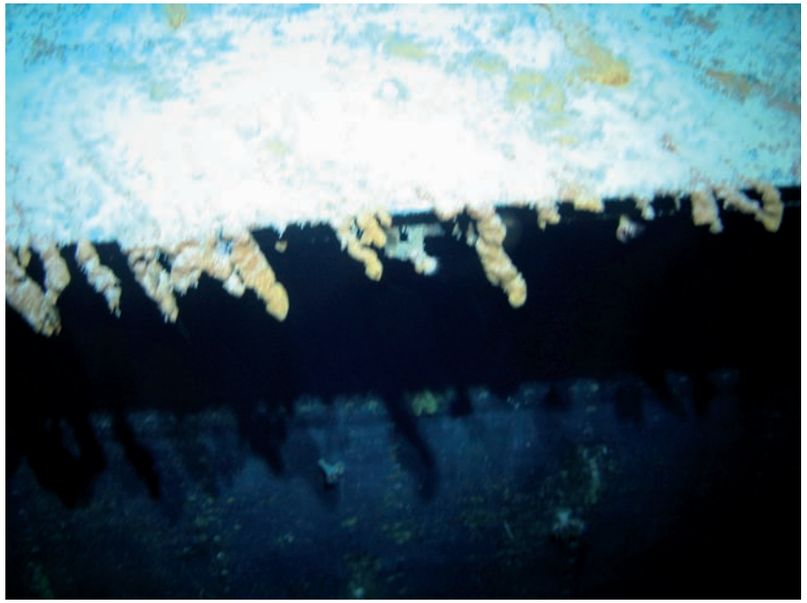

Kormoran 026.jpg Concealment flap for above-water torpedo tubes on stbd side

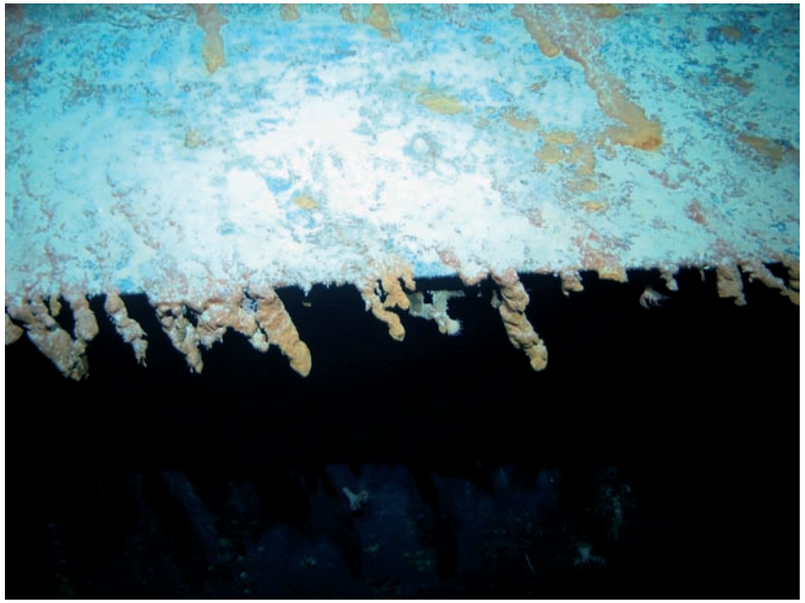

Kormoran 027.jpg Concealment flap for above-water torpedo tubes on stbd side

© Copyright 2008 The Finding Sydney Foundation
Photographer David Mearns

Kormoran 028.jpg Stbd concealed underwater torpedo tube

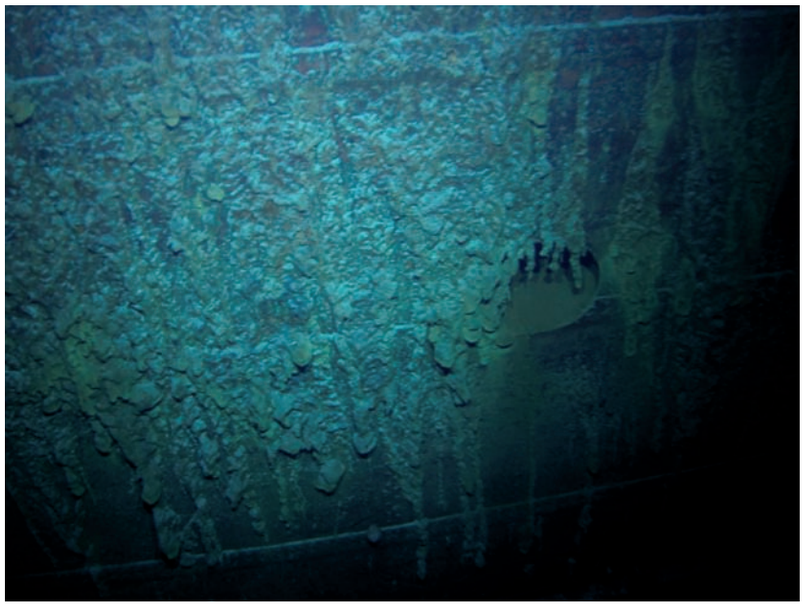

Kormoran 029.jpg Stbd concealed underwater torpedo tube

Kormoran 030.jpg Stbd concealed underwater torpedo tube

Kormoran 031.jpg Stbd concealed underwater torpedo tube

© Copyright 2008 The Finding Sydney Foundation
Photographer David Mearns

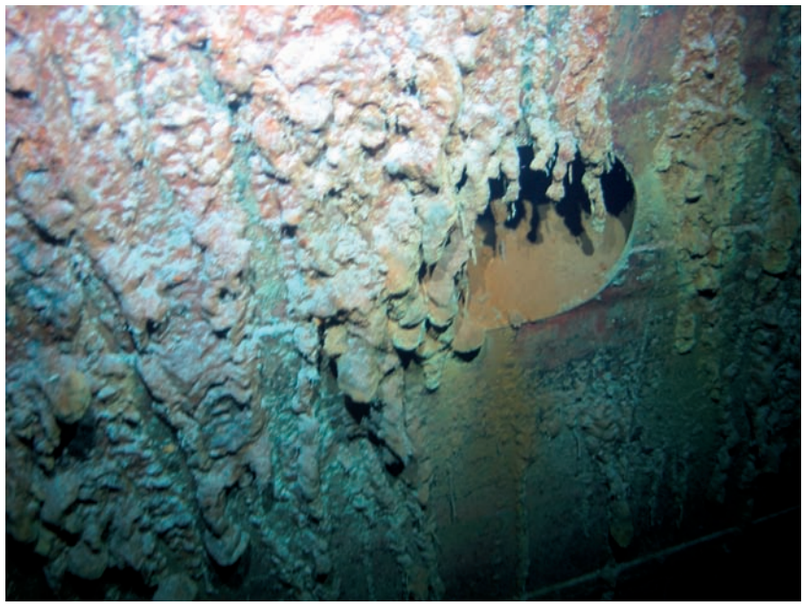

Kormoran 032.jpg Stbd concealed underwater torpedo tube

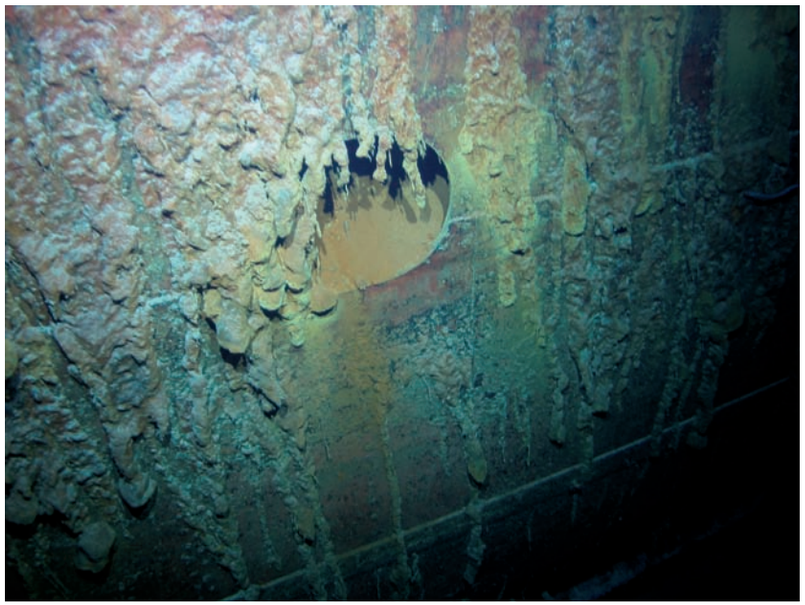

Kormoran 033.jpg Stbd concealed underwater torpedo tube

Kormoran 034.jpg Stbd concealed underwater torpedo tube

Kormoran 035.jpg Stbd concealed underwater torpedo tube

© Copyright 2008 The Finding Sydney Foundation
Photographer David Mearns

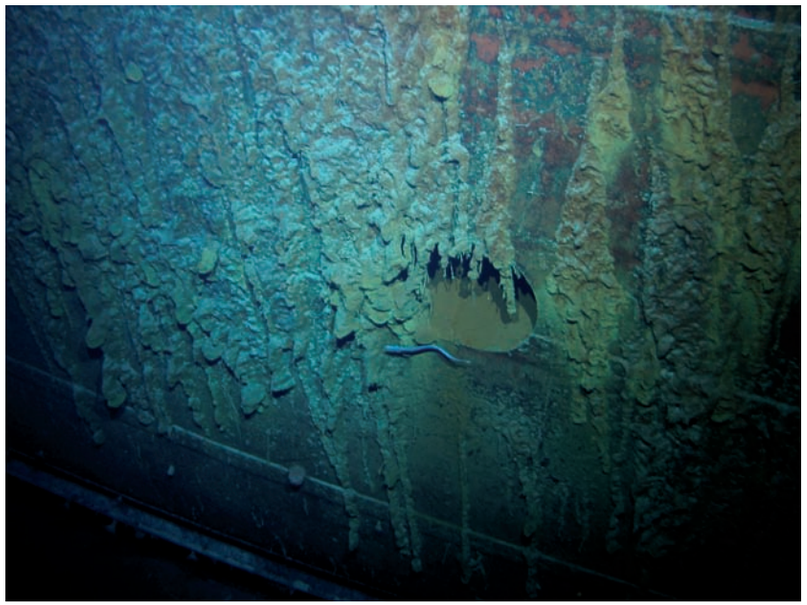

Kormoran 036.jpg Stbd concealed underwater torpedo tube

Kormoran 037.jpg Stbd concealed underwater torpedo tube

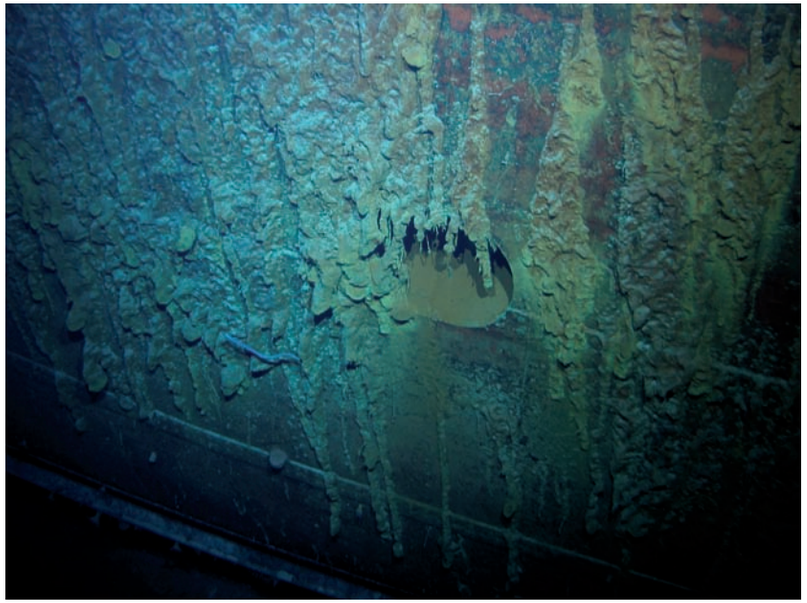

Kormoran 038.jpg Stbd concealed underwater torpedo tube

Kormoran 039.jpg Break in ship's stbd side below main deck level

© Copyright 2008 The Finding Sydney Foundation
Photographer David Mearns

Kormoran 040.jpg Break in ship's stbd side below main deck level

Kormoran 041.jpg Break in ship's stbd side below main deck level

Kormoran 042.jpg Break in ship's stbd side below main deck level

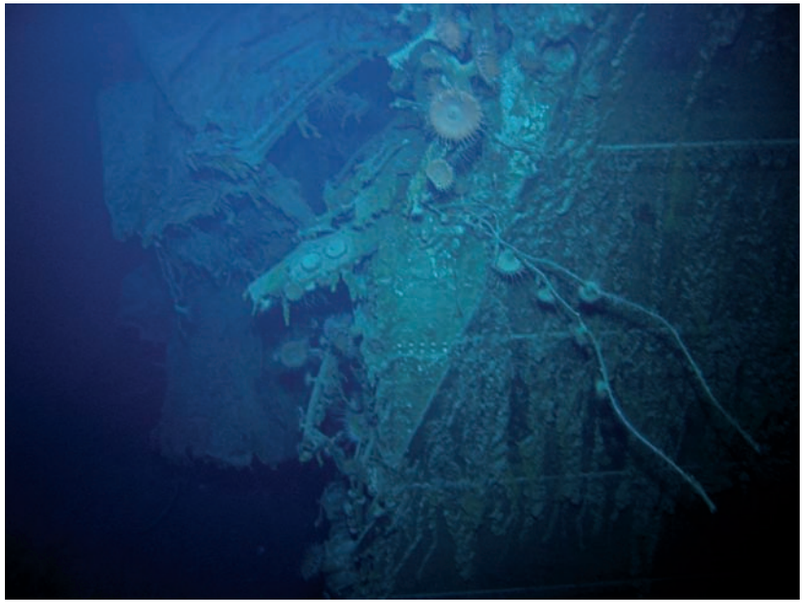

Kormoran 043.jpg Break in ship's stbd side below main deck level

© Copyright 2008 The Finding Sydney Foundation
Photographer David Mearns

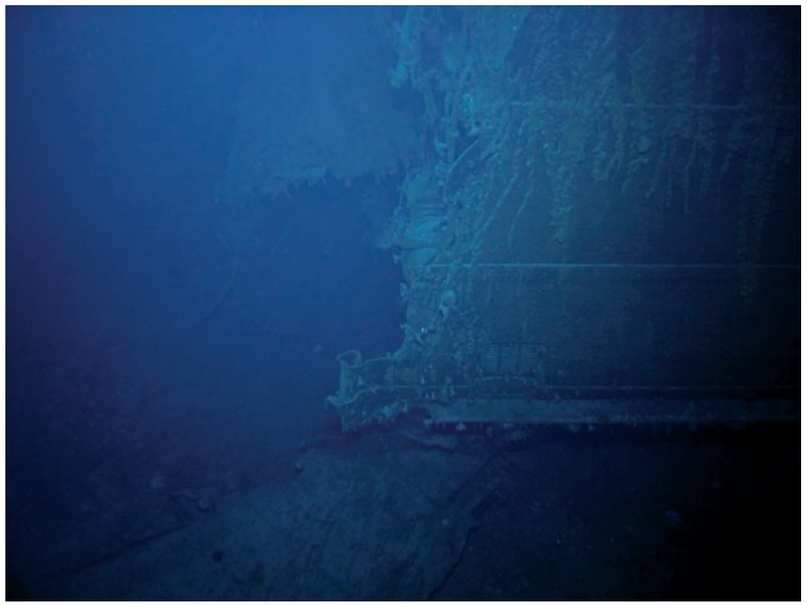

Kormoran 044.jpg Break in ship's stbd side at bilge keel level

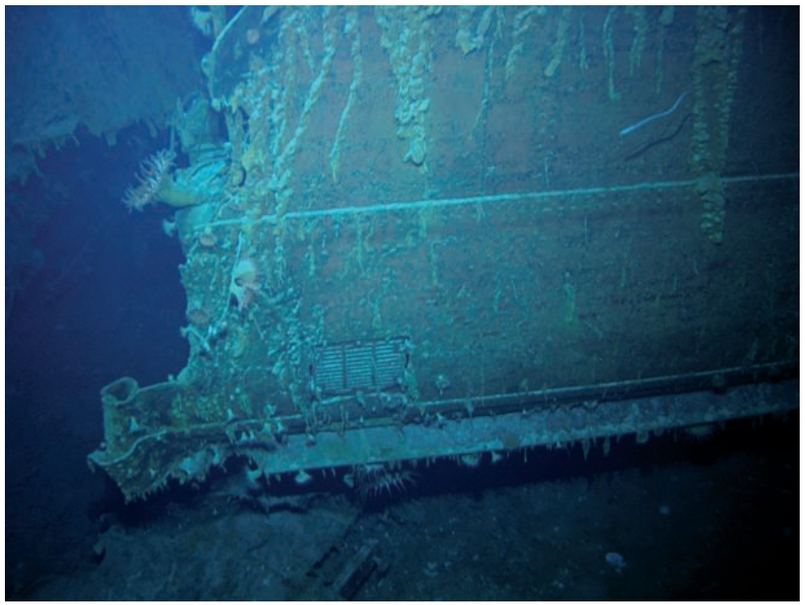

Kormoran 045.jpg Break in ship's stbd side at bilge keel level

Kormoran 046.jpg Break in ship's stbd side at bilge keel level

Kormoran 047.jpg Break in ship's stbd side at bilge keel level

© Copyright 2008 The Finding Sydney Foundation
Photographer David Mearns

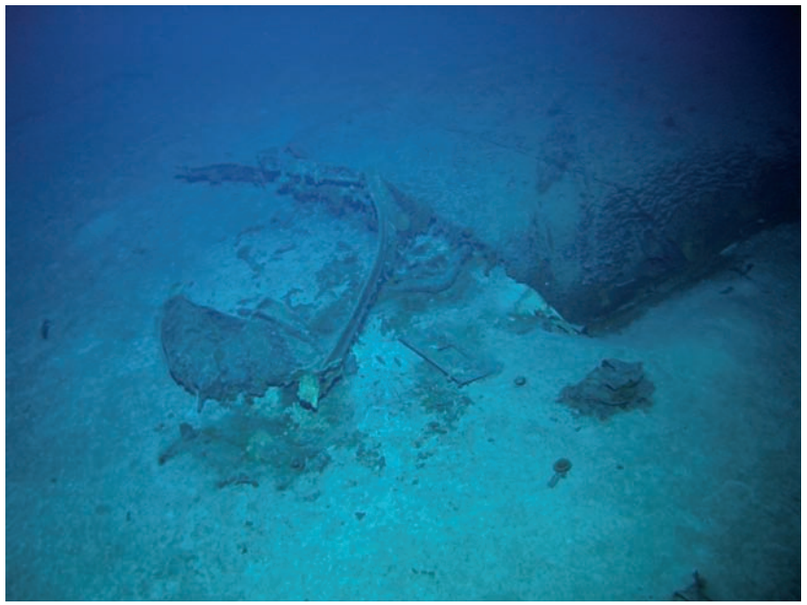

Kormoran 048.jpg Unidentified steel plate wreckage on seabed

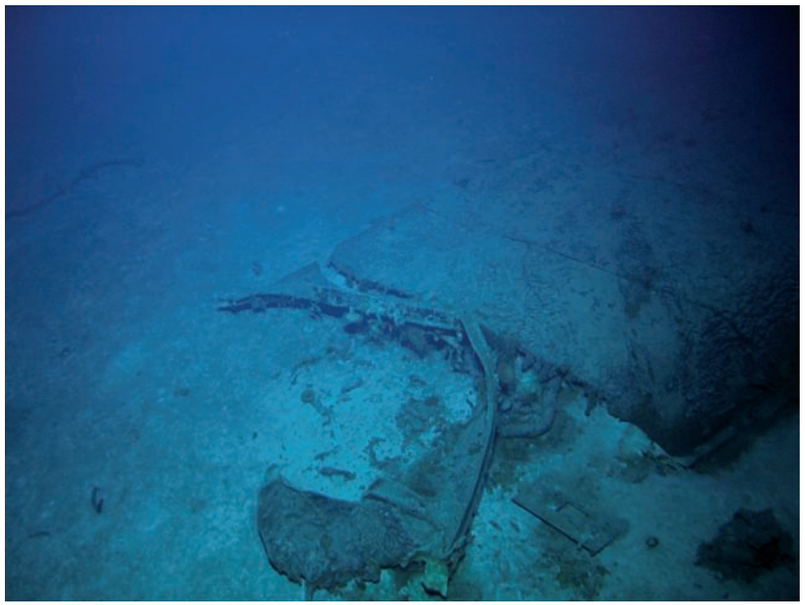

Kormoran 049.jpg Unidentified steel plate wreckage on seabed

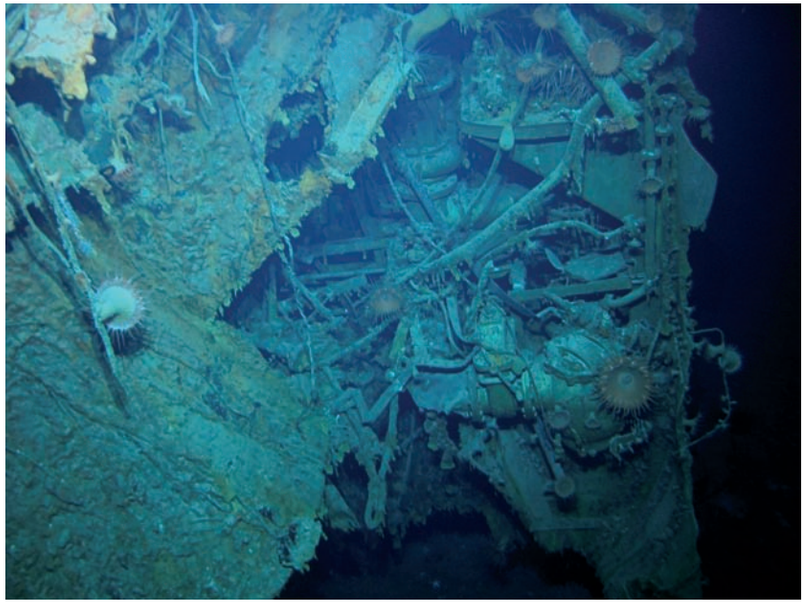

Kormoran 050.jpg Internal view looking into break on stbd side

Kormoran 051.jpg Internal view looking into break on stbd side

© Copyright 2008 The Finding Sydney Foundation
Photographer David Mearns

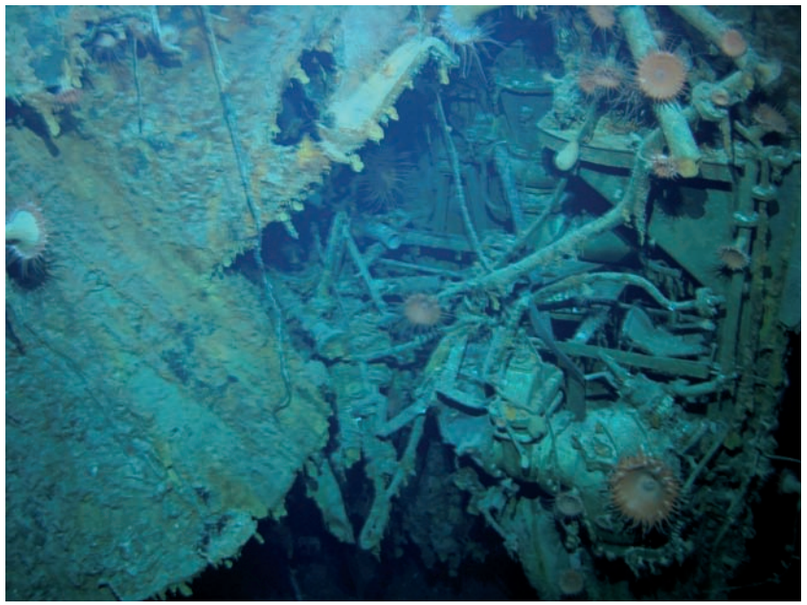

Kormoran 052.jpg Internal view looking into break on stbd side

Kormoran 053.jpg Internal view looking into break on stbd side

Kormoran 054.jpg Internal view looking into break on stbd side

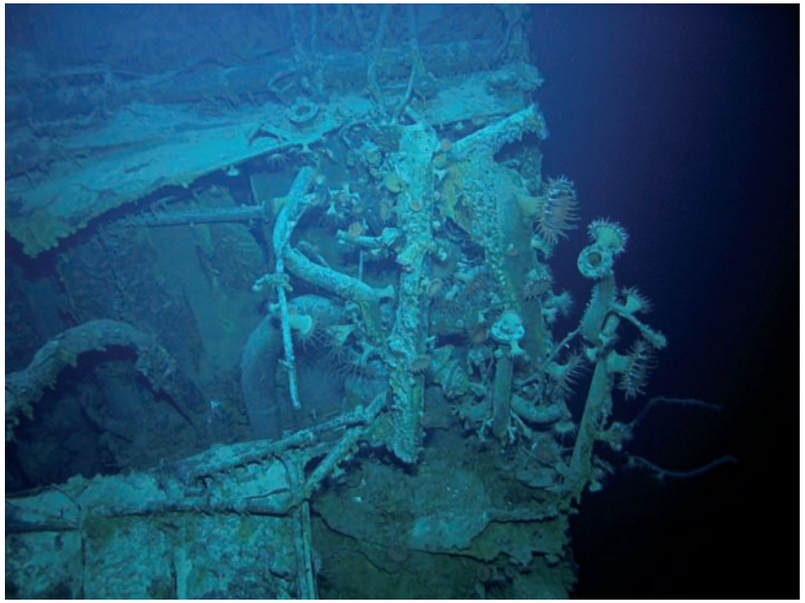

Kormoran 055.jpg Internal view looking into break on stbd side

© Copyright 2008 The Finding Sydney Foundation
Photographer David Mearns

Kormoran 056.jpg Internal view looking into break on stbd side

Kormoran 057.jpg Internal view looking into break on stbd side

Kormoran 058.jpg Internal view looking into break on stbd side

Kormoran 059.jpg Internal view looking into break on stbd side

© Copyright 2008 The Finding Sydney Foundation
Photographer David Mearns

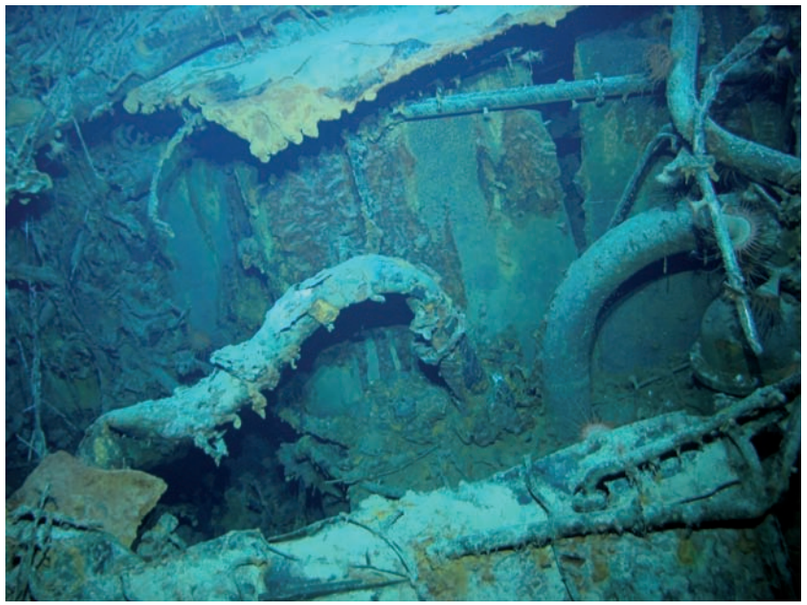

Kormoran 060.jpg Internal view looking into break on stbd side

Kormoran 061.jpg Unidentified steel plate wreckage on seabed

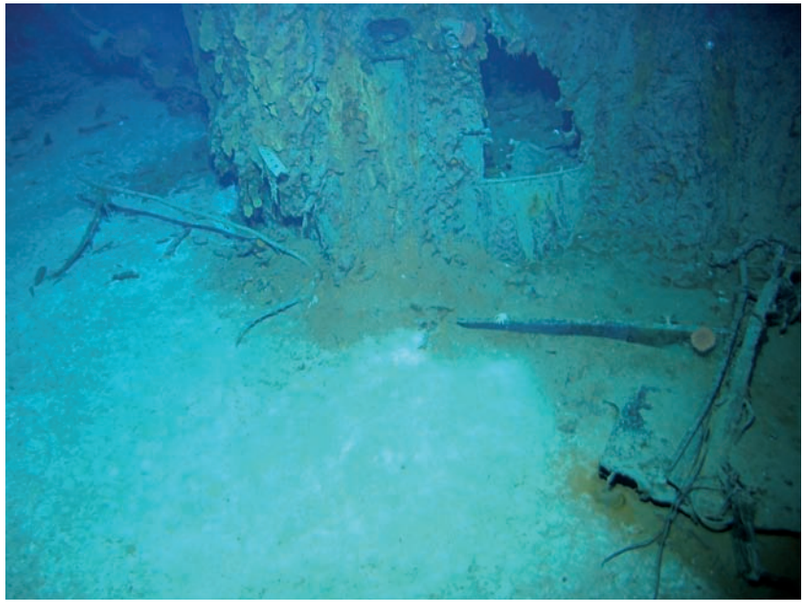

Kormoran 062.jpg Break viewed from astern port side

Kormoran 063.jpg Break viewed from astern port side

© Copyright 2008 The Finding Sydney Foundation
Photographer David Mearns

Kormoran 064.jpg Top step of Accommodation Ladder fixed to Port Side

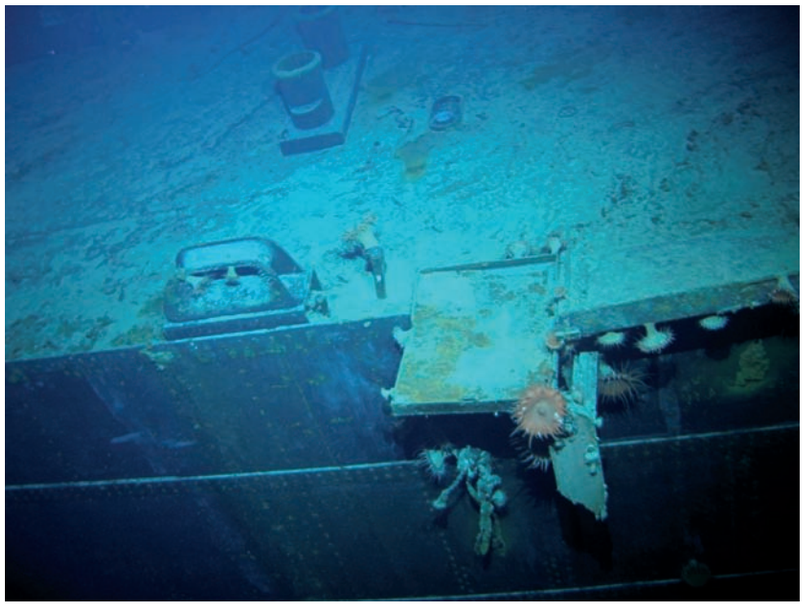

Kormoran 065.jpg Fairlead forward of top step of accom. ladder port side

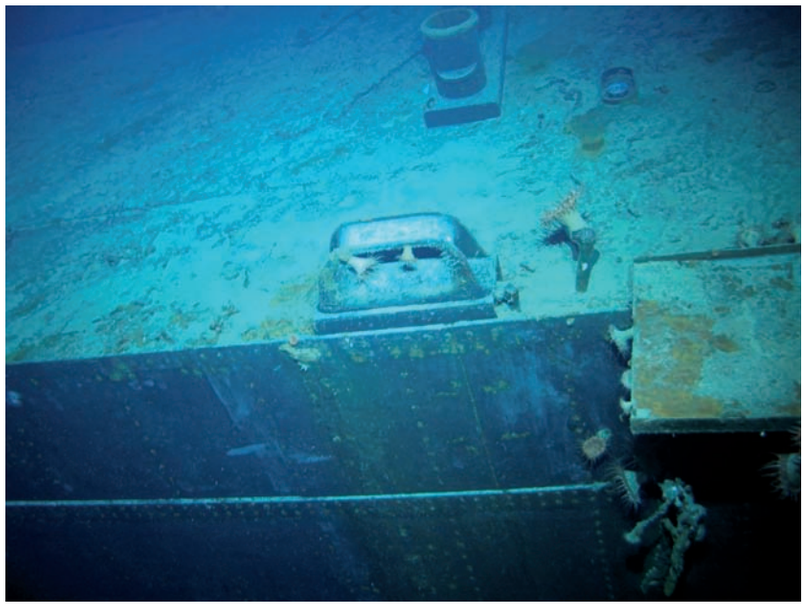

Kormoran 066.jpg Bollards in vicinity of top step of accom. ladder port side

Kormoran 067.jpg No. 3 hold at base of fwd bridge screen, viewed from port side

© Copyright 2008 The Finding Sydney Foundation
Photographer David Mearns

Kormoran 068.jpg Collapsed samson post on well deck

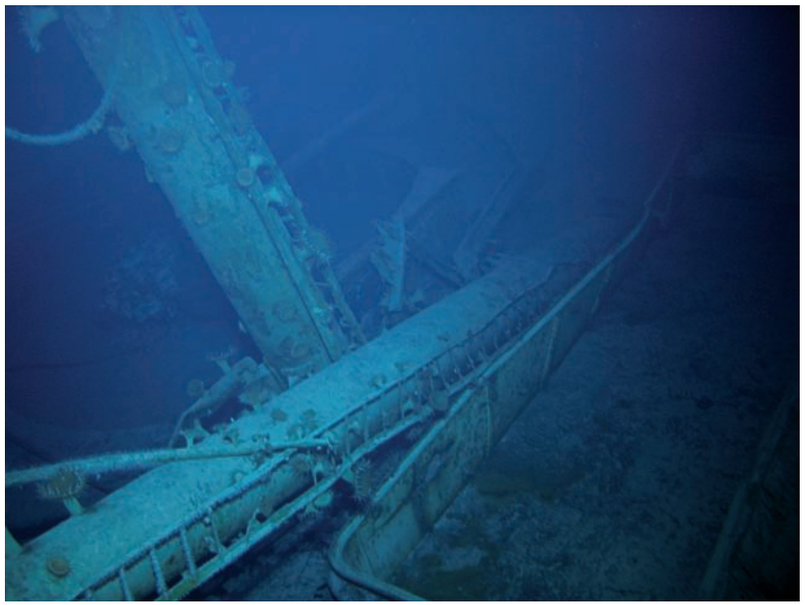

Kormoran 069.jpg Top of collapsed samson post fixed on well deck

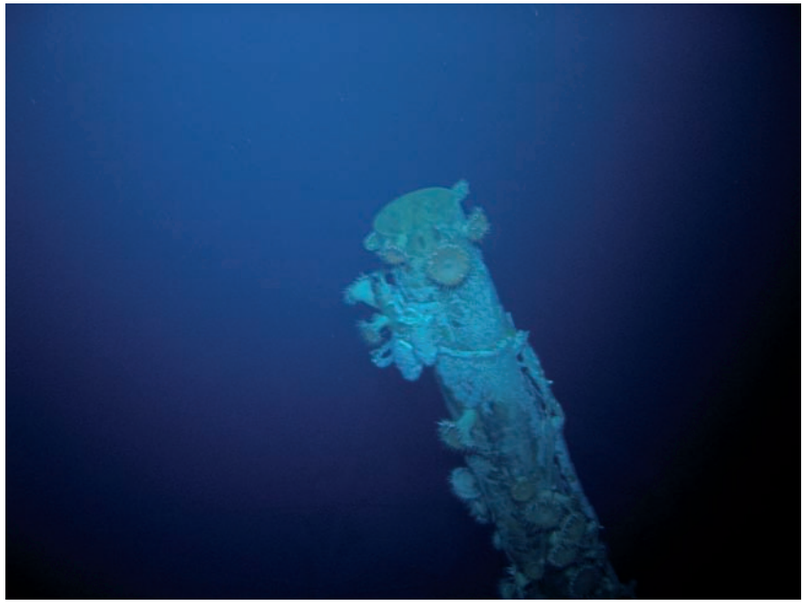

Kormoran 070.jpg Samson post situated on well deck

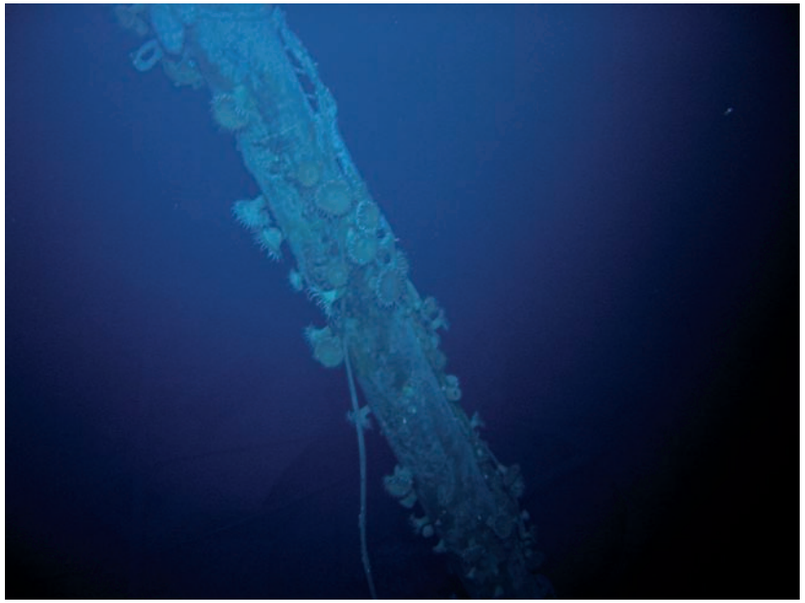

Kormoran 071.jpg Samson post situated on well deck

© Copyright 2008 The Finding Sydney Foundation
Photographer David Mearns

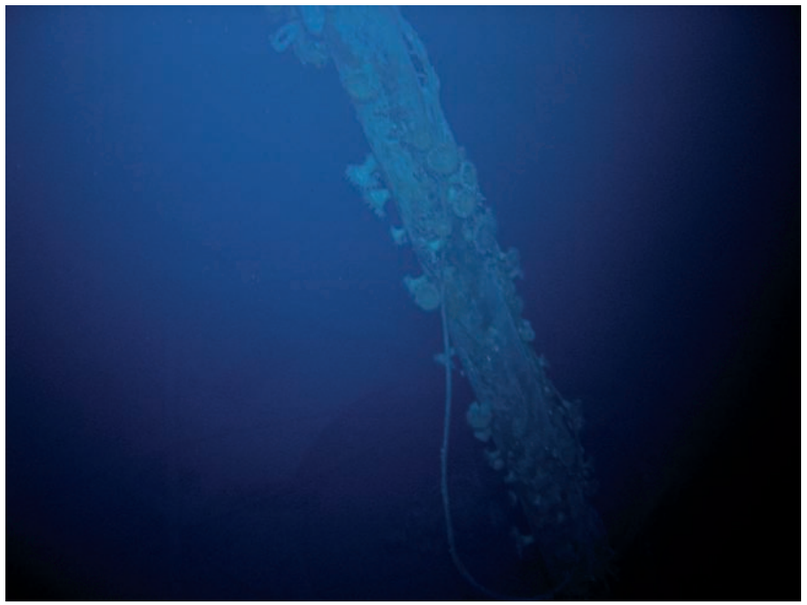

Kormoran 072.jpg Collapsed samson post situated on well deck

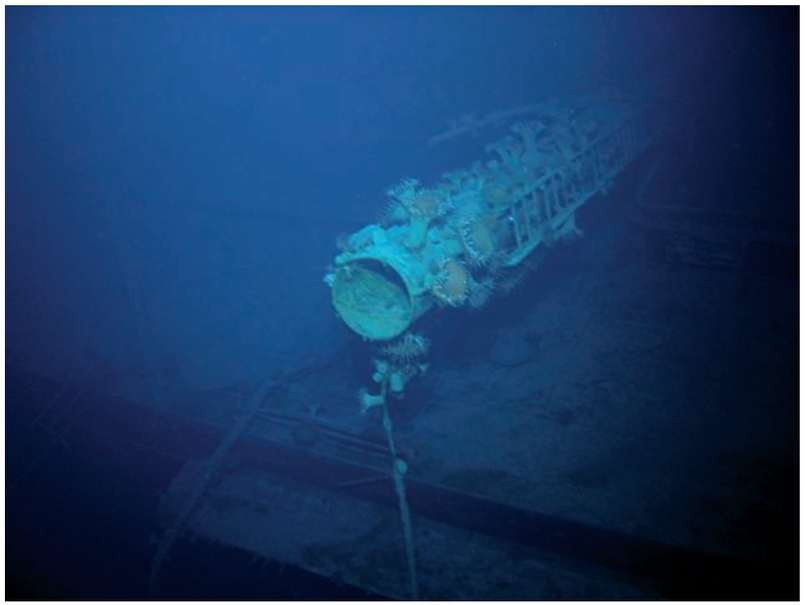

Kormoran 073.jpg Collapsed samson post situated on well deck

Kormoran 074.jpg Port concealment flap for above water torpedo tubes

Kormoran 075.jpg Port concealment flap for above water torpedo tubes

© Copyright 2008 The Finding Sydney Foundation
Photographer David Mearns

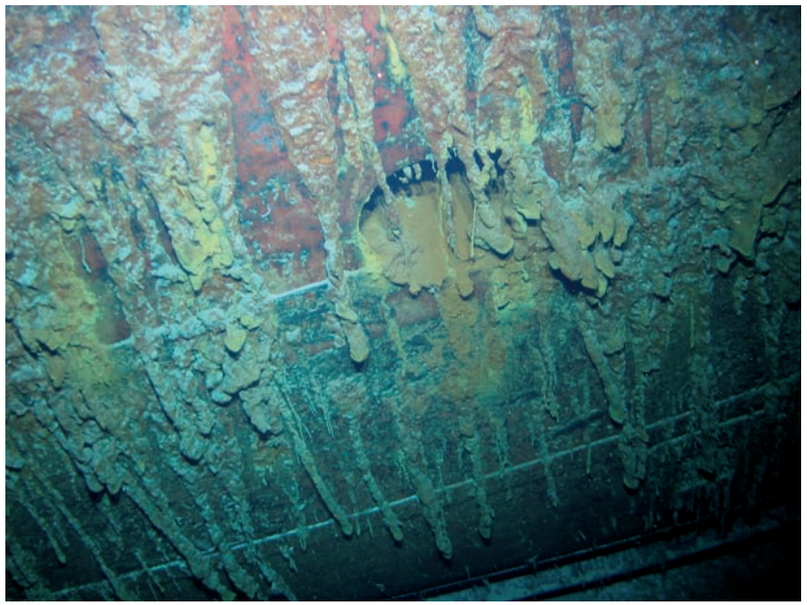

Kormoran 076.jpg Port underwater concealed torpedo tube

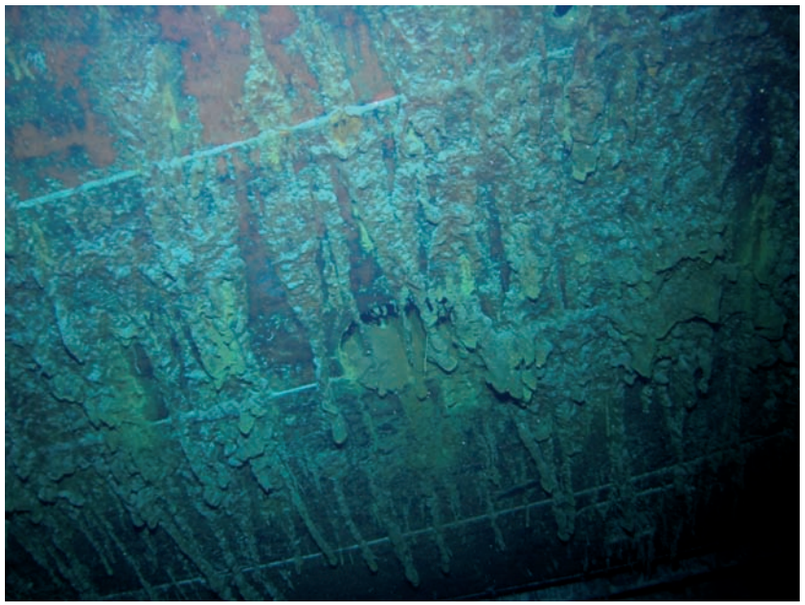

Kormoran 077.jpg Port underwater concealed torpedo tube

Kormoran 078.jpg Port underwater concealed torpedo tube

Kormoran 079.jpg Port side of hull resting on seabed.

© Copyright 2008 The Finding Sydney Foundation
Photographer David Mearns

Kormoran 080.jpg Port side showing riveted steel plate construction

Kormoran 081.jpg Wreckage hanging over port side of well deck

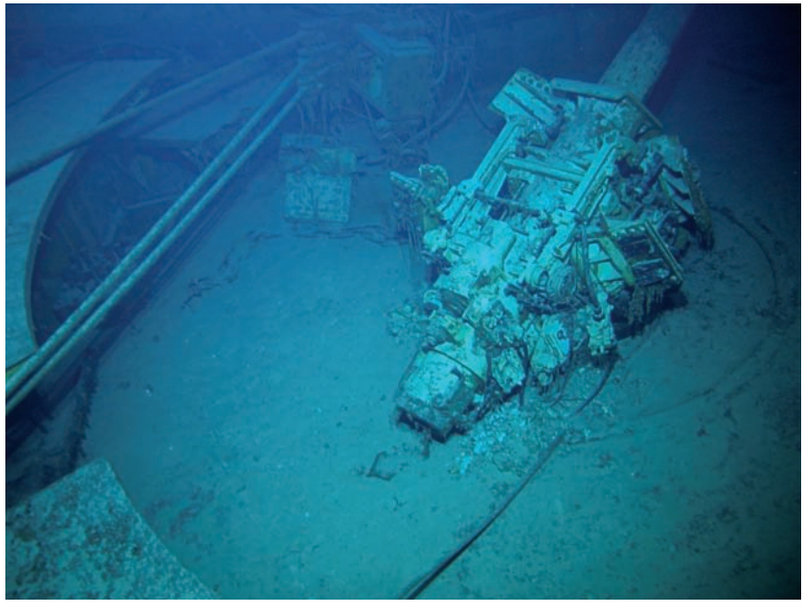

Kormoran 082.jpg 5.9-inch gun situated in No. 2 hold, trained 135deg to stbd

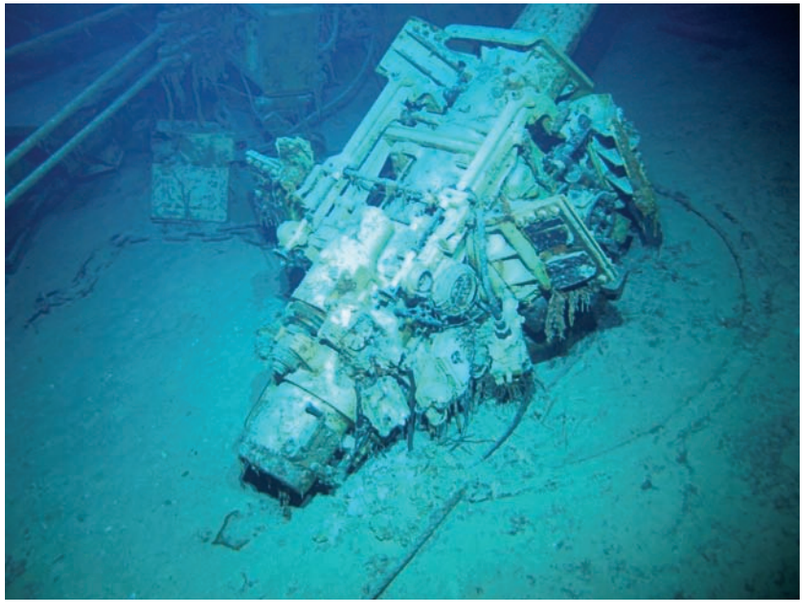

Kormoran 083.jpg 5.9-inch gun situated in No. 2 hold, trained 135deg to stbd

© Copyright 2008 The Finding Sydney Foundation
Photographer David Mearns

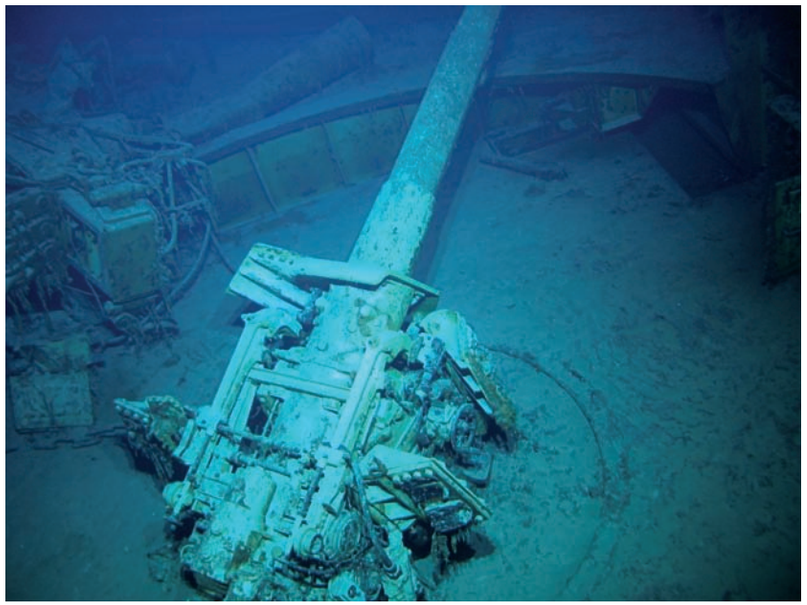

Kormoran 084.jpg 5.9-inch gun situated in No. 2 hold, trained 135deg to stbd

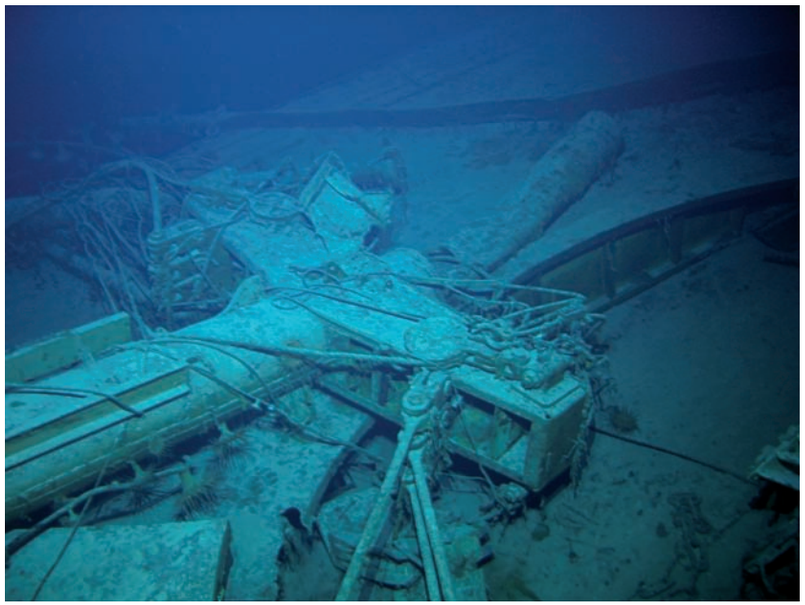

Kormoran 085.jpg Foremast lying across well deck

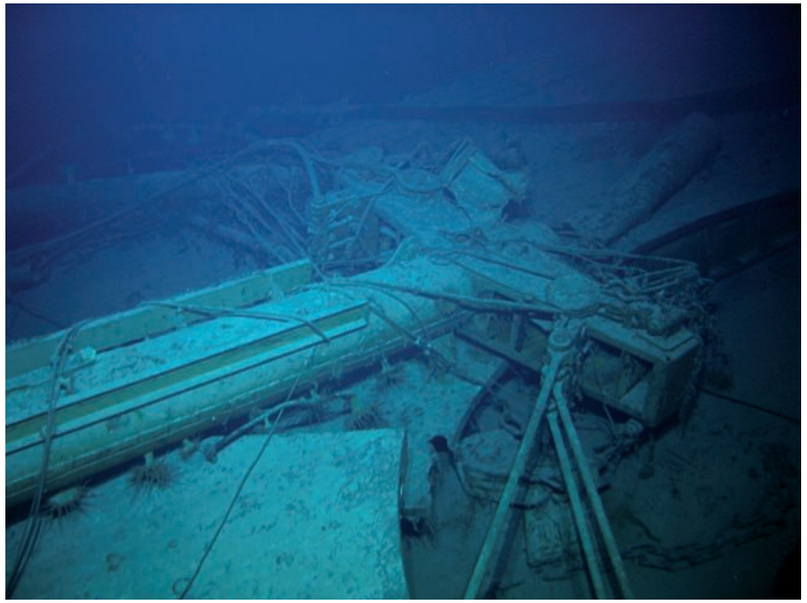

Kormoran 086.jpg Foremast lying across well deck

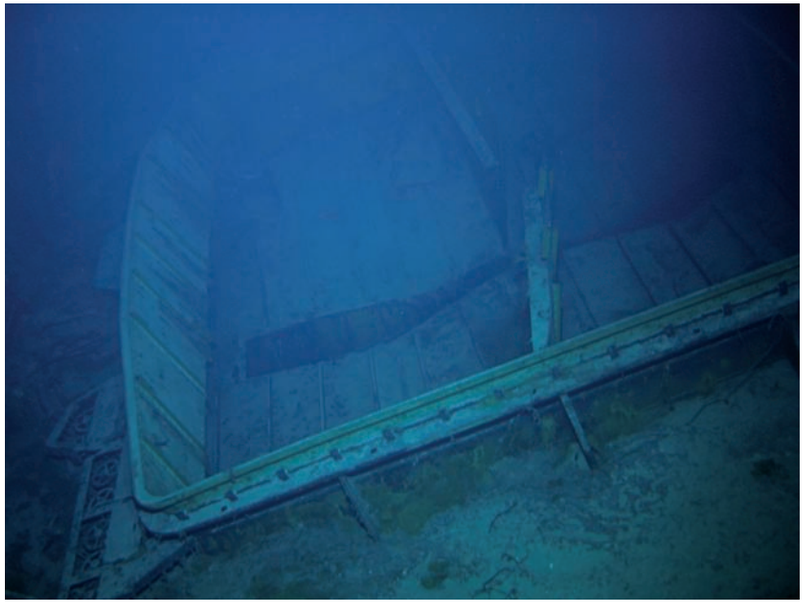

Kormoran 087.jpg No. 1 hold located immediately aft of forecastle

© Copyright 2008 The Finding Sydney Foundation
Photographer David Mearns

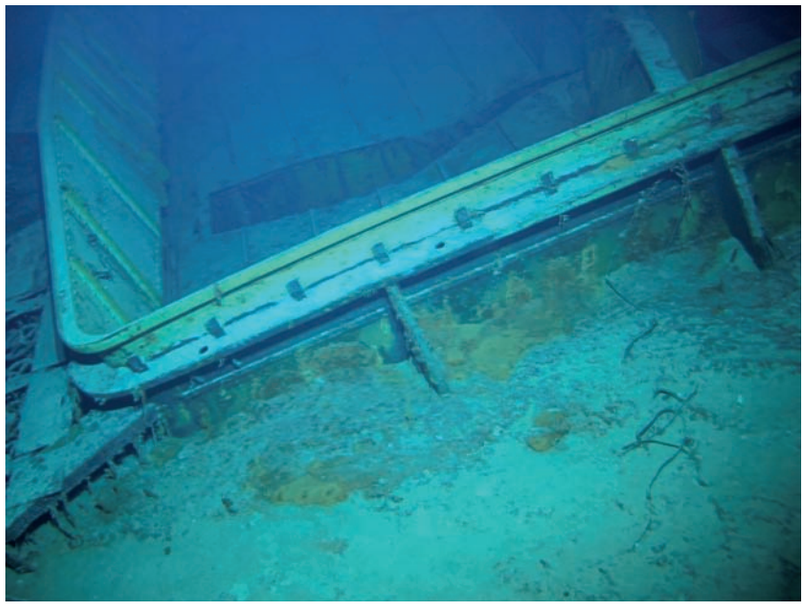

Kormoran 088.jpg No. 1 hold located immediately aft of forecastle

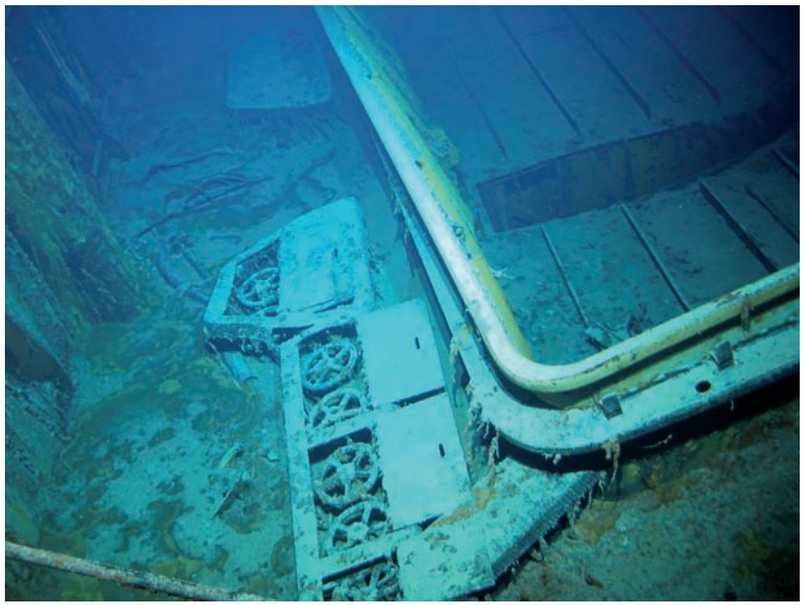

Kormoran 089.jpg No. 1 hold located immediately aft of forecastle

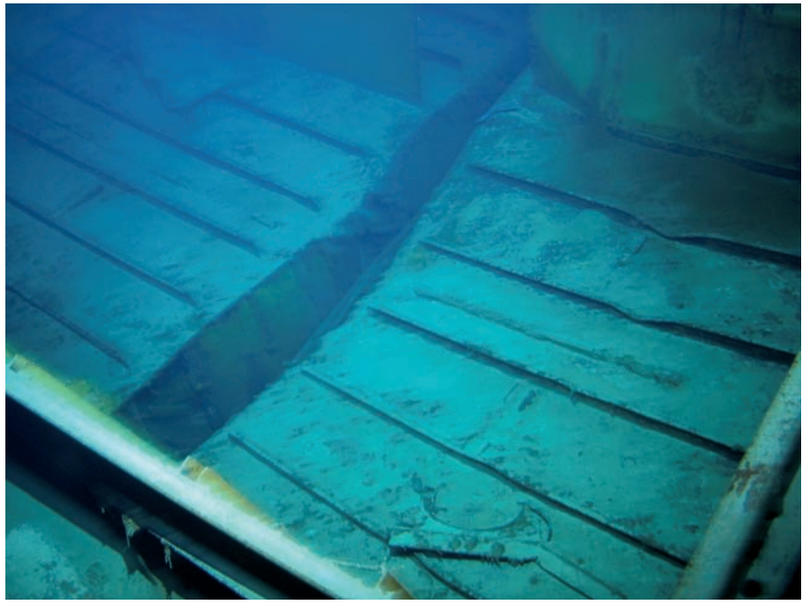

Kormoran 090.jpg No. 1 hold located immediately aft of forecastle

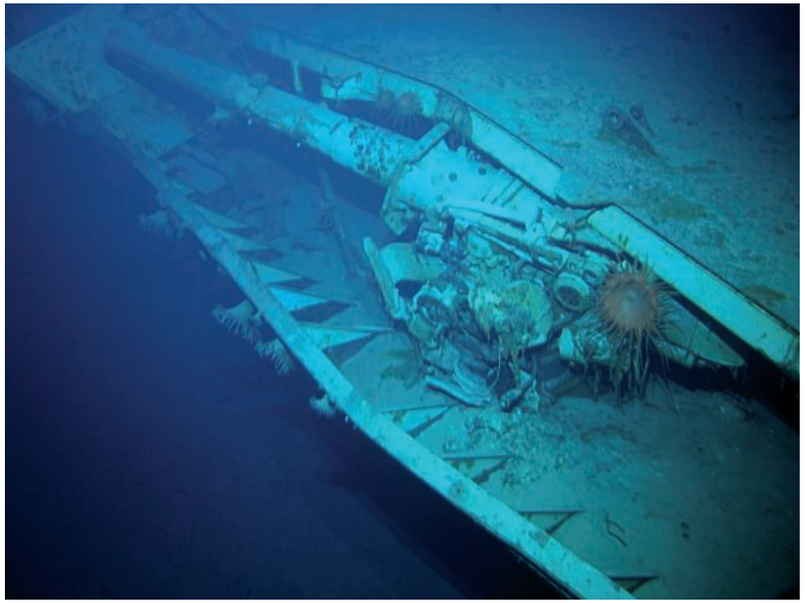

Kormoran 091.jpg 5.9-inch gun concealed on port side below forecastle

© Copyright 2008 The Finding Sydney Foundation
Photographer David Mearns

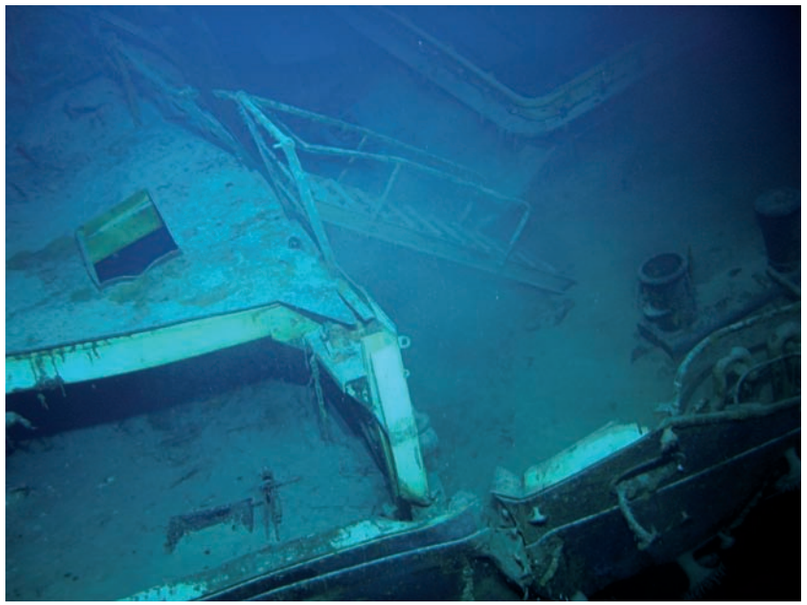

Kormoran 092.jpg Ladder from well deck to forecastle on port side

Kormoran 093.jpg Ladder from well deck to forecastle on port side

Kormoran 094.jpg Buckle in ship's side immediately before forecastle port side

Kormoran 095.jpg Buckle in ship's side immediately before forecastle port side

© Copyright 2008 The Finding Sydney Foundation
Photographer David Mearns

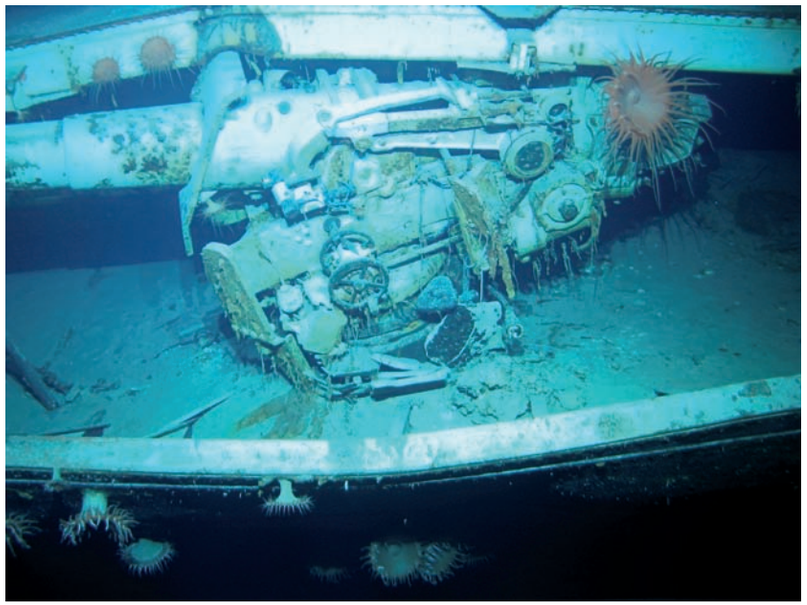

Kormoran 096.jpg 5.9-inch gun concealed on port side below forecastle

Kormoran 097.jpg 5.9-inch gun concealed on port side below forecastle

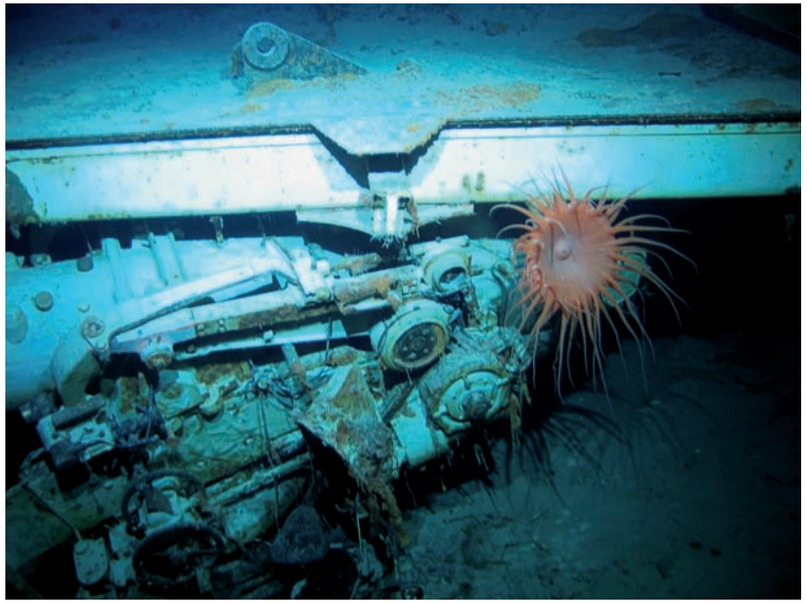

Kormoran 098.jpg 5.9-inch gun concealed on port side below forecastle

Kormoran 099.jpg 5.9-inch gun concealed on port side below forecastle

© Copyright 2008 The Finding Sydney Foundation
Photographer David Mearns

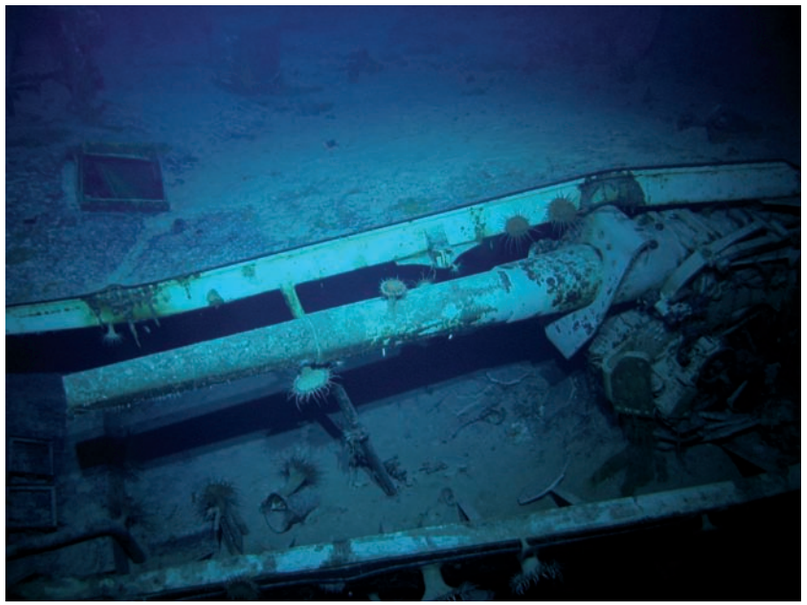

Kormoran 100.jpg 5.9-inch gun concealed on port side below forecastle

Kormoran 101.jpg 5.9-inch gun concealed on port side below forecastle

Kormoran 102.jpg 5.9-inch gun concealed on port side below forecastle

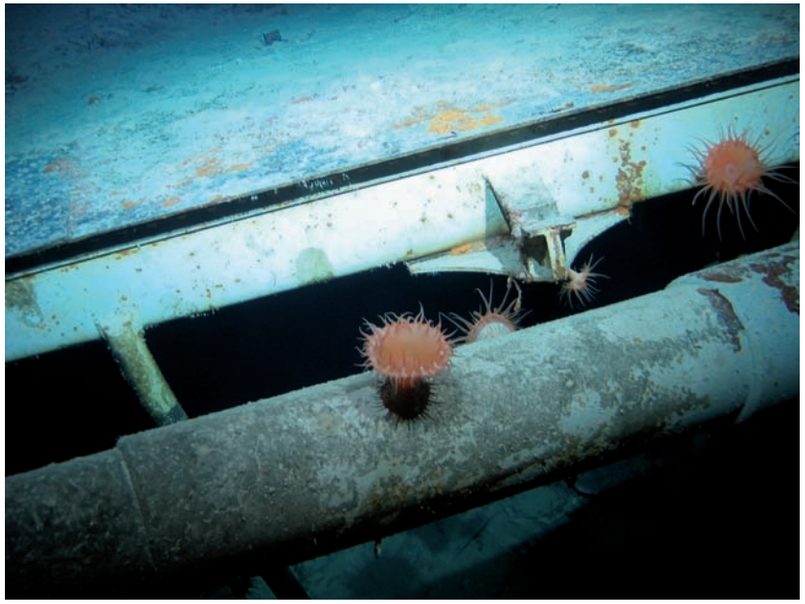

Kormoran 103.jpg 5.9-inch gun concealed on port side below forecastle

© Copyright 2008 The Finding Sydney Foundation
Photographer David Mearns

Kormoran 104.jpg Port 2-cm anti aircraft gun in raised pos. Note concealment flaps

Kormoran 105.jpg Port 2-cm anti aircraft gun in raised pos. Note concealment flaps

Kormoran 106.jpg Port 2-cm anti aircraft gun in raised pos. Note concealment flaps

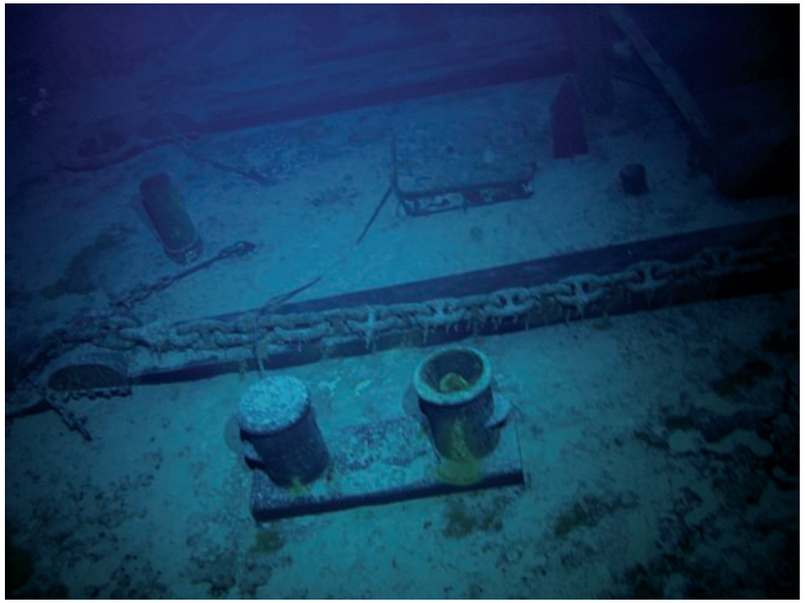

Kormoran 107.jpg Bollards located on port side forecastle

© Copyright 2008 The Finding Sydney Foundation
Photographer David Mearns

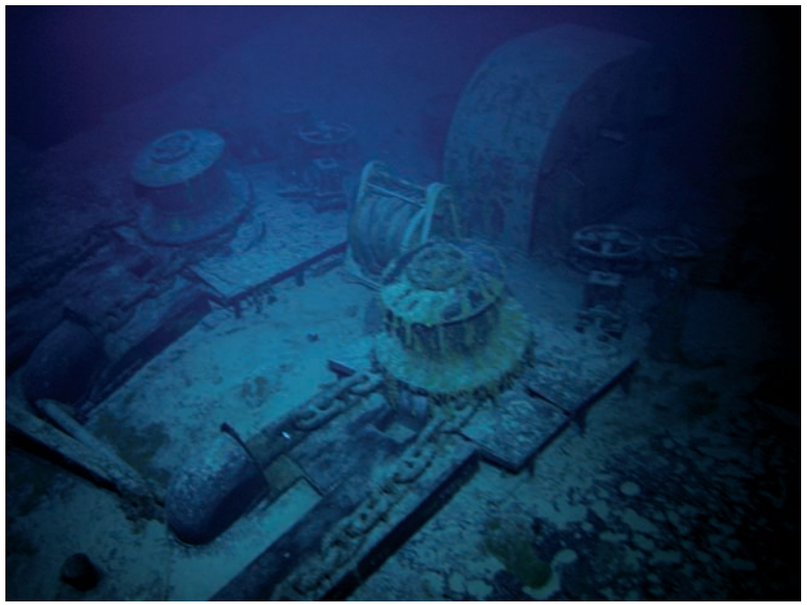

Kormoran 108.jpg Forecastle capstans and anchor cable secured on deck

Kormoran 109.jpg Forecastle capstans and anchor cable secured on deck

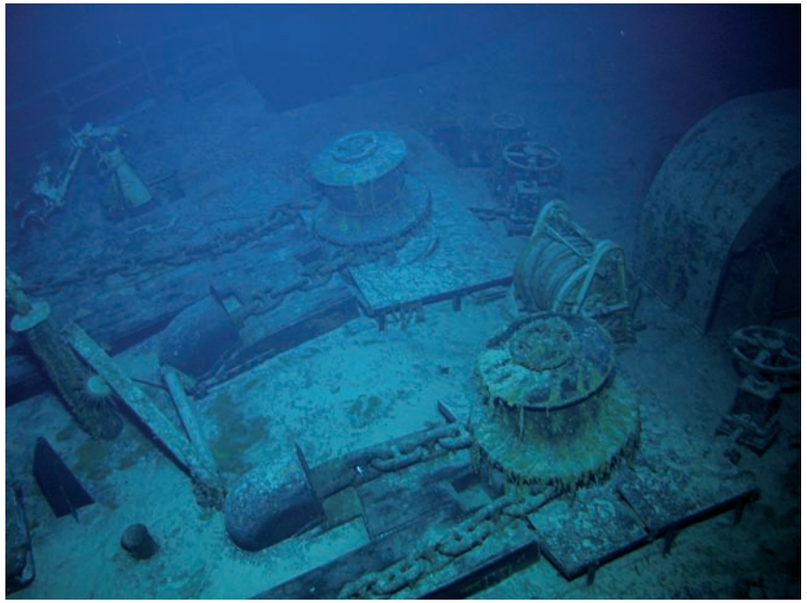

Kormoran 110.jpg Forecastle capstans and anchor cable secured on deck

Kormoran 111.jpg Forecastle capstans and anchor cable secured on deck

© Copyright 2008 The Finding Sydney Foundation
Photographer David Mearns

Kormoran 112.jpg Stbd 5.9-inch gun concealed under forecastle

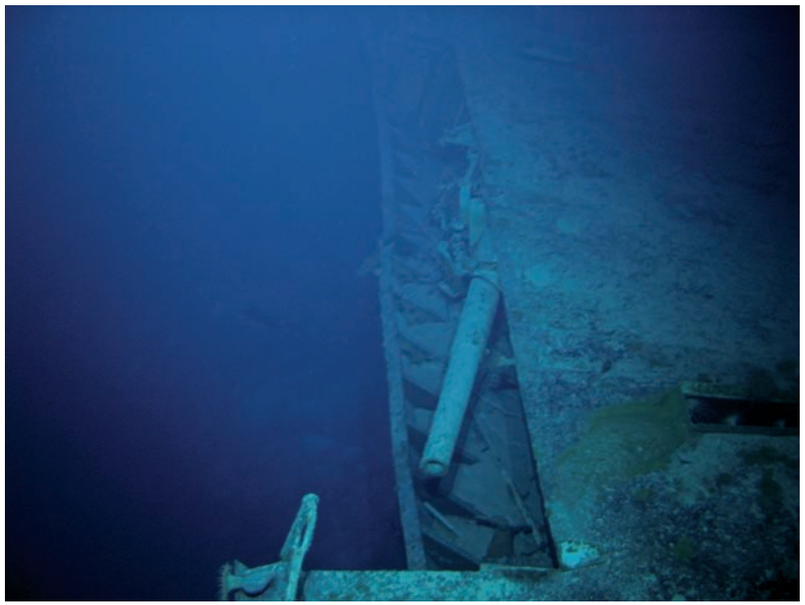

Kormoran 113.jpg Stbd 5.9-inch gun concealed under forecastle

Kormoran 114.jpg Stbd 2cm gun concealed under forecastle

Kormoran 115.jpg Stbd 2cm gun concealed under forecastle

© Copyright 2008 The Finding Sydney Foundation
Photographer David Mearns

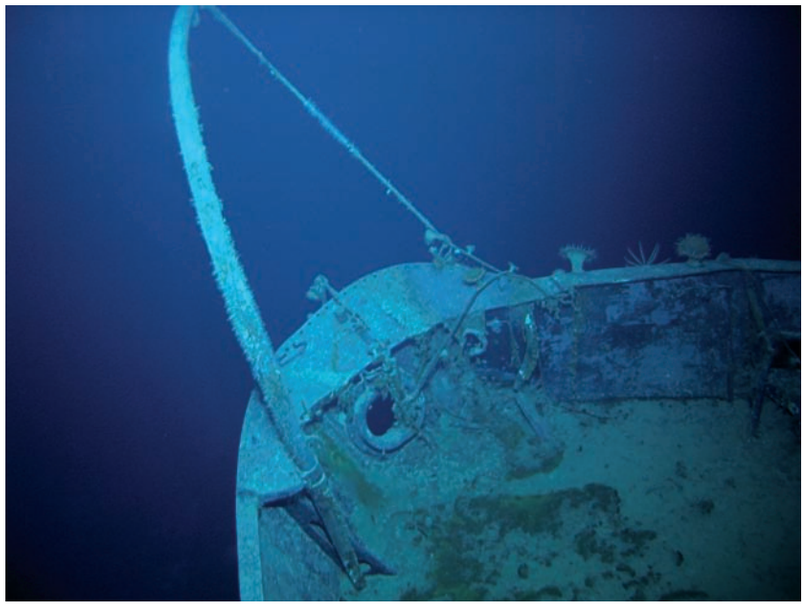

Kormoran 116.jpg Looking down on bow. Note davit turned outboard

Kormoran 117.jpg Port anchor secured in hawse pipe

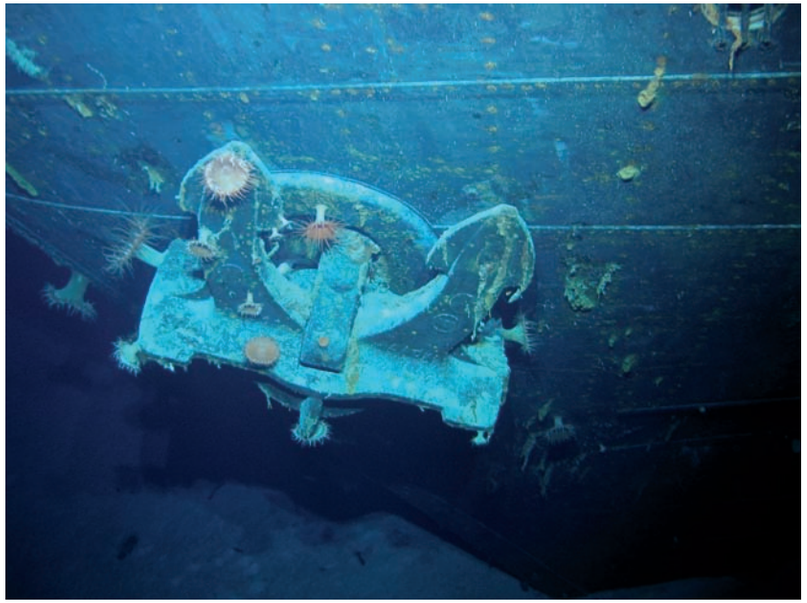

Kormoran 118.jpg Port anchor secured in hawse pipe

Kormoran 119.jpg Port bow. Note paint scheme

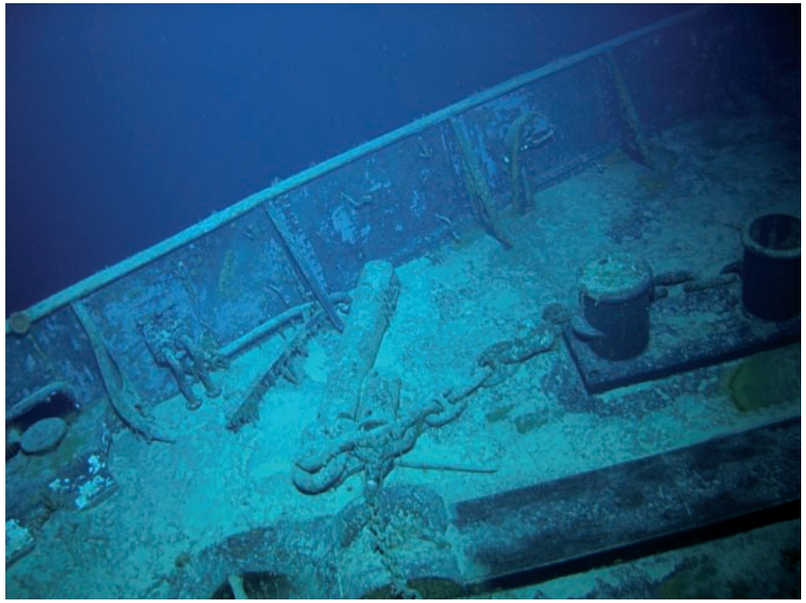

Kormoran 120.jpg Shank of stbd anchor pulled up through hawse pipe

© Copyright 2008 The Finding Sydney Foundation
Photographer David Mearns

© Copyright 2008 The Finding Sydney Foundation
Photographer David Mearns

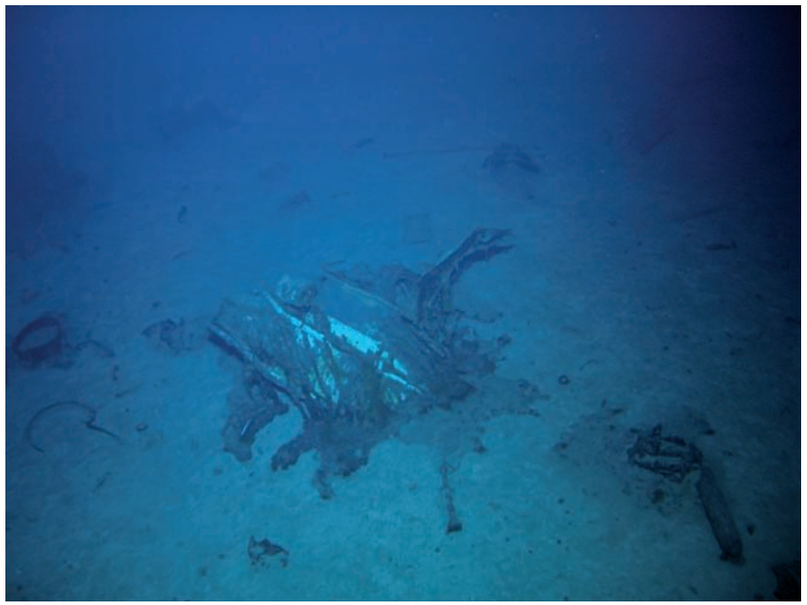

Kormoran 121.jpg Unidentified wreckage on seabed

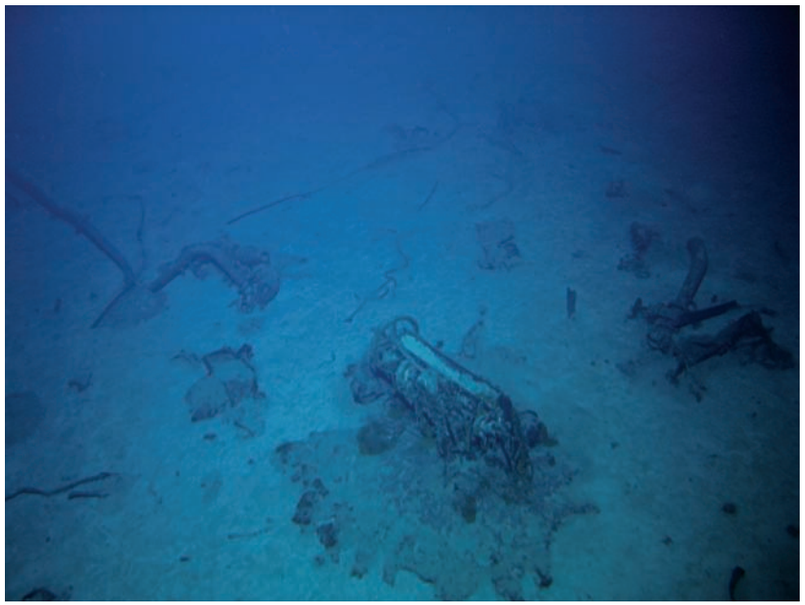

Kormoran 122.jpg Unidentified wreckage on seabed

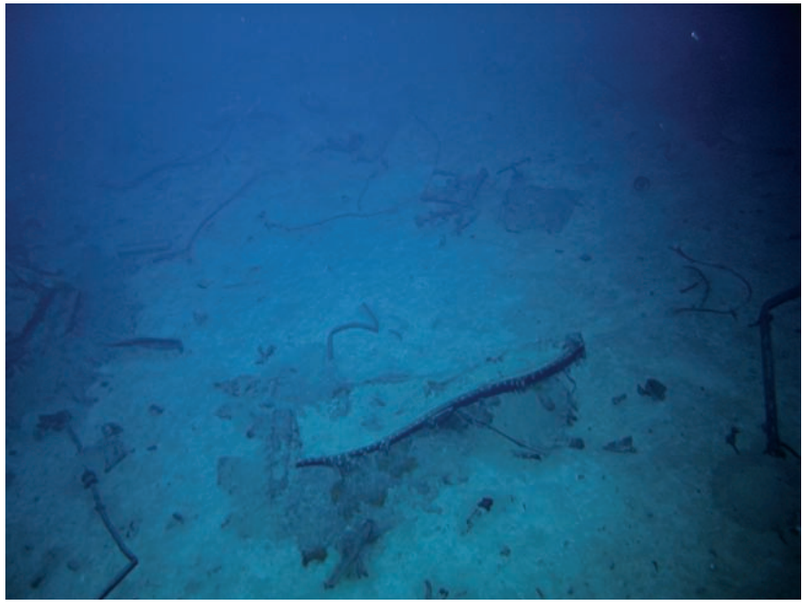

Kormoran 123.jpg Unidentified wreckage on seabed

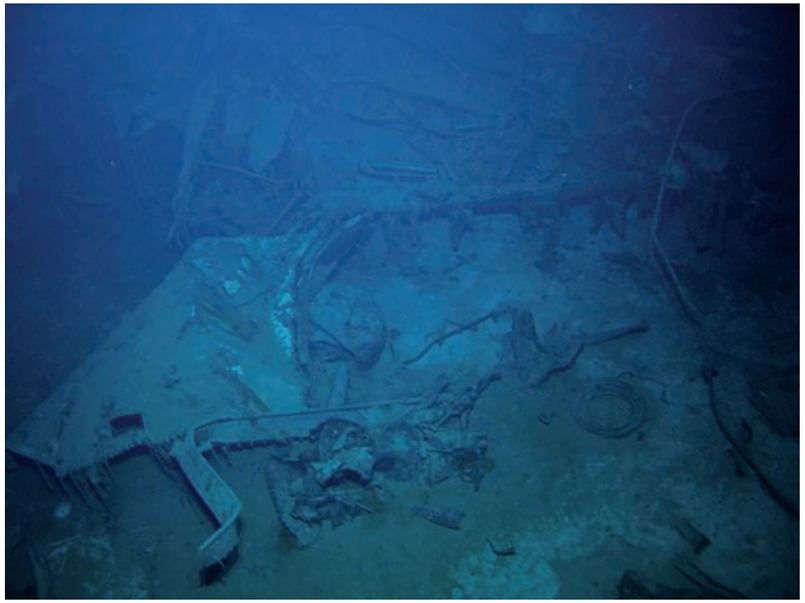

Kormoran 124.jpg Unidentified wreckage on seabed

© Copyright 2008 The Finding Sydney Foundation
Photographer David Mearns

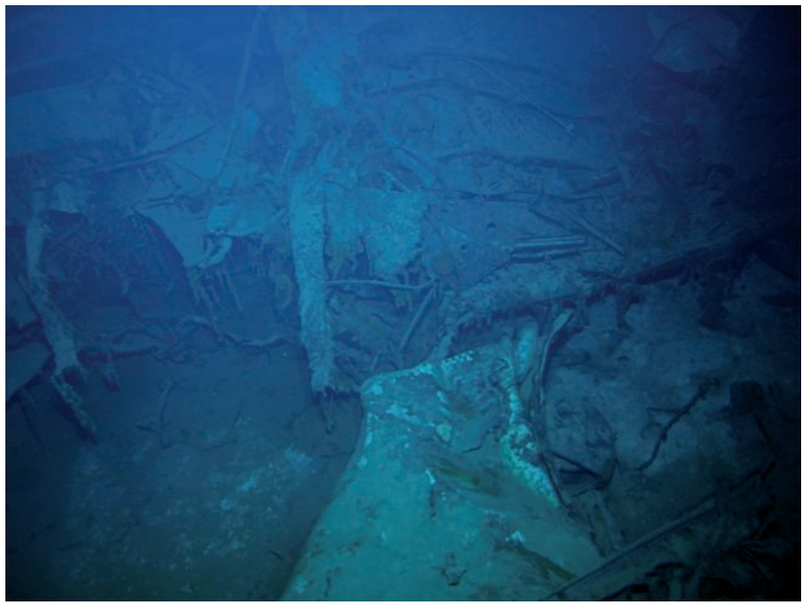

Kormoran 125.jpg Unidentified wreckage on seabed

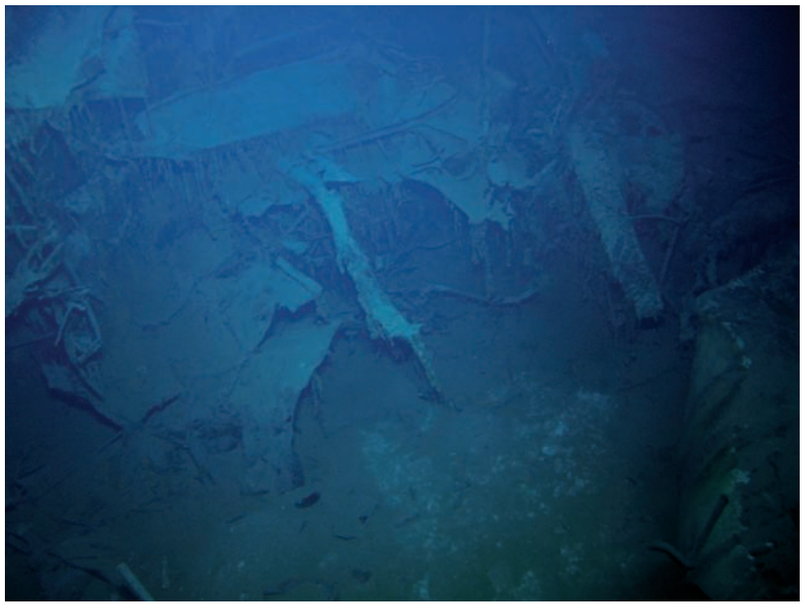

Kormoran 126.jpg Unidentified wreckage on seabed

Kormoran 127.jpg Unidentified wreckage on seabed

Kormoran 128.jpg Unidentified wreckage on seabed

© Copyright 2008 The Finding Sydney Foundation
Photographer David Mearns

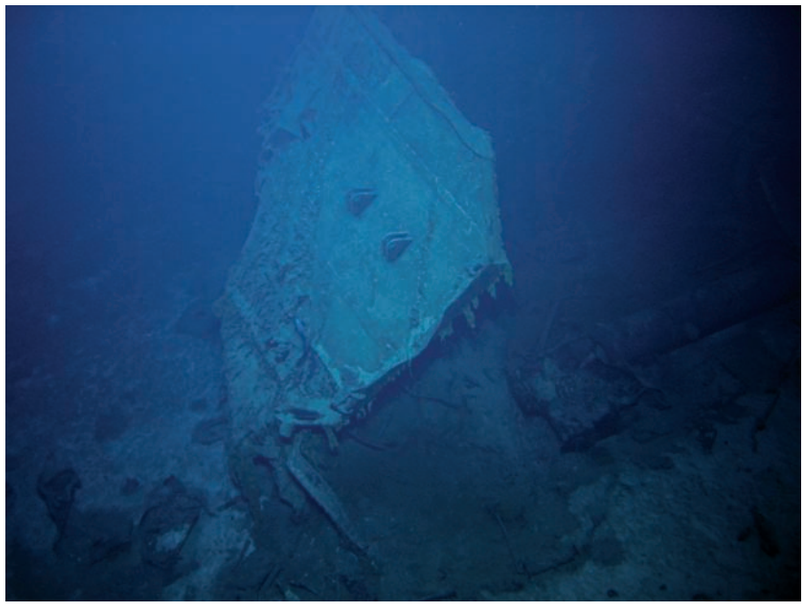

Kormoran 129.jpg Unidentified wreckage on seabed

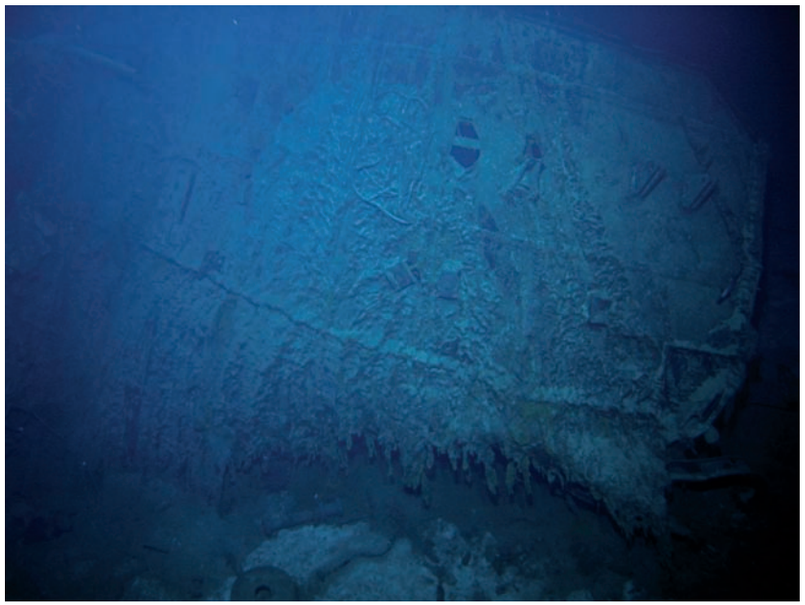

Kormoran 130.jpg Large piece of twisted steel plate on seabed

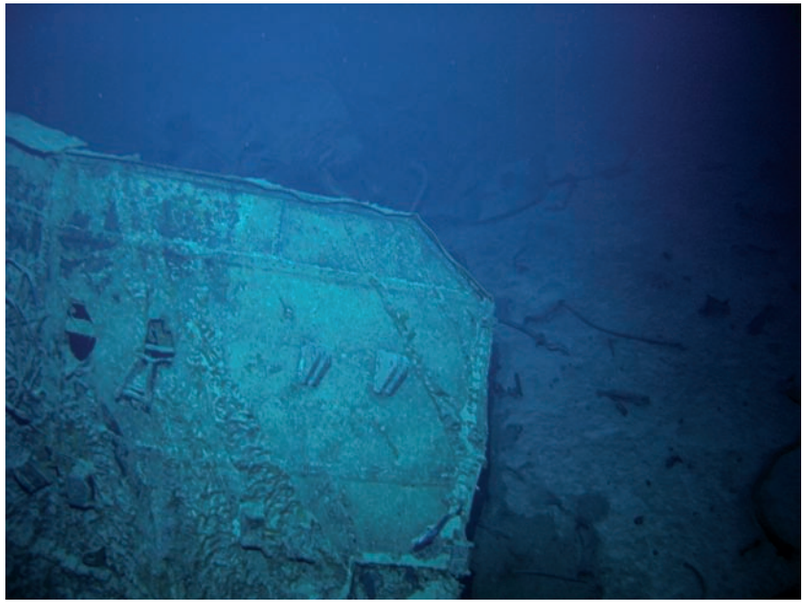

Kormoran 131.jpg Large piece of twisted steel plate on seabed

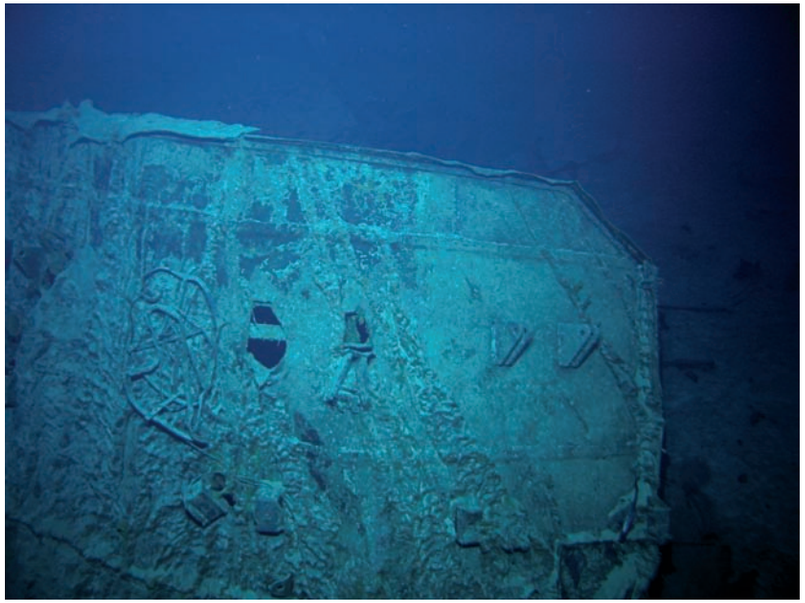

Kormoran 132.jpg Large piece of twisted steel plate on seabed

© Copyright 2008 The Finding Sydney Foundation
Photographer David Mearns

Kormoran 133.jpg Large piece of twisted steel plate on seabed

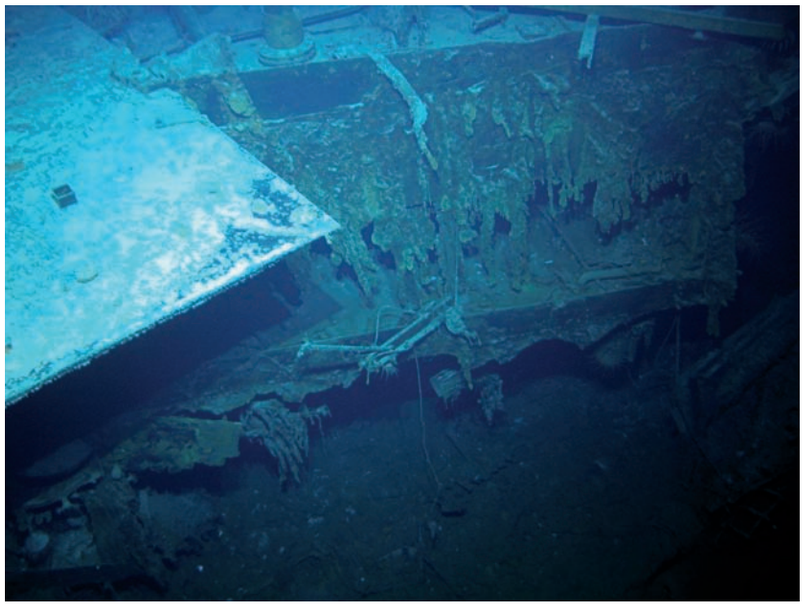

Kormoran 134.jpg Unidentified wreckage on seabed

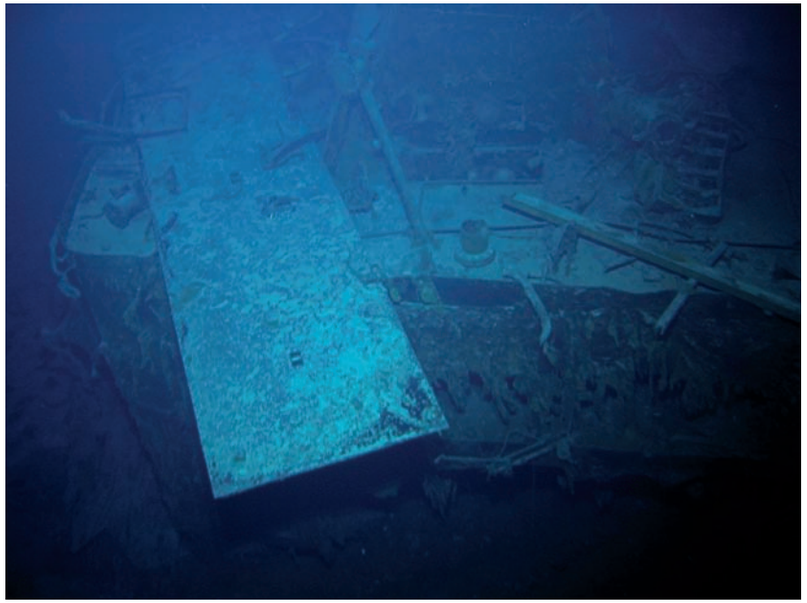

Kormoran 135.jpg Rectangular steel plate cover lying on what could be deck house

Kormoran 136.jpg Rectangular steel plate cover lying on what could be deck house

© Copyright 2008 The Finding Sydney Foundation
Photographer David Mearns

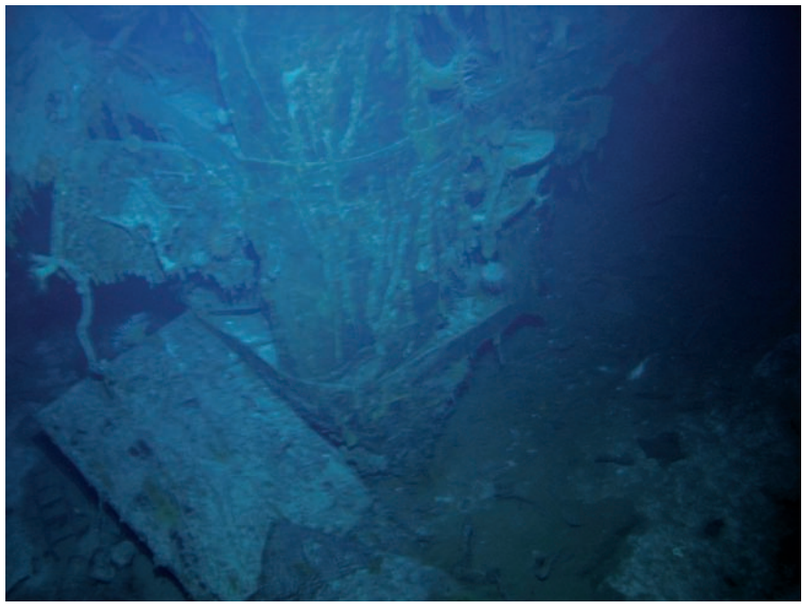

Kormoran 137.jpg Corner of what could be section of deck house

Kormoran 138.jpg Rectangular steel plate cover lying on what could be deck house

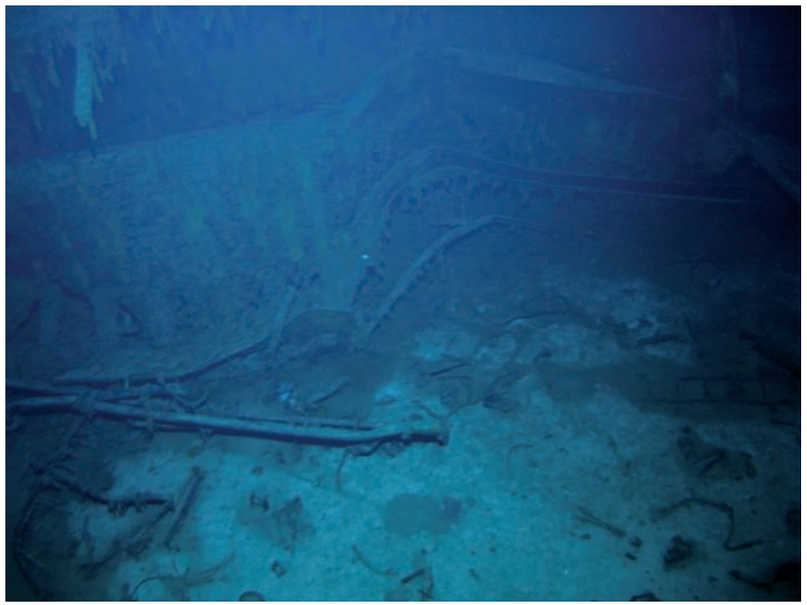

Kormoran 139.jpg Scattered wreckage on seabed

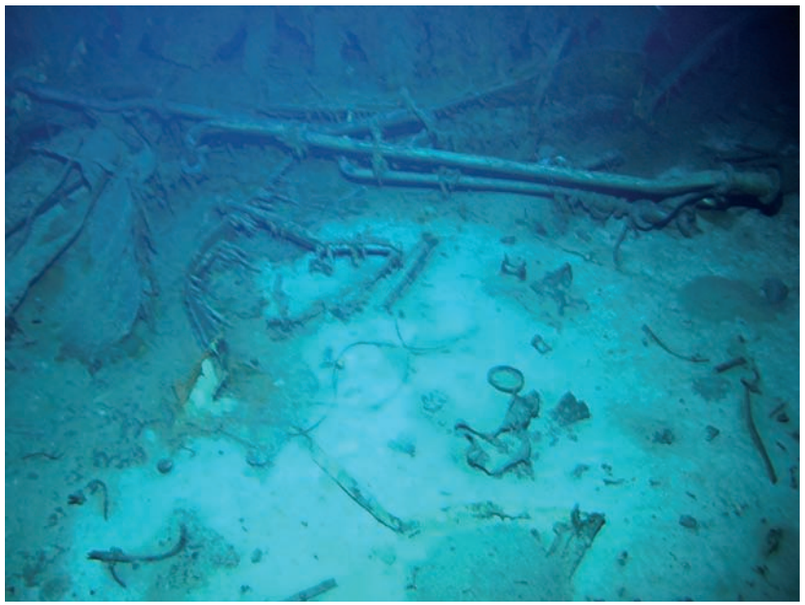

Kormoran 140.jpg Scattered wreckage on seabed

© Copyright 2008 The Finding Sydney Foundation
Photographer David Mearns

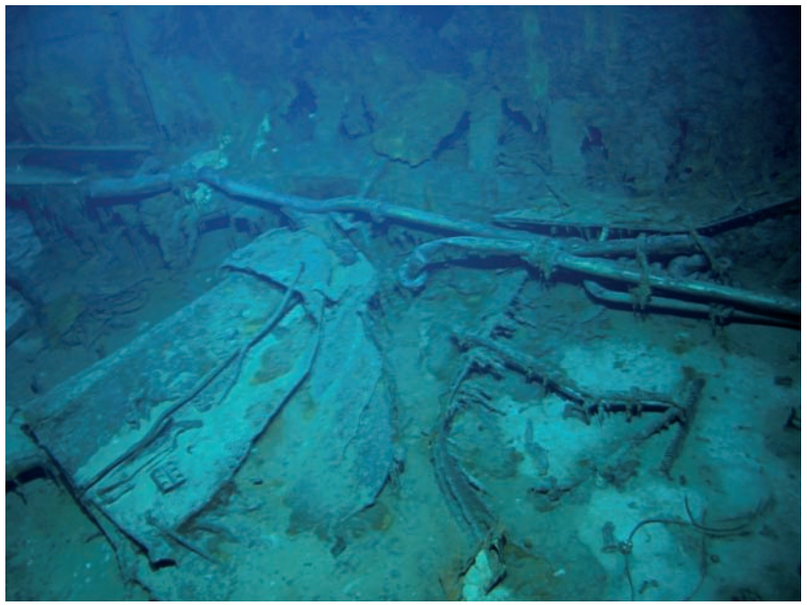

Kormoran 141.jpg Scattered wreckage on seabed

Kormoran 142.jpg Large piece of twisted steel plate on seabed

Kormoran 143.jpg Large piece of twisted steel plate on seabed

Kormoran 144.jpg Large piece of twisted steel plate on seabed

© Copyright 2008 The Finding Sydney Foundation
Photographer David Mearns

Kormoran 145.jpg Large piece of twisted steel plate on seabed

Kormoran 146.jpg Large pieces of twisted steel plate and ribs on seabed

Kormoran 147.jpg Large pieces of twisted steel plate and ribs on seabed

Kormoran 148.jpg Large pieces of twisted steel plate and ribs on seabed

Kormoran 149.jpg Large pieces of twisted steel plate and ribs on seabed

© Copyright 2008 The Finding Sydney Foundation
Photographer David Mearns

© Copyright 2008 The Finding Sydney Foundation
Photographer David Mearns

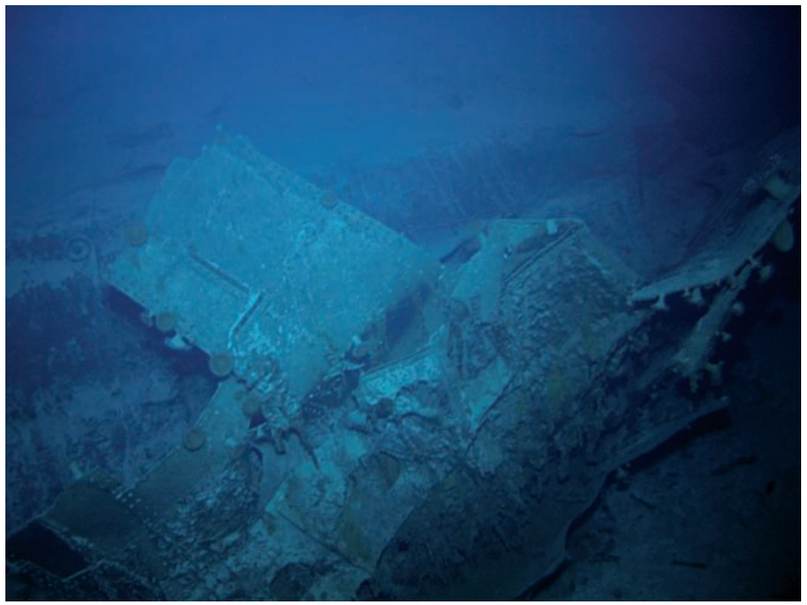

Kormoran 150.jpg Large pieces of twisted steel plate on seabed

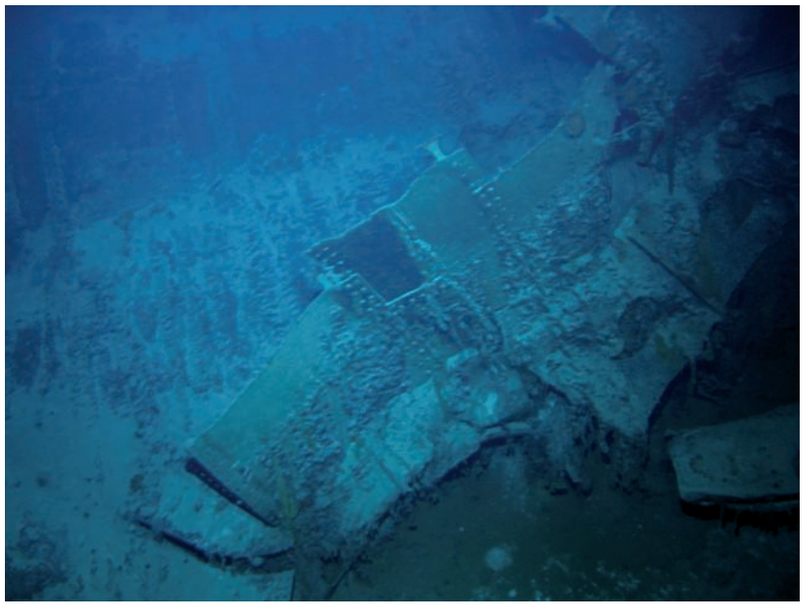

Kormoran 151.jpg Large pieces of twisted steel plate on seabed

Kormoran 152.jpg Large pieces of twisted steel plate on seabed. Note rivets

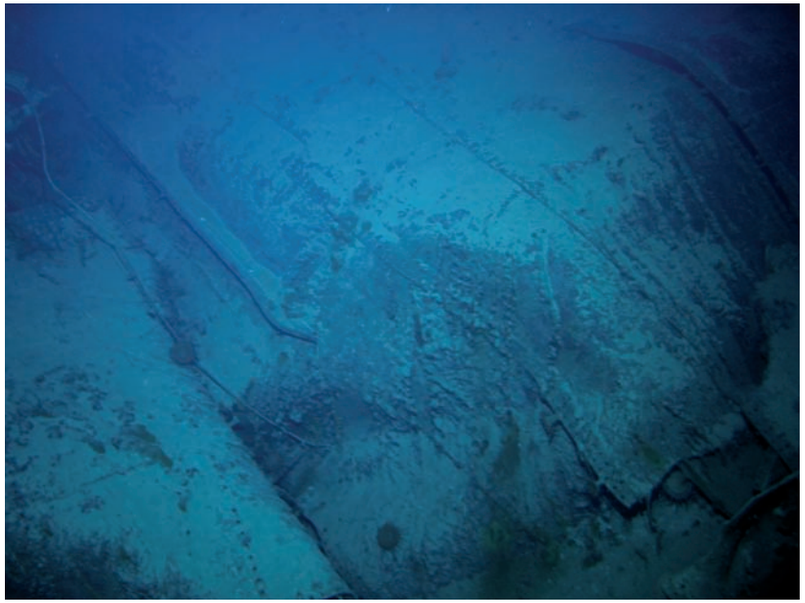

Kormoran 153.jpg Large pieces of twisted steel plate on seabed

© Copyright 2008 The Finding Sydney Foundation
Photographer David Mearns

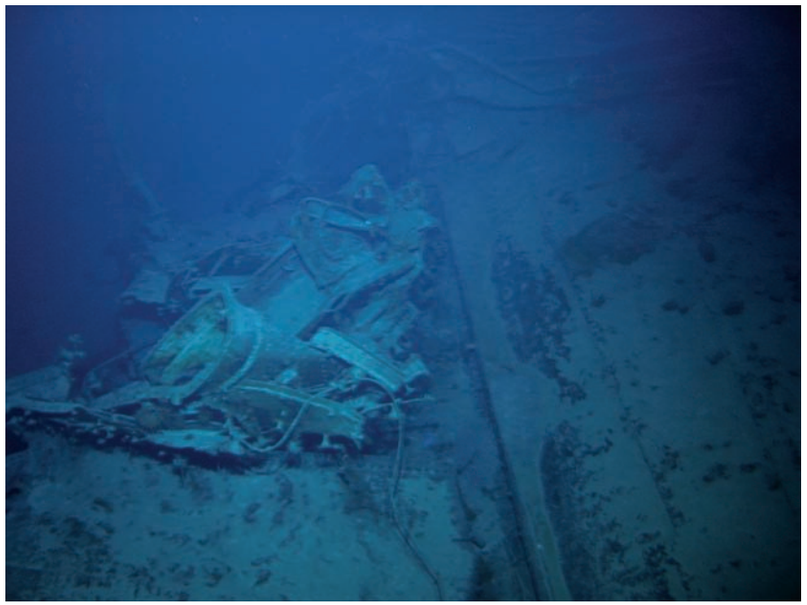

Kormoran 154.jpg Unidentified wreckage on seabed

Kormoran 155.jpg Unidentified wreckage on seabed

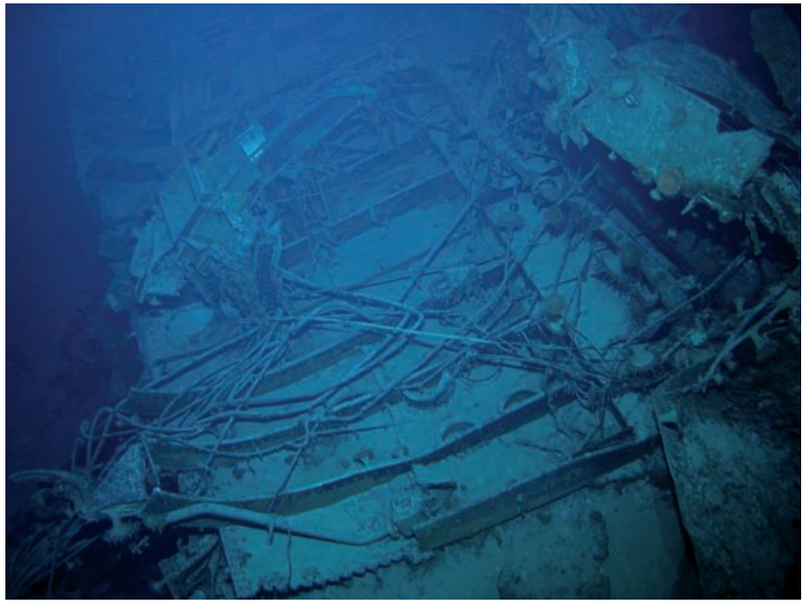

Kormoran 156.jpg Unidentified wreckage on seabed. Jumble of wire

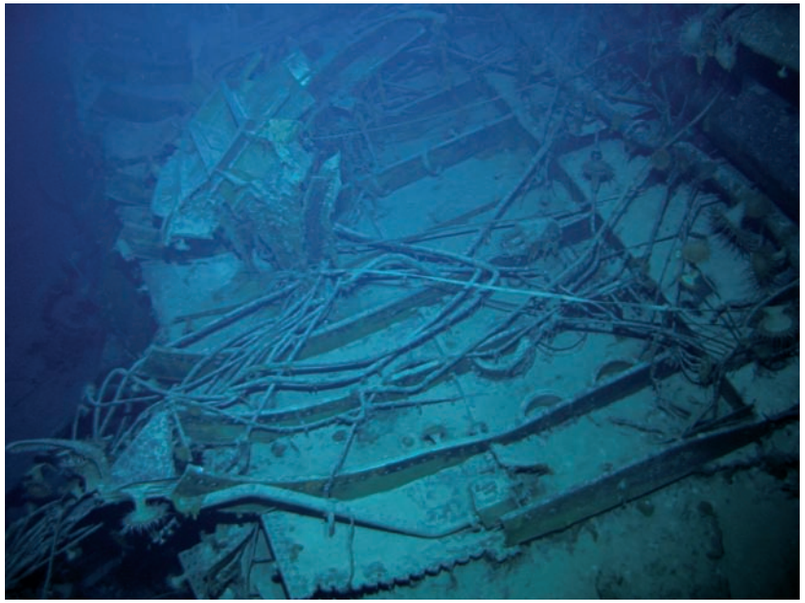

Kormoran 157.jpg Unidentified wreckage on seabed. Jumble of wire

© Copyright 2008 The Finding Sydney Foundation
Photographer David Mearns

Kormoran 158.jpg Unidentified wreckage on seabed. Jumble of wire

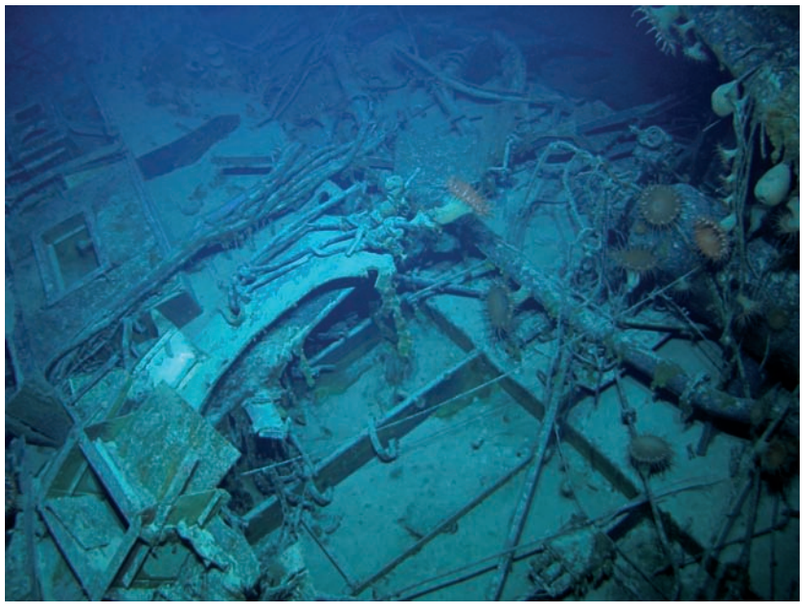

Kormoran 159.jpg Unidentified wreckage on seabed. Jumble of wire

Kormoran 160.jpg Unidentified wreckage on seabed, skylights visible. Jumble of wire.

Kormoran 161.jpg Unidentified wreckage on seabed, skylights visible. Jumble of wire.

© Copyright 2008 The Finding Sydney Foundation
Photographer David Mearns

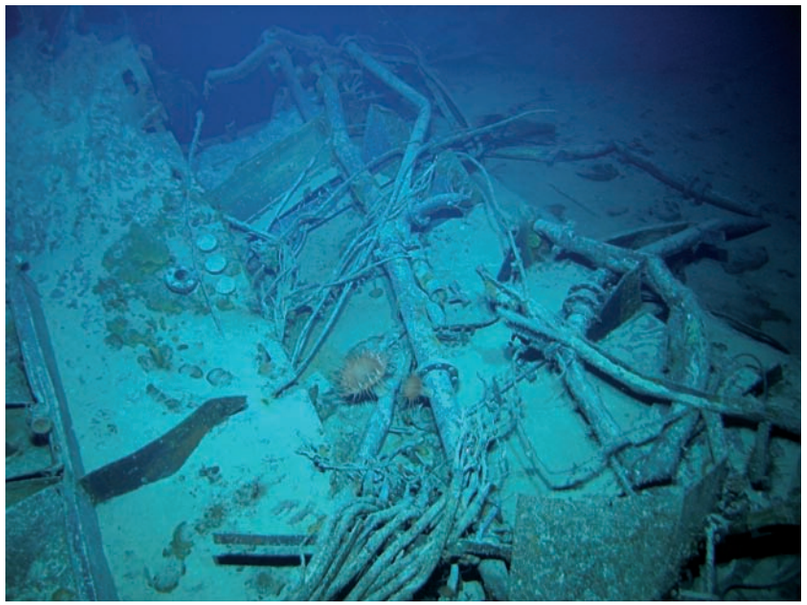

Kormoran 162.jpg Wreckage and pipe work in debris field

Kormoran 163.jpg Wreckage and pipe work in debris field

Kormoran 164.jpg Large pieces of steel wreckage in debris field

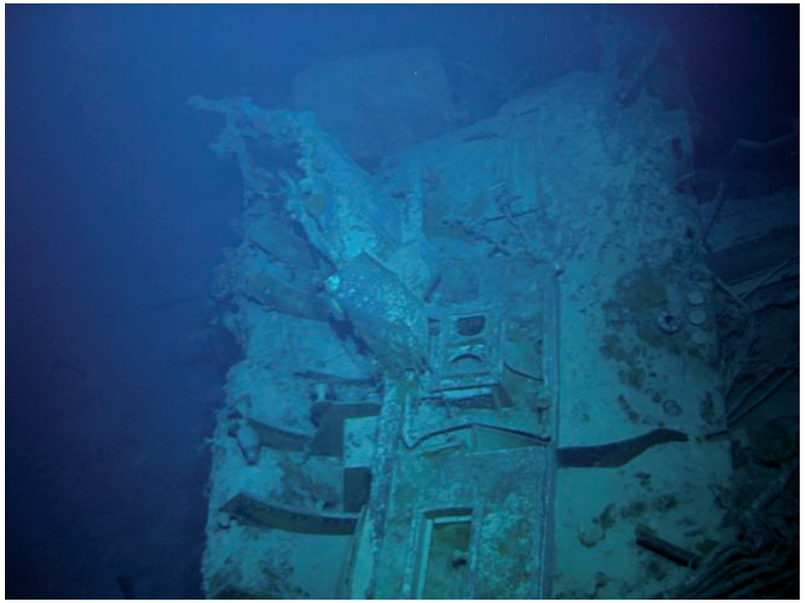

Kormoran 165.jpg Large pieces of steel wreckage in debris field

© Copyright 2008 The Finding Sydney Foundation
Photographer David Mearns

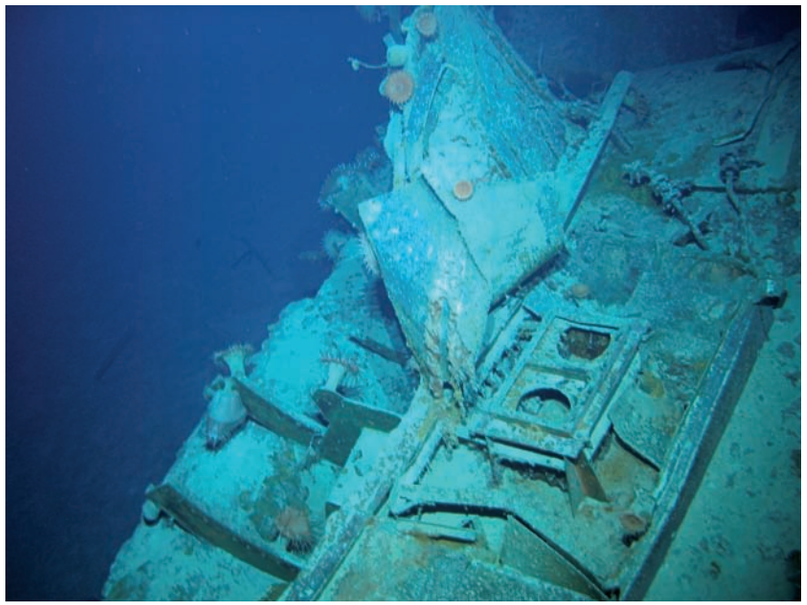

Kormoran 166.jpg Large pieces of steel wreckage in debris field

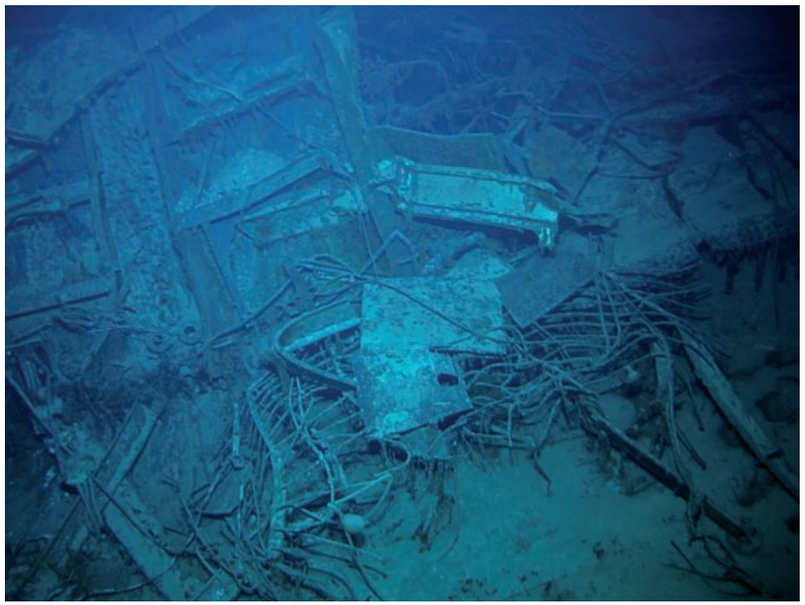

Kormoran 167.jpg Wire mesh and twisted metal in debris field

Kormoran 168.jpg Wire mesh and twisted metal in debris field

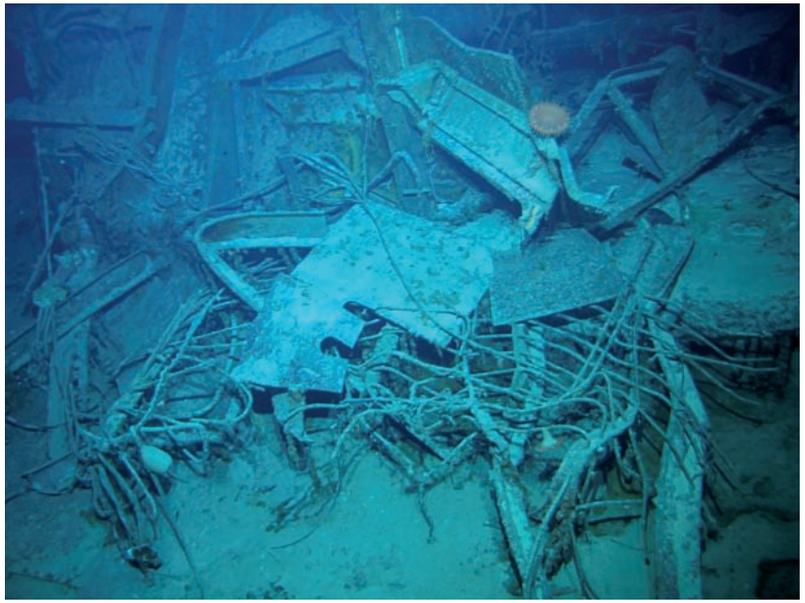

Kormoran 169.jpg Wire mesh and twisted metal in debris field

© Copyright 2008 The Finding Sydney Foundation
Photographer David Mearns

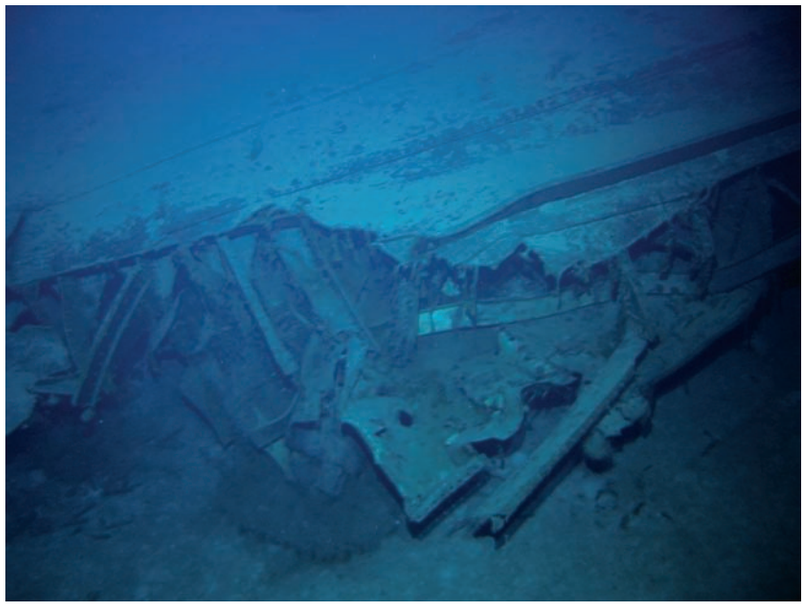

Kormoran 170.jpg Large piece of twisted metal in debris field

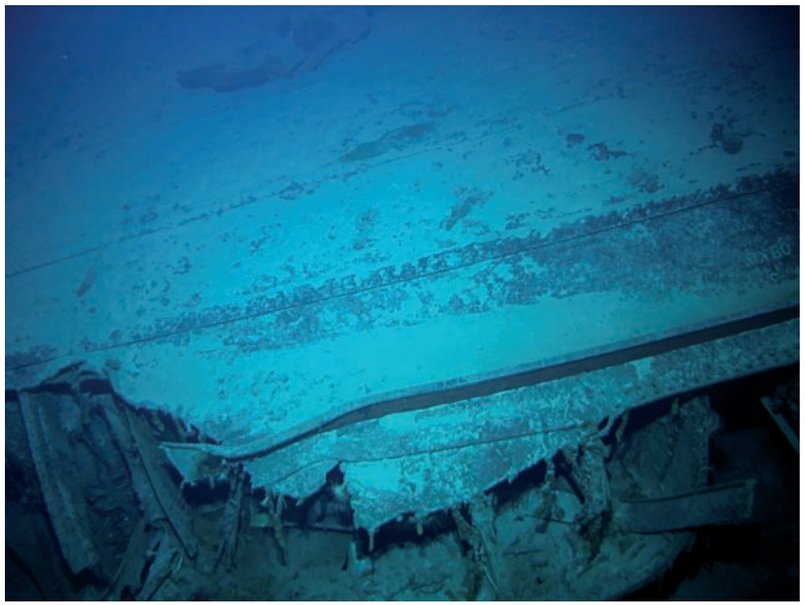

Kormoran 171.jpg Large section of hull in debris field

Kormoran 172.jpg Large sect. of hull in debris with "08KO" painted on plating

Kormoran 173.jpg Large sect. of hull in debris with "08KO" painted on plating

© Copyright 2008 The Finding Sydney Foundation
Photographer David Mearns

Kormoran 174.jpg Large sect. of hull in debris with "08KO" painted on plating

Kormoran 175.jpg Large sect. of hull in debris with "08KO" painted on plating

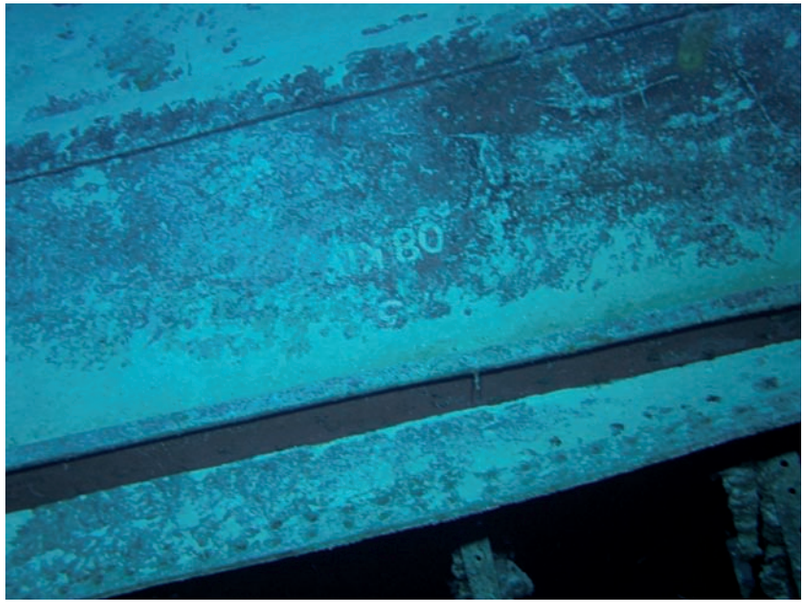

Kormoran 176.jpg Large sect. of hull in debris with "08KO" painted on plating

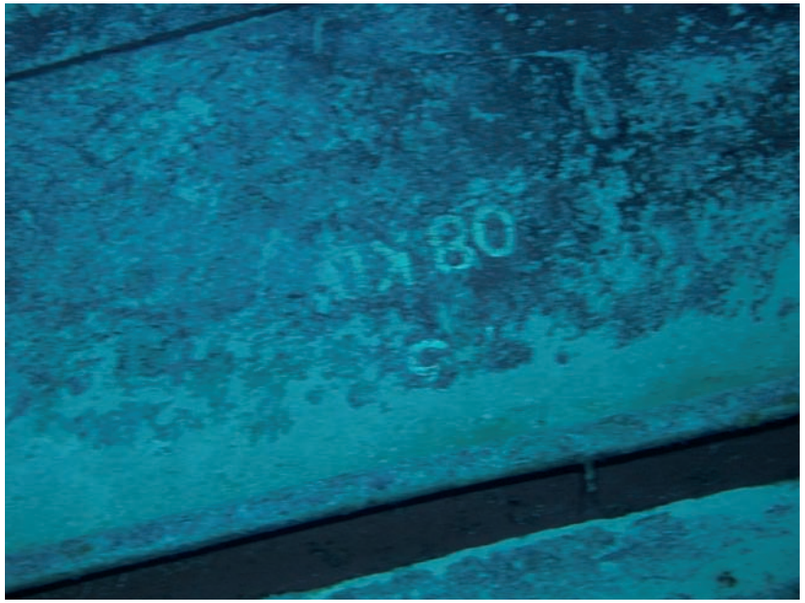

Kormoran 177.jpg Large sect. of hull in debris with "08KO" painted on plating

© Copyright 2008 The Finding Sydney Foundation
Photographer David Mearns

Kormoran 178.jpg Large sect. of hull in debris with "08KO" painted on plating

Kormoran 179.jpg Large sect. of hull in debris with "08KO" painted on plating

Kormoran 180.jpg Large sect. of hull in debris with "08KO" painted on plating

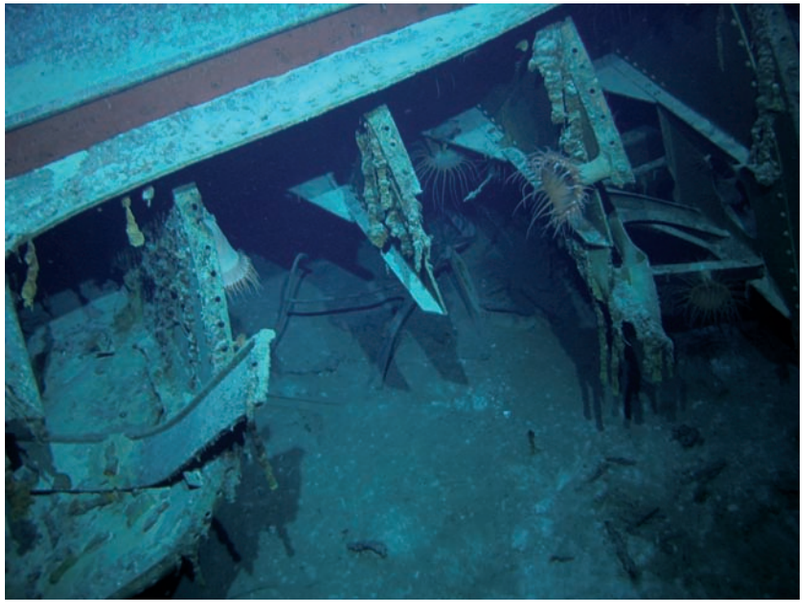

Kormoran 181.jpg Large piece of hull section on seabed

© Copyright 2008 The Finding Sydney Foundation
Photographer David Mearns

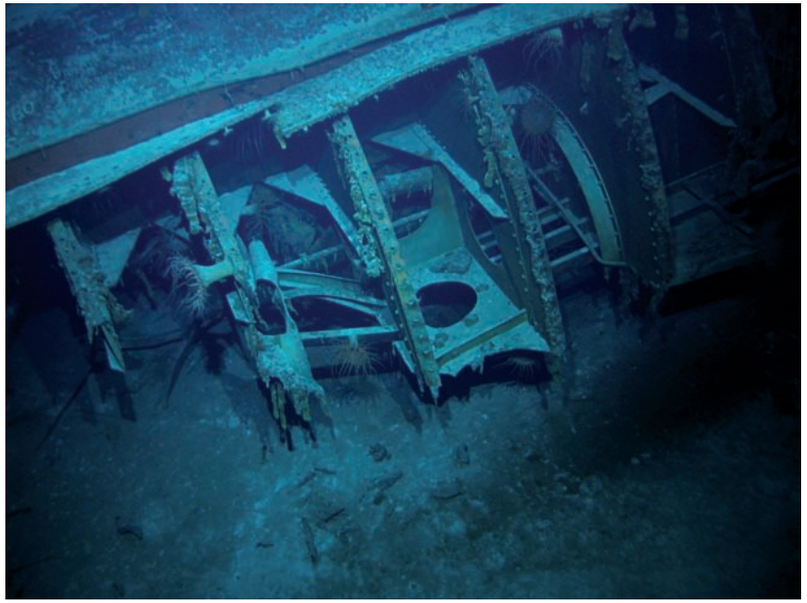

Kormoran 182.jpg Large piece of hull section on seabed

Kormoran 183.jpg Large piece of hull section on seabed

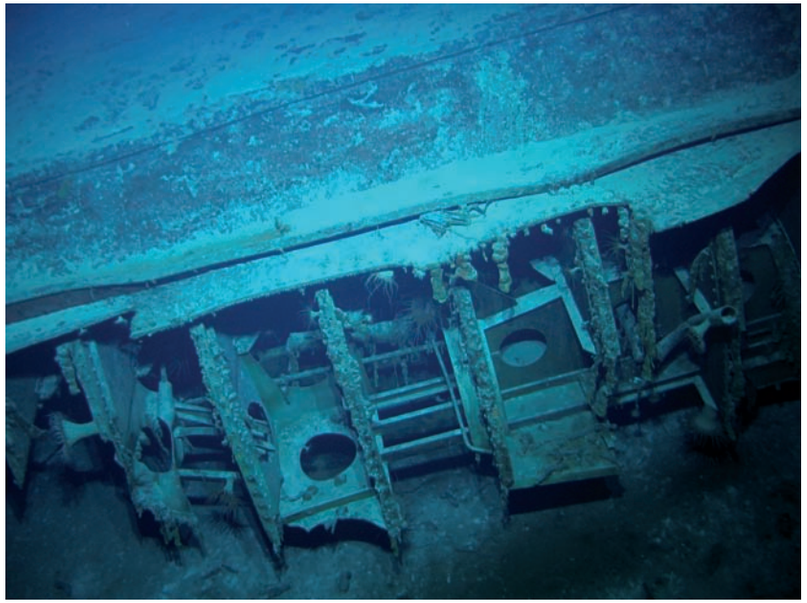

Kormoran 184.jpg Large piece of hull section on seabed

Kormoran 185.jpg Large piece of hull section on seabed

© Copyright 2008 The Finding Sydney Foundation
Photographer David Mearns

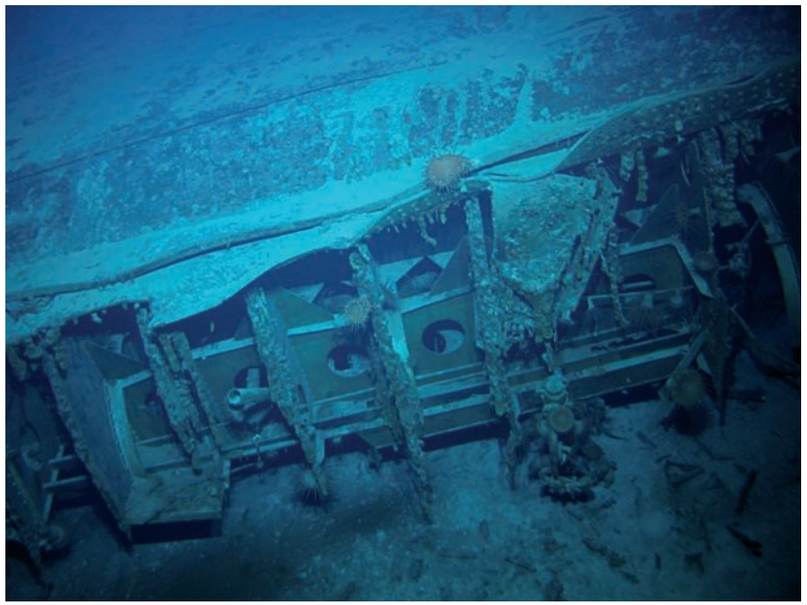

Kormoran 186.jpg Large piece of hull section on seabed

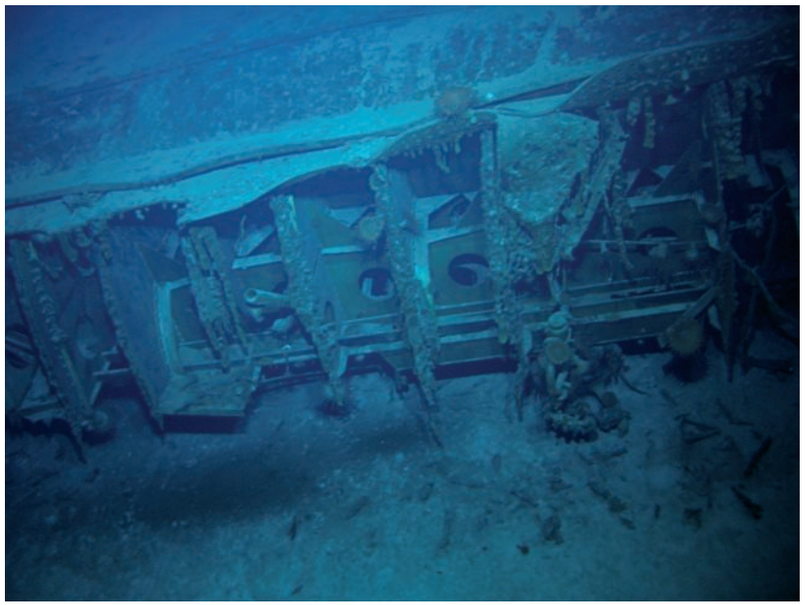

Kormoran 187.jpg Large piece of hull section on seabed

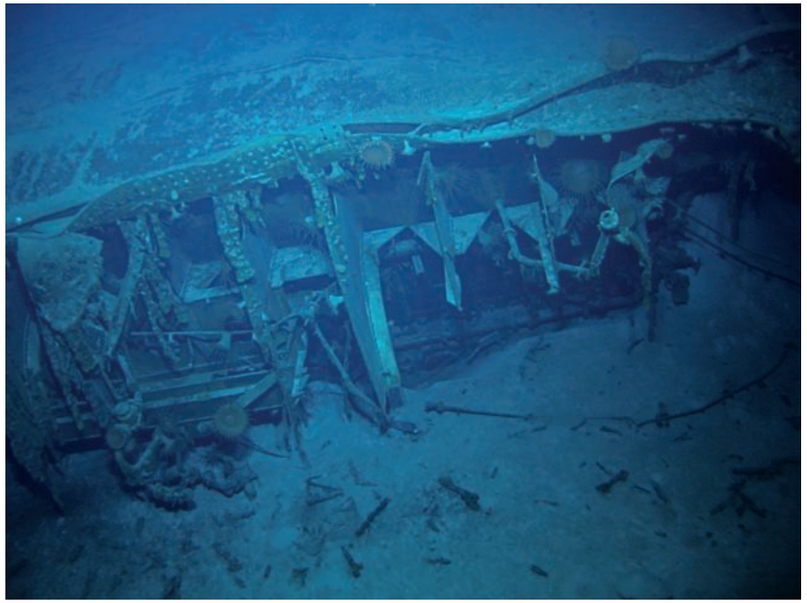

Kormoran 188.jpg Large piece of hull section on seabed

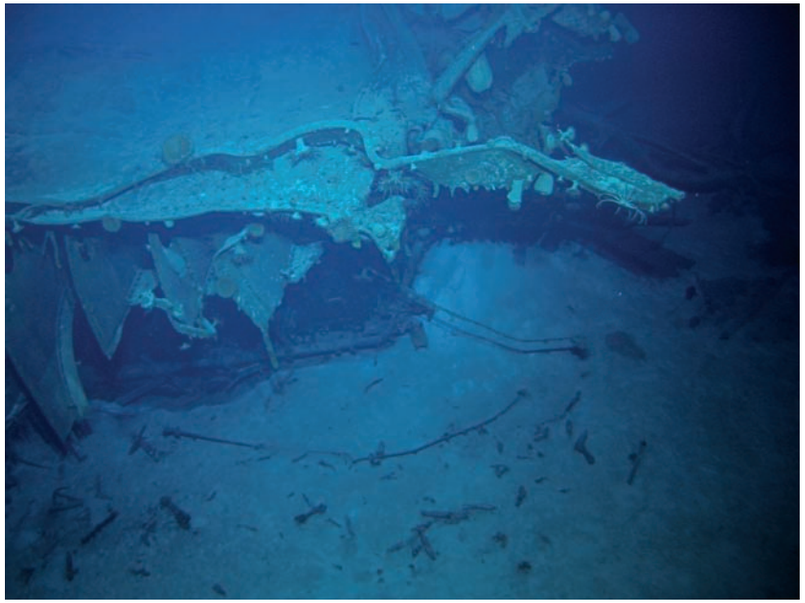

Kormoran 189.jpg Large piece of hull section on seabed

© Copyright 2008 The Finding Sydney Foundation
Photographer David Mearns

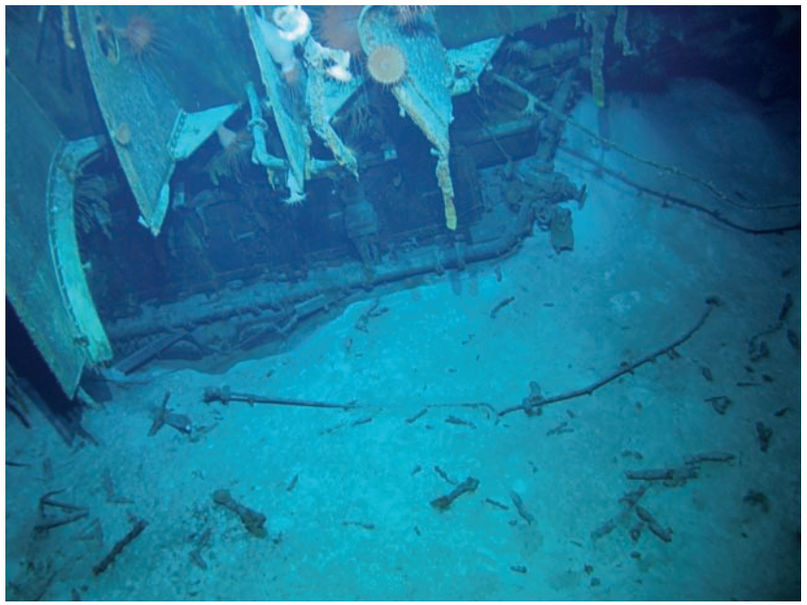

Kormoran 190.jpg Large piece of hull section on seabed

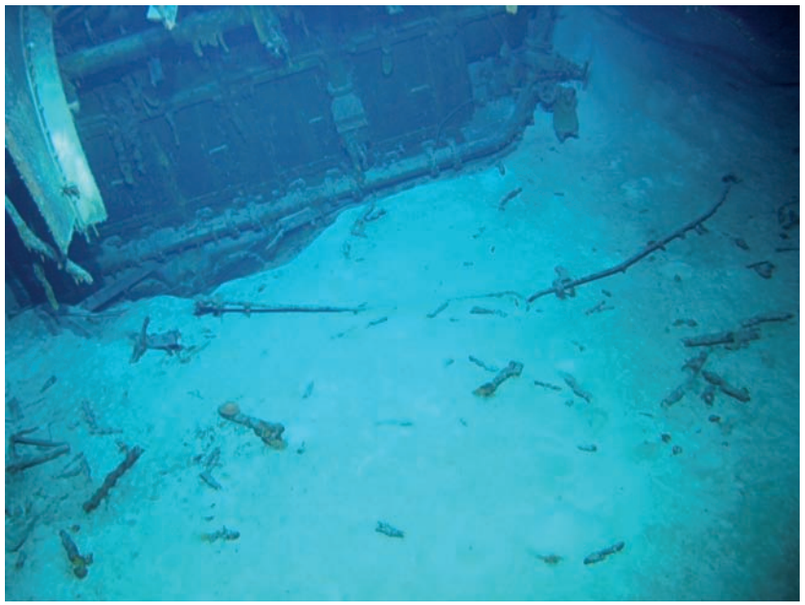

Kormoran 191.jpg Large piece of hull section on seabed

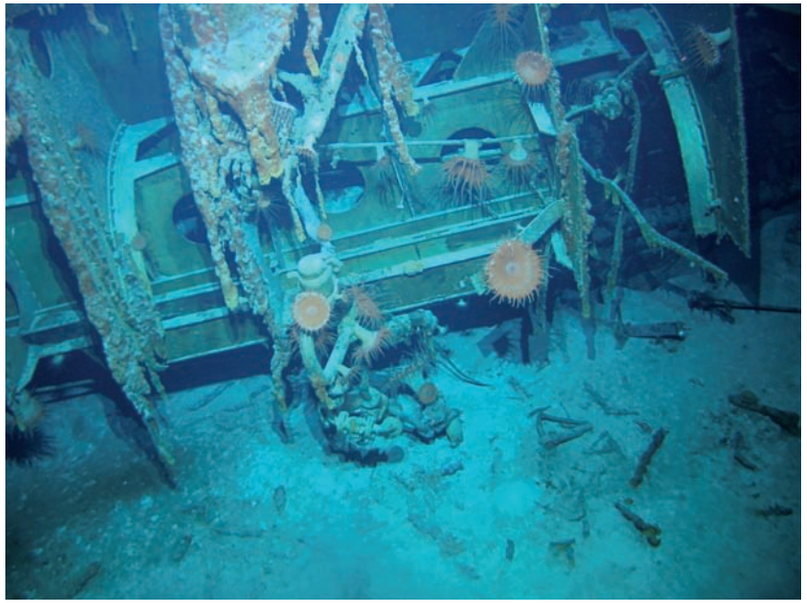

Kormoran 192.jpg Large piece of machinery and hull section on seabed

Kormoran 193.jpg Large piece of hull section on seabed

© Copyright 2008 The Finding Sydney Foundation
Photographer David Mearns

Kormoran 194.jpg Large piece of hull section on seabed

Kormoran 195.jpg Large piece of hull section on seabed

Kormoran 196.jpg Large sect. of hull in debris with "08KO" painted on plating

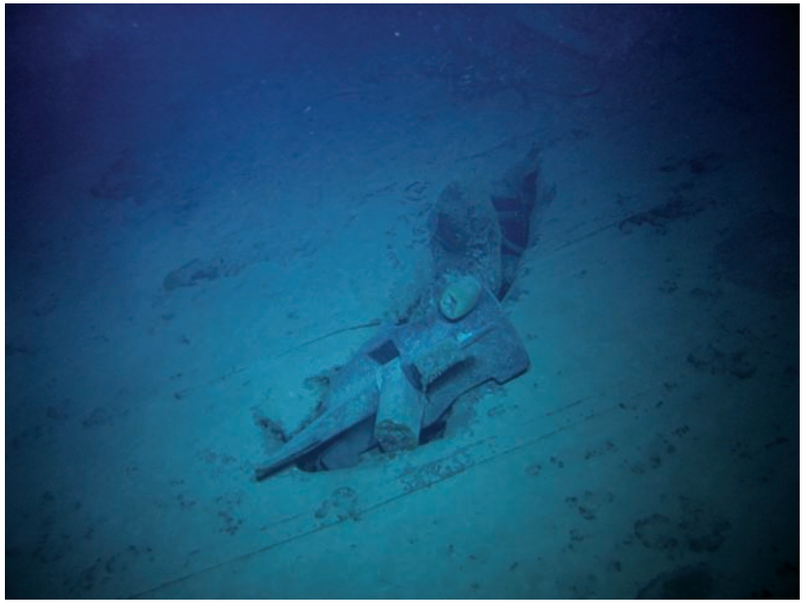

Kormoran 197.jpg Stbd anchor embedded in steel plate from ship's side

© Copyright 2008 The Finding Sydney Foundation
Photographer David Mearns

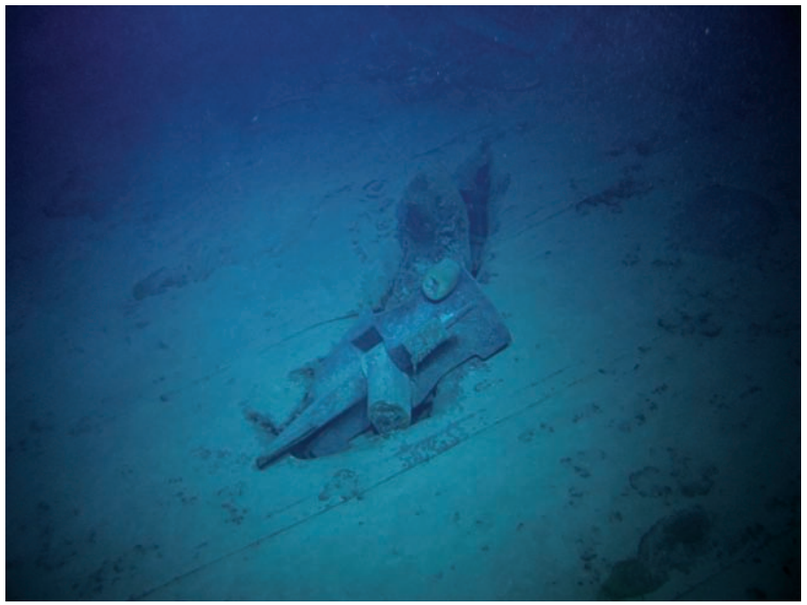

Kormoran 198.jpg Stbd anchor embedded in steel plate from ship's side

Kormoran 199.jpg Stbd anchor embedded in steel plate from ship's side

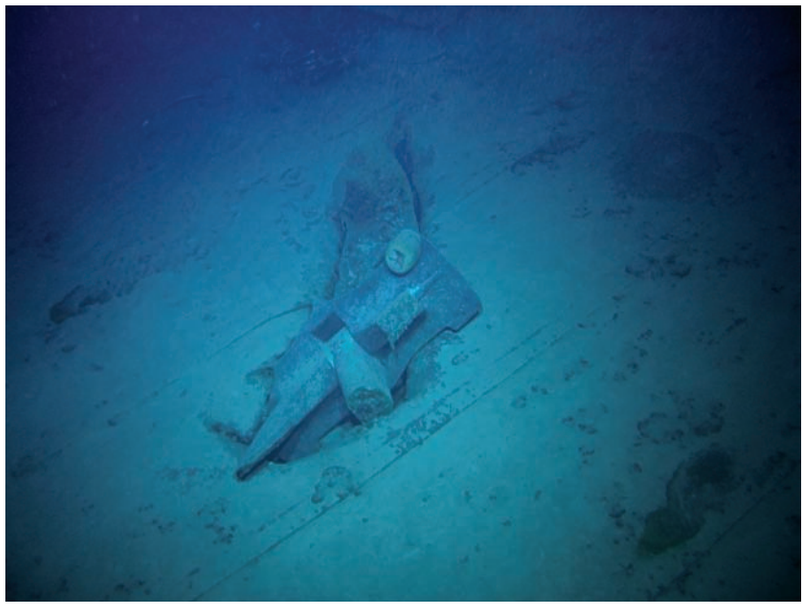

Kormoran 200.jpg Stbd anchor embedded in steel plate from ship's side

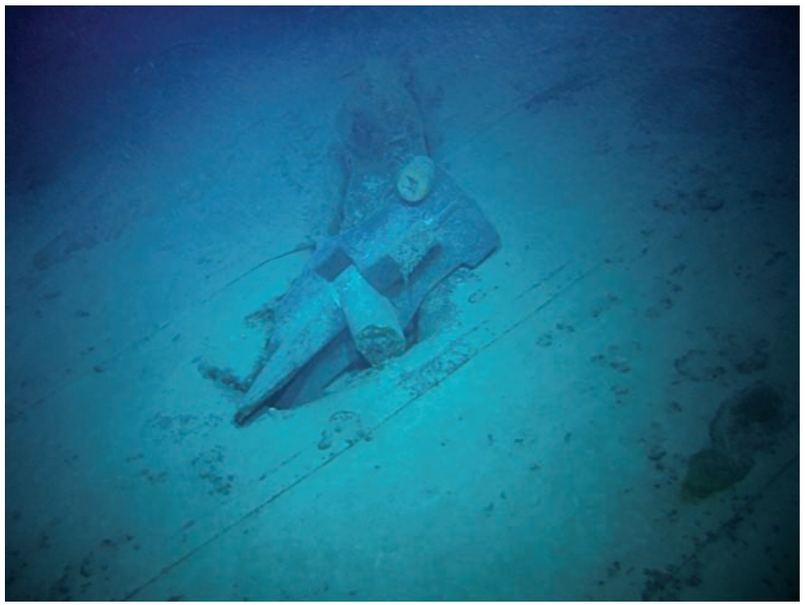

Kormoran 201.jpg Stbd anchor embedded in steel plate from ship's side

© Copyright 2008 The Finding Sydney Foundation
Photographer David Mearns

Kormoran 202.jpg Stbd anchor embedded in steel plate from ship's side

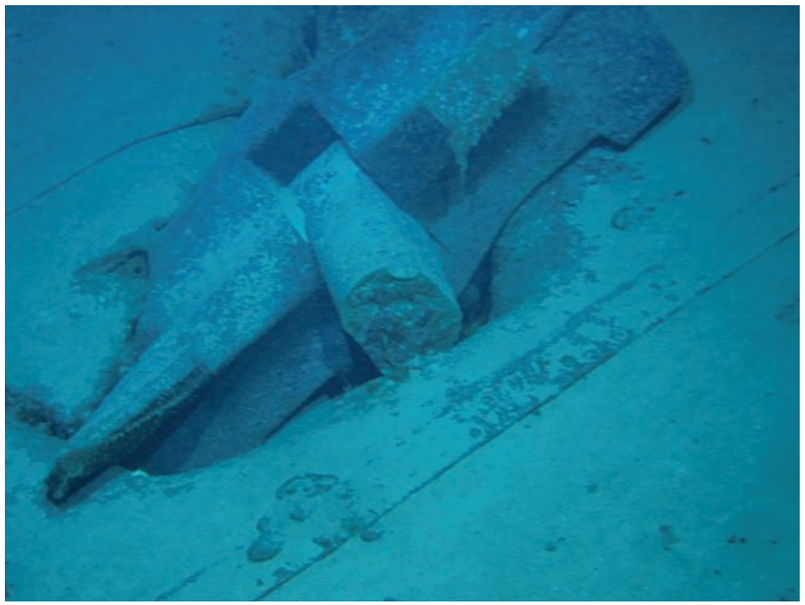

Kormoran 203.jpg Stbd anchor embedded in steel plate from ship's side

Kormoran 204.jpg Stbd anchor embedded in steel plate from ship's side

Kormoran 205.jpg Stbd anchor embedded in steel plate from ship's side

© Copyright 2008 The Finding Sydney Foundation
Photographer David Mearns

Kormoran 206.jpg Stbd anchor embedded in steel plate from ship's side

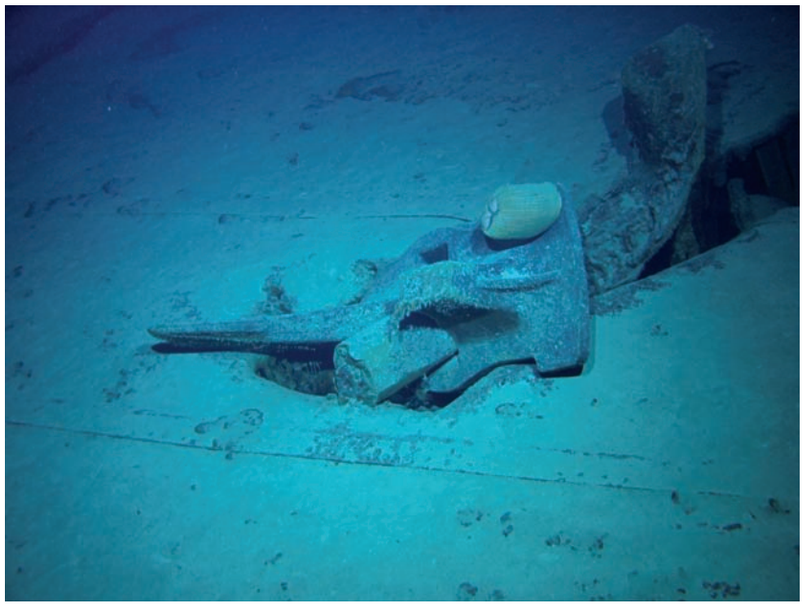

Kormoran 207.jpg Stbd anchor embedded in steel plate from ship's side

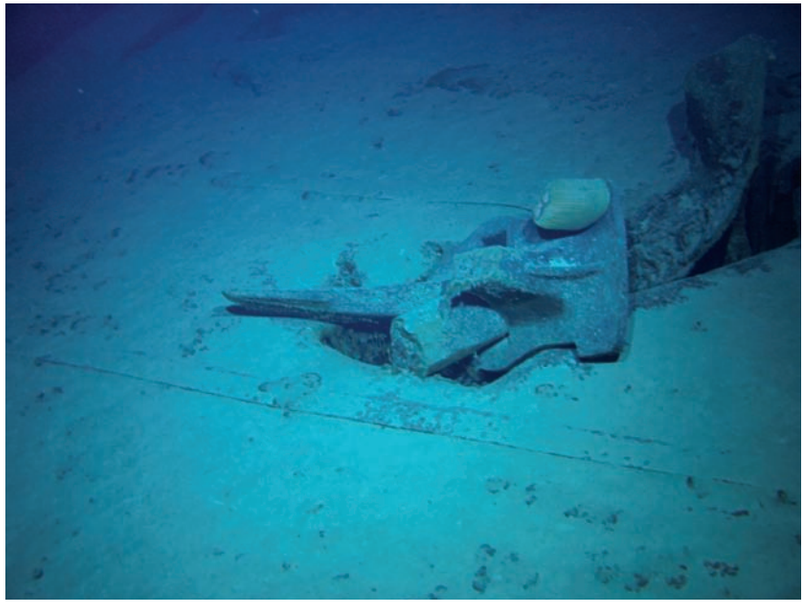

Kormoran 208.jpg Stbd anchor embedded in steel plate from ship's side

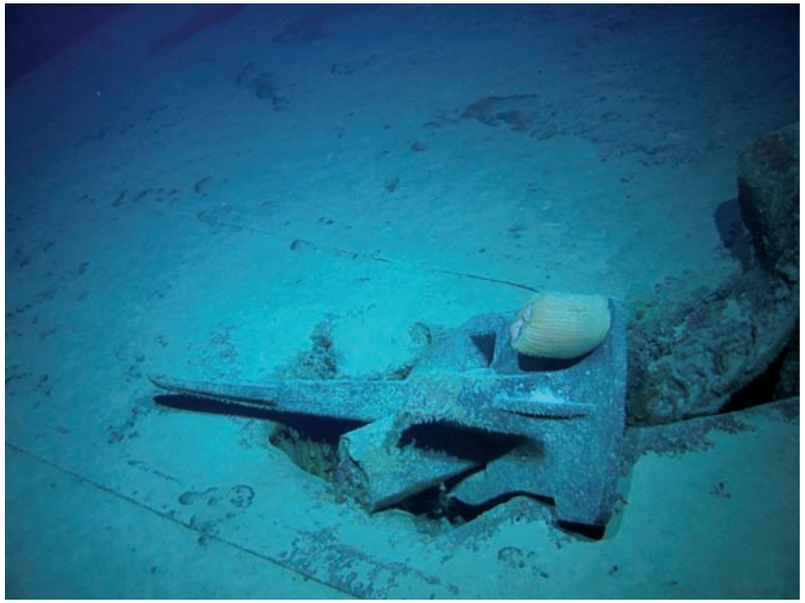

Kormoran 209.jpg Stbd anchor embedded in steel plate from ship's side

© Copyright 2008 The Finding Sydney Foundation
Photographer David Mearns

Kormoran 210.jpg Stbd anchor embedded in steel plate from ship's side

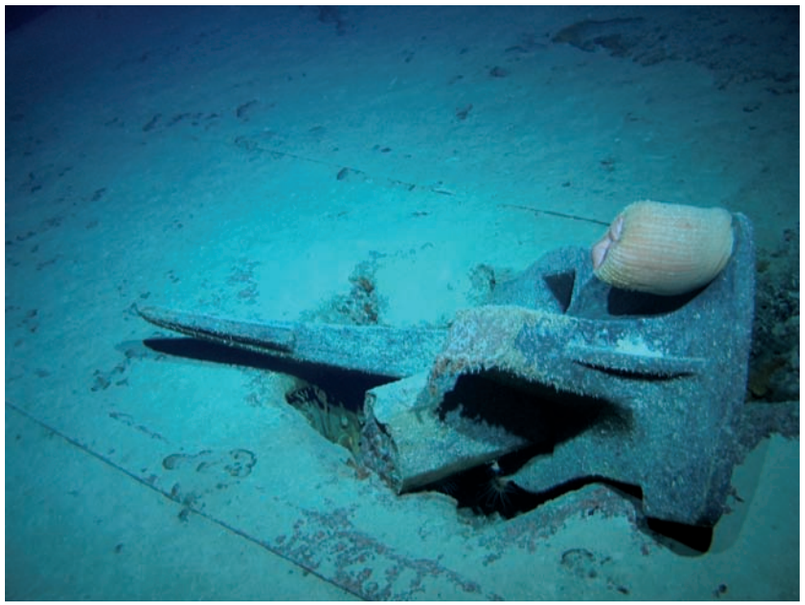

Kormoran 211.jpg Stbd anchor embedded in steel plate from ship's side

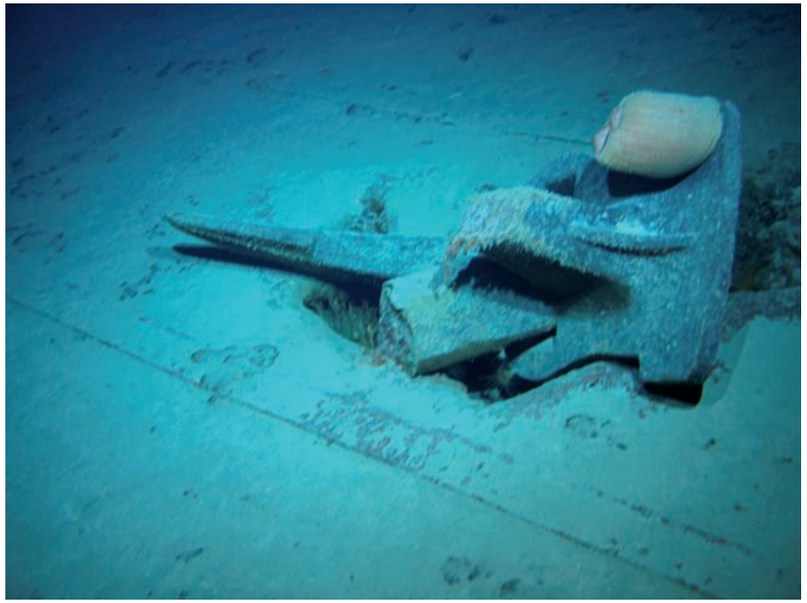

Kormoran 212.jpg Stbd anchor embedded in steel plate from ship's side

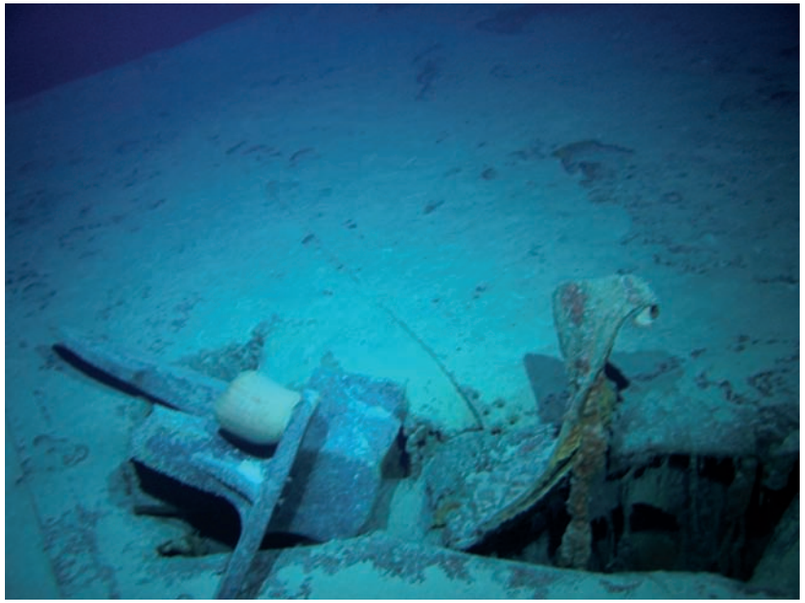

Kormoran 213.jpg Stbd anchor embedded in steel plate from ship's side

© Copyright 2008 The Finding Sydney Foundation
Photographer David Mearns

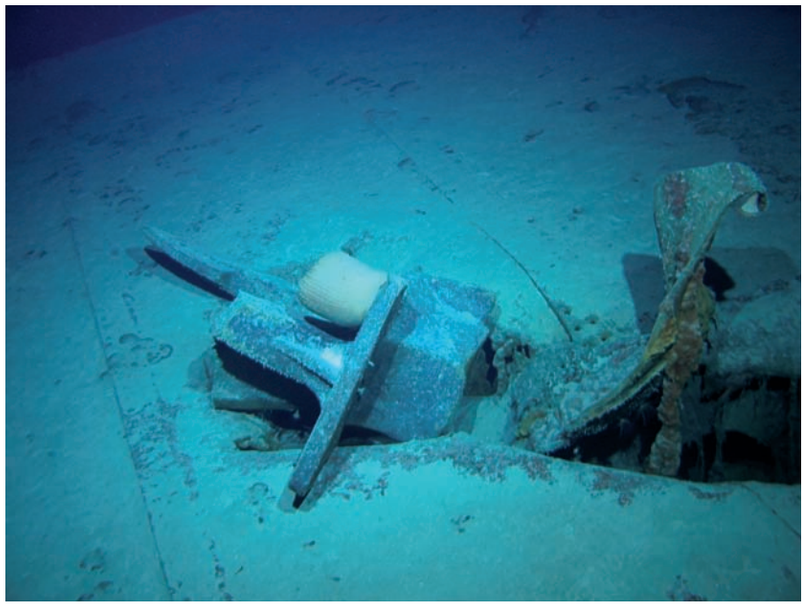

Kormoran 214.jpg Stbd anchor embedded in steel plate from ship's side

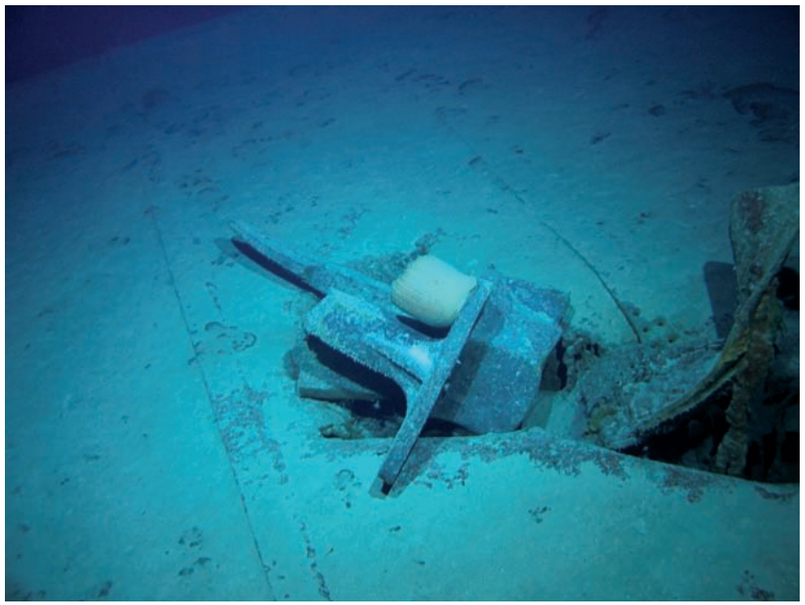

Kormoran 215.jpg Stbd anchor embedded in steel plate from ship's side

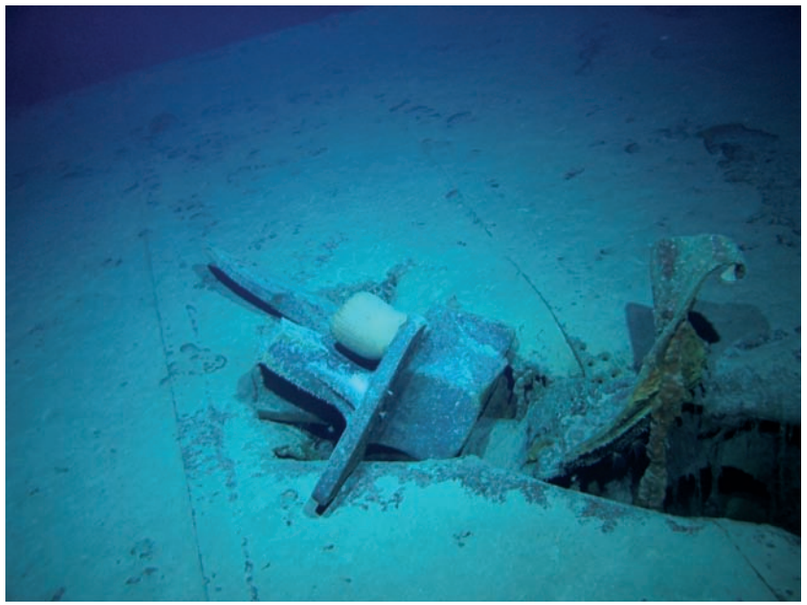

Kormoran 216.jpg Stbd anchor embedded in steel plate from ship's side

© Copyright 2008 The Finding Sydney Foundation
Photographer David Mearns

Geology 2526.jpg igneous rock outcrop

Geology 2527.jpg igneous rock outcrop

Geology 2528.jpg igneous rock outcrop

Geology 2529.jpg igneous rock outcrop

© Copyright 2008 The Finding Sydney Foundation
Photographer David Mearns

Geology 2530.jpg igneous rock outcrop

Geology 2531.jpg igneous rock outcrop

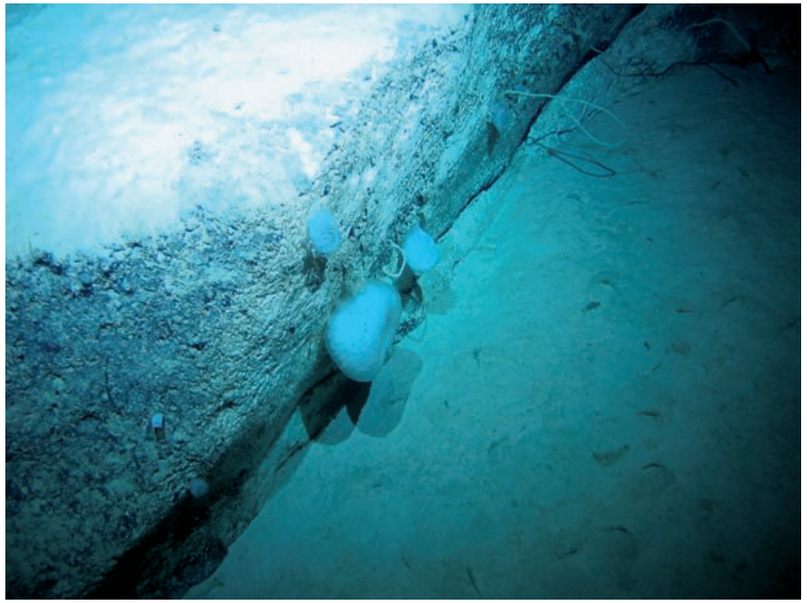

Geology 2532.jpg igneous rock outcrop

Geology 2533.jpg igneous rock outcrop

© Copyright 2008 The Finding Sydney Foundation
Photographer David Mearns

Geology 2534.jpg igneous rock outcrop

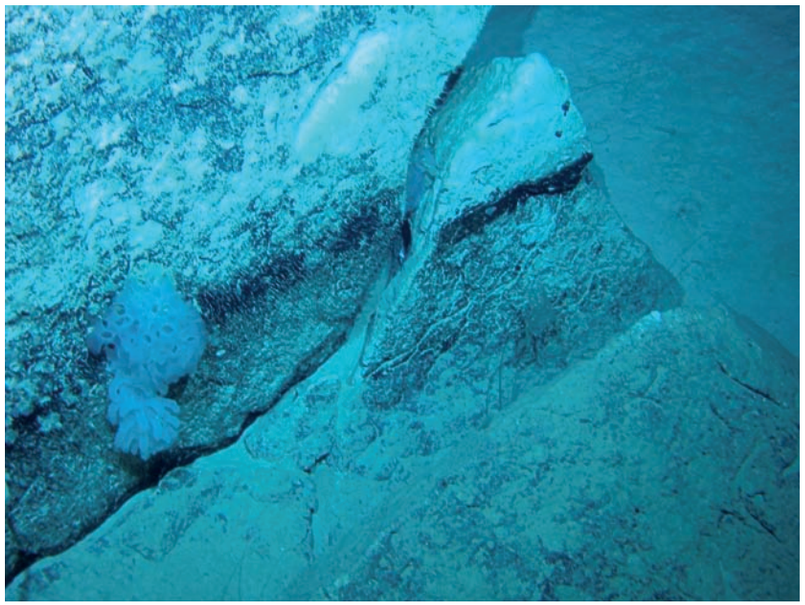

Geology 2535.jpg igneous rock outcrop

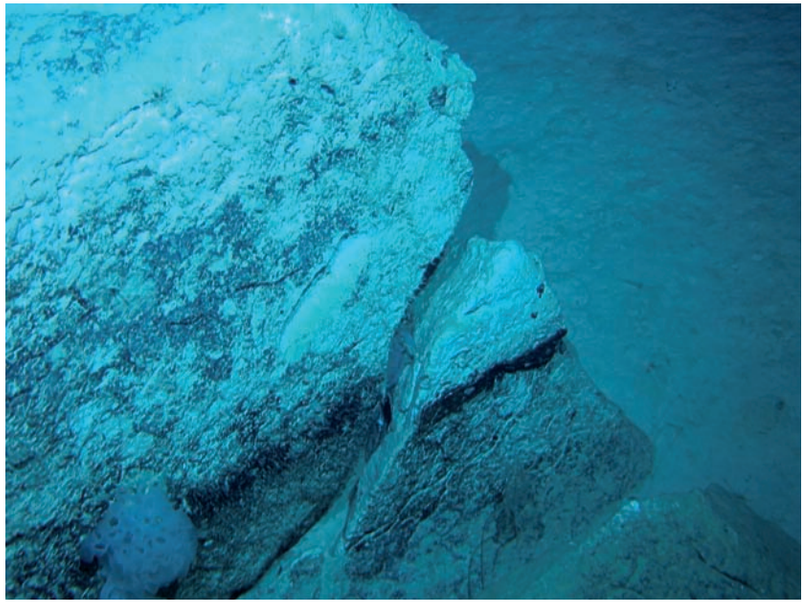

Geology 2536.jpg igneous rock outcrop

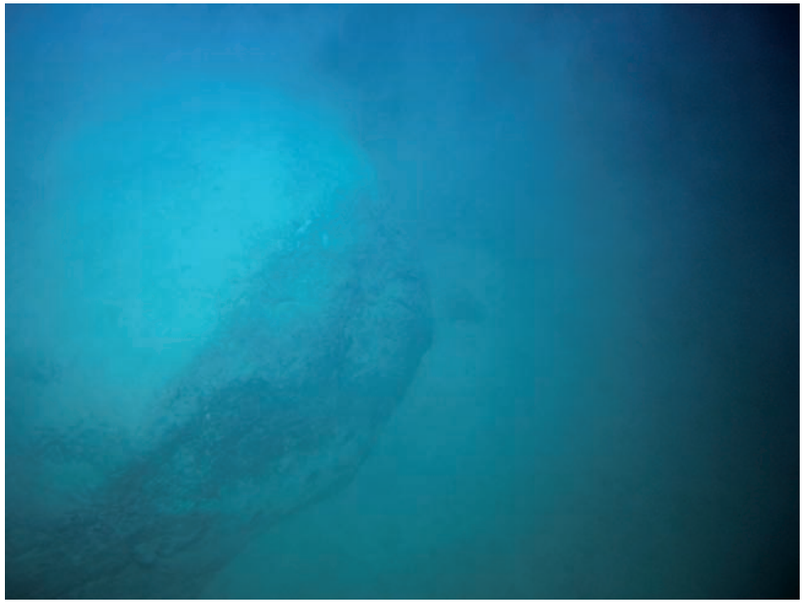

Geology 2537.jpg igneous rock outcrop

© Copyright 2008 The Finding Sydney Foundation
Photographer David Mearns

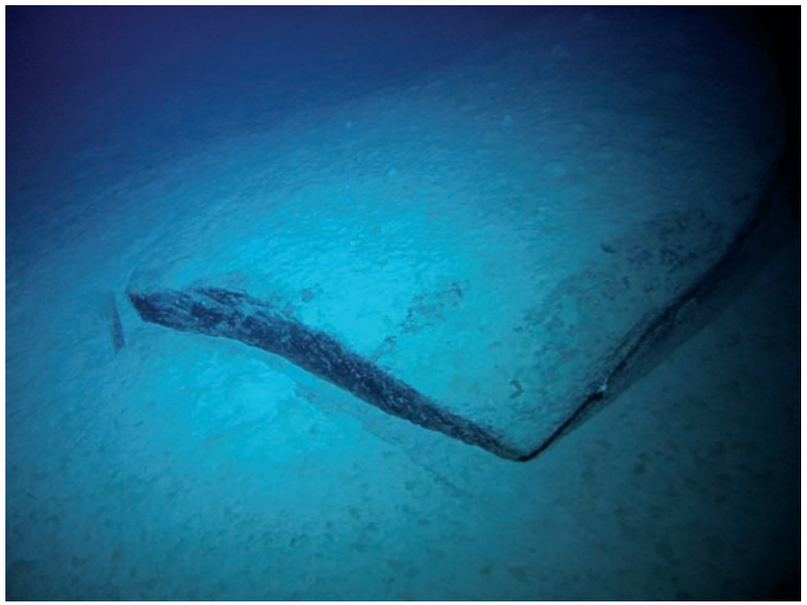

Geology 2538.jpg igneous rock outcrop

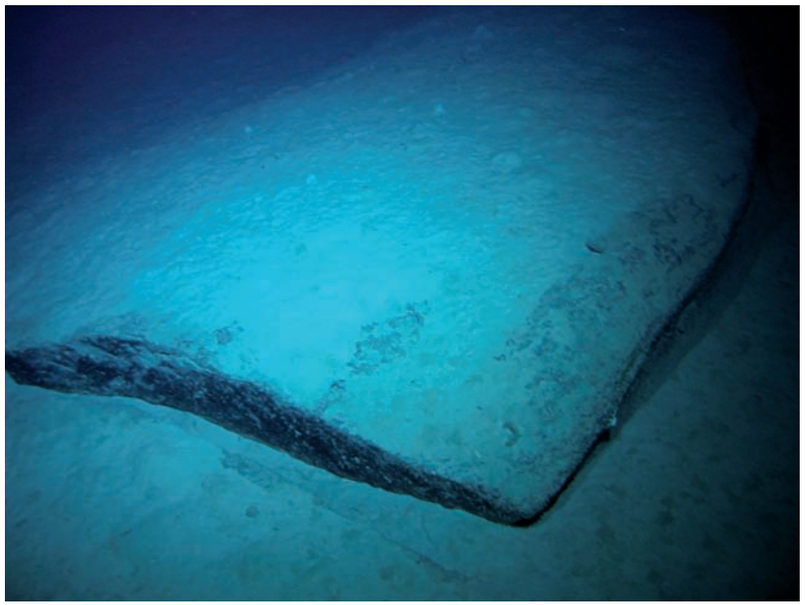

Geology 2539.jpg igneous rock outcrop

Geology 2540.jpg igneous rock outcrop

Geology 2541.jpg igneous rock outcrop

© Copyright 2008 The Finding Sydney Foundation
Photographer David Mearns

Geology 2542.jpg igneous rock outcrop

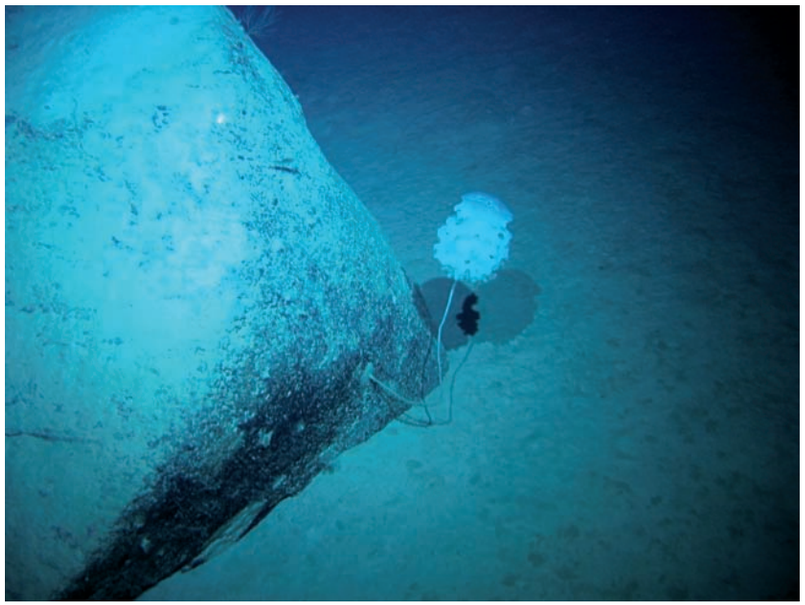

Geology 2543.jpg igneous rock outcrop

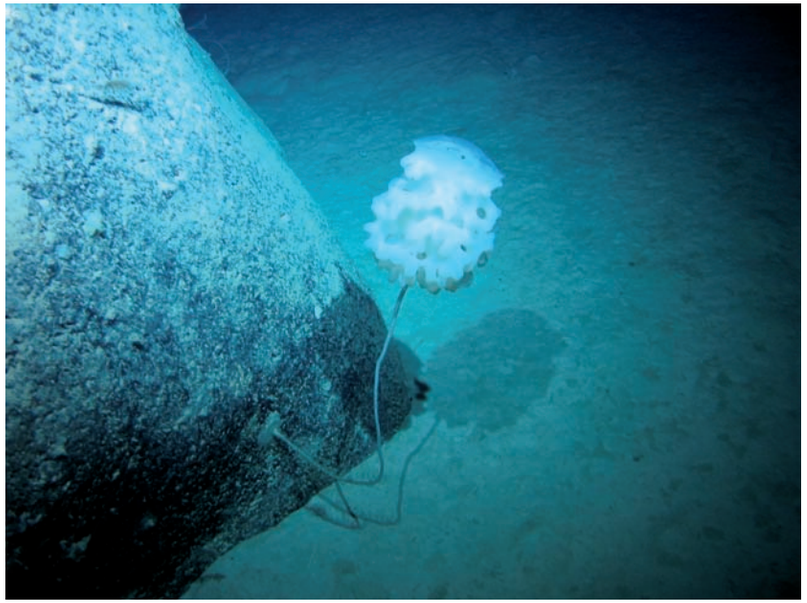

Geology 2544.jpg igneous rock outcrop

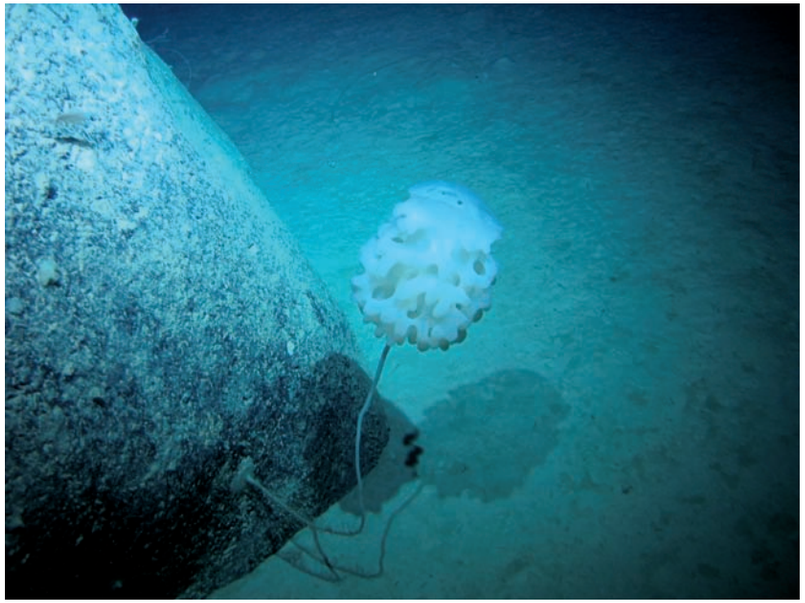

Geology 2545.jpg igneous rock outcrop

© Copyright 2008 The Finding Sydney Foundation
Photographer David Mearns

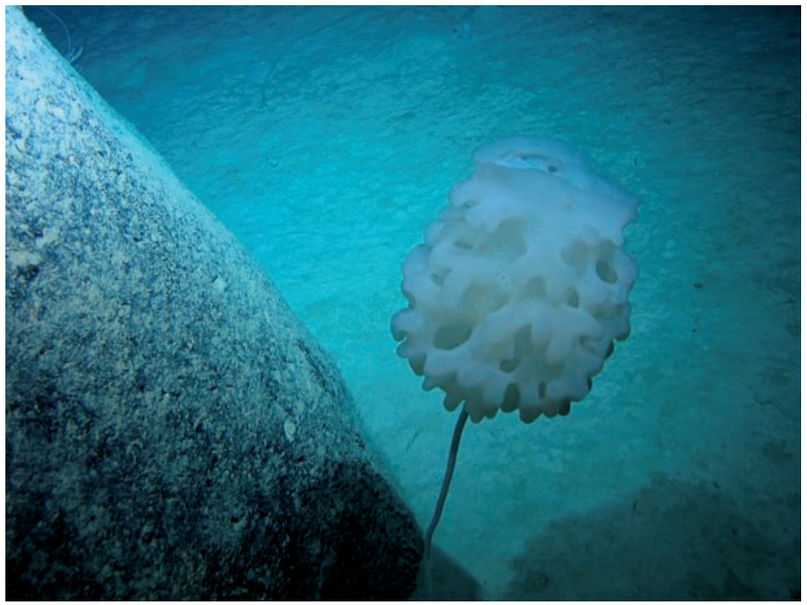

Geology 2546.jpg igneous rock outcrop

Geology 2547.jpg igneous rock outcrop

Geology 2548.jpg igneous rock outcrop

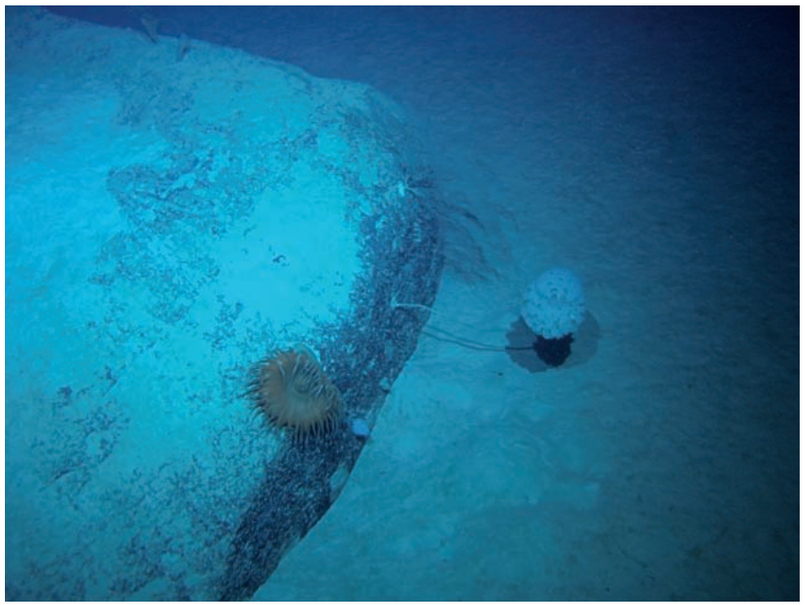

Geology 2549.jpg igneous rock outcrop

© Copyright 2008 The Finding Sydney Foundation
Photographer David Mearns

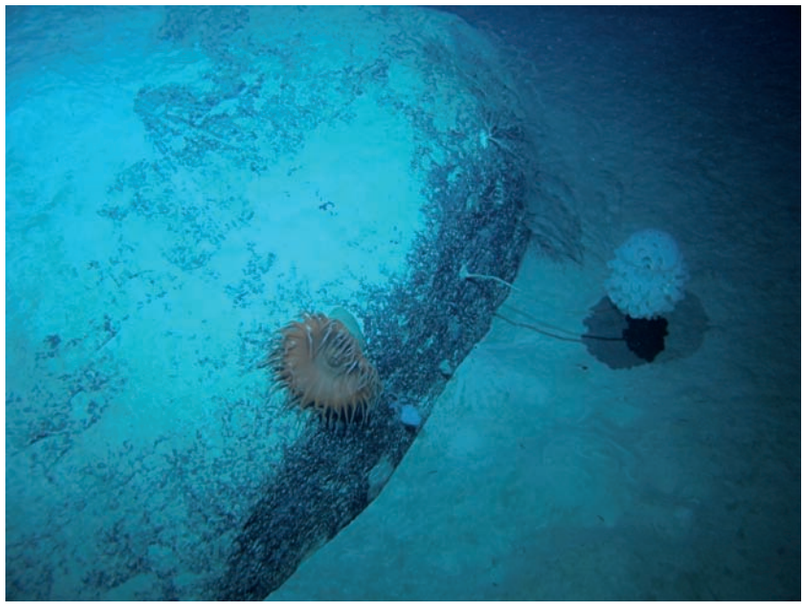

Geology 2550.jpg igneous rock outcrop

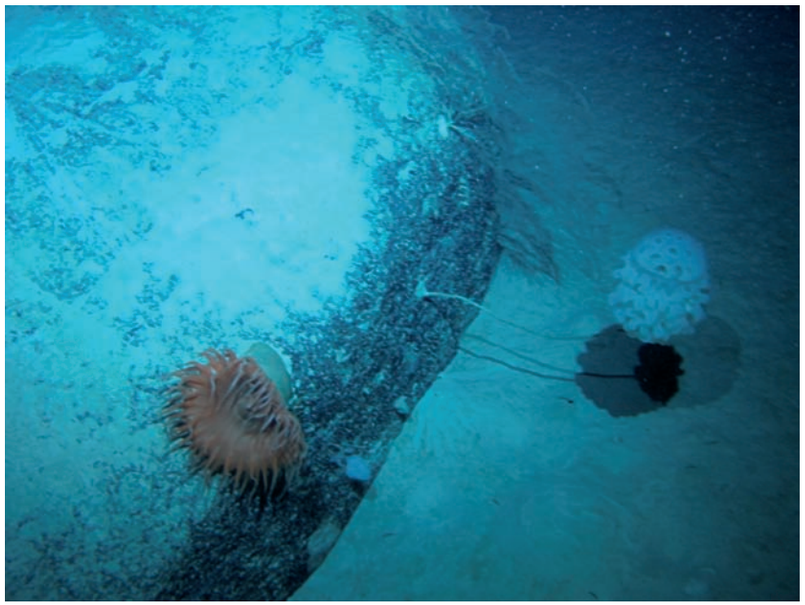

Geology 2551.jpg igneous rock outcrop

Geology 2552.jpg igneous rock outcrop

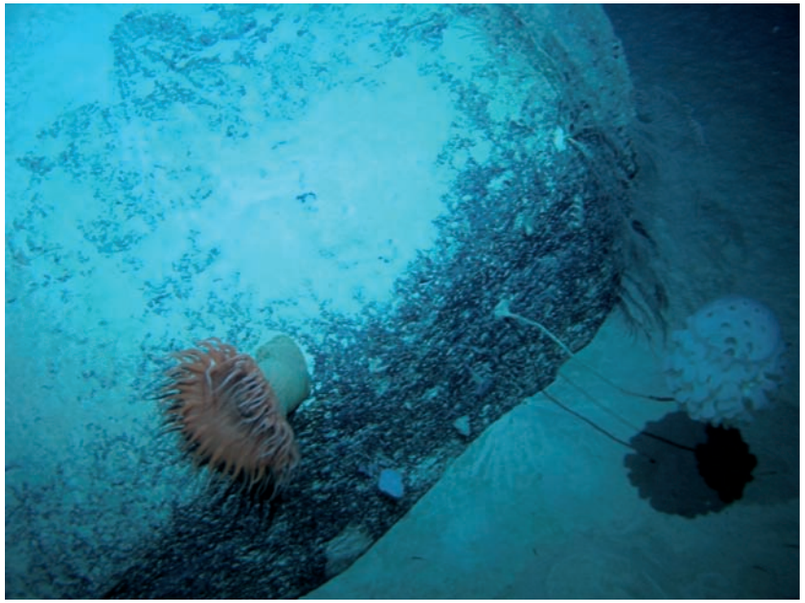

Geology 2553.jpg igneous rock outcrop

© Copyright 2008 The Finding Sydney Foundation
Photographer David Mearns

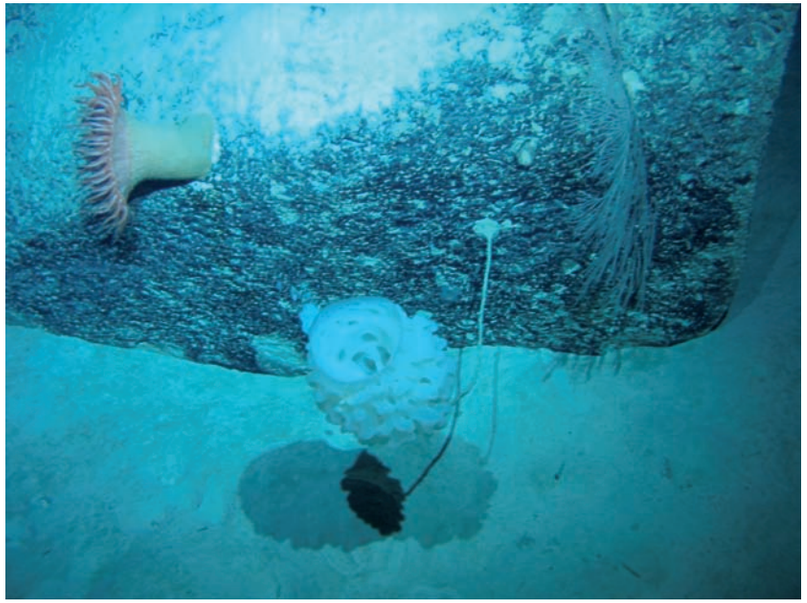

Geology 2554.jpg igneous rock outcrop

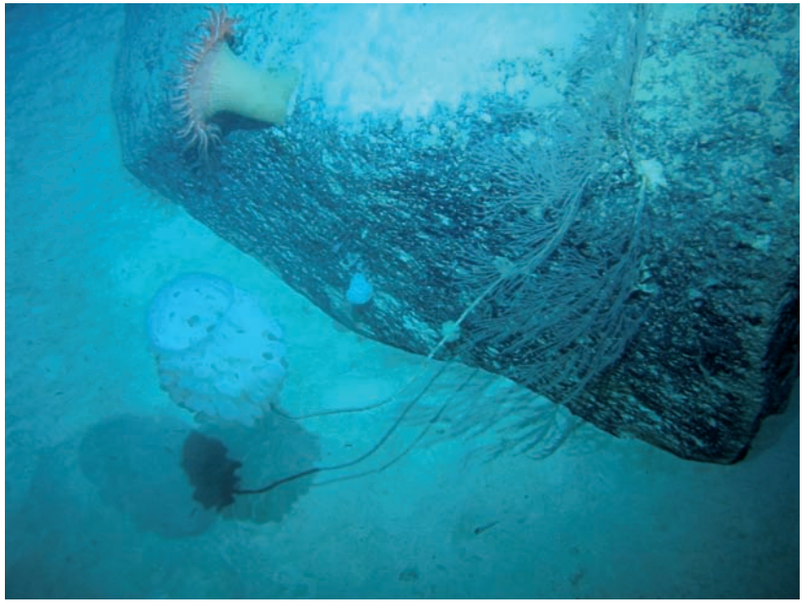

Geology 2555.jpg igneous rock outcrop

Geology 2556.jpg igneous rock outcrop

Geology 2557.jpg igneous rock outcrop

© Copyright 2008 The Finding Sydney Foundation
Photographer David Mearns

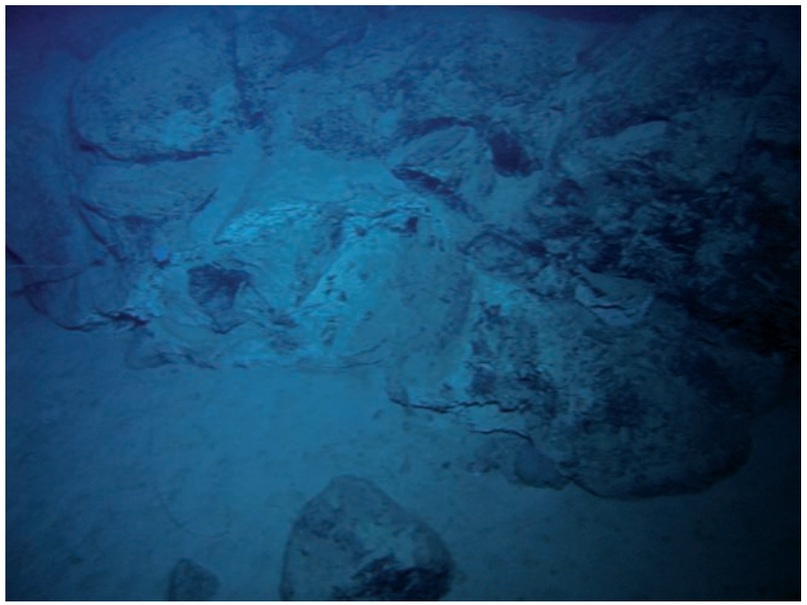

Geology 2558.jpg igneous rock outcrop

Geology 2559.jpg igneous rock outcrop

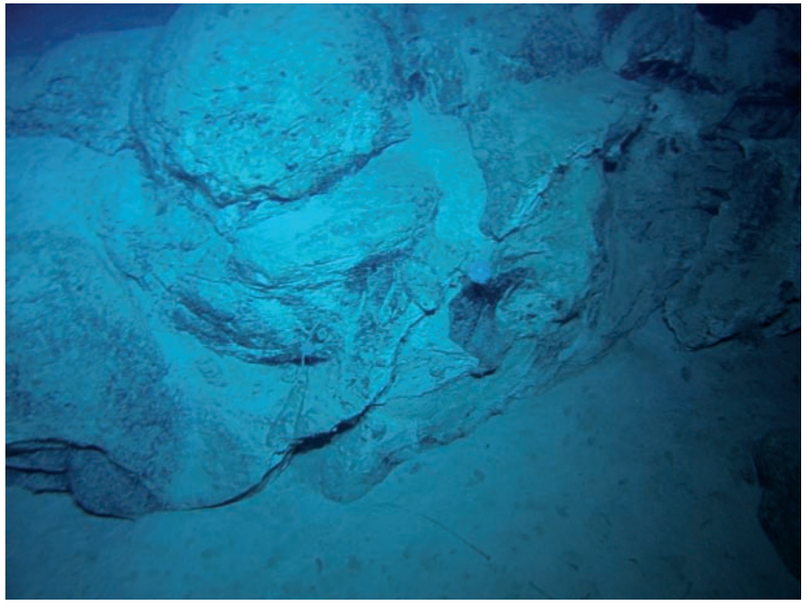

Geology 2560.jpg igneous rock outcrop

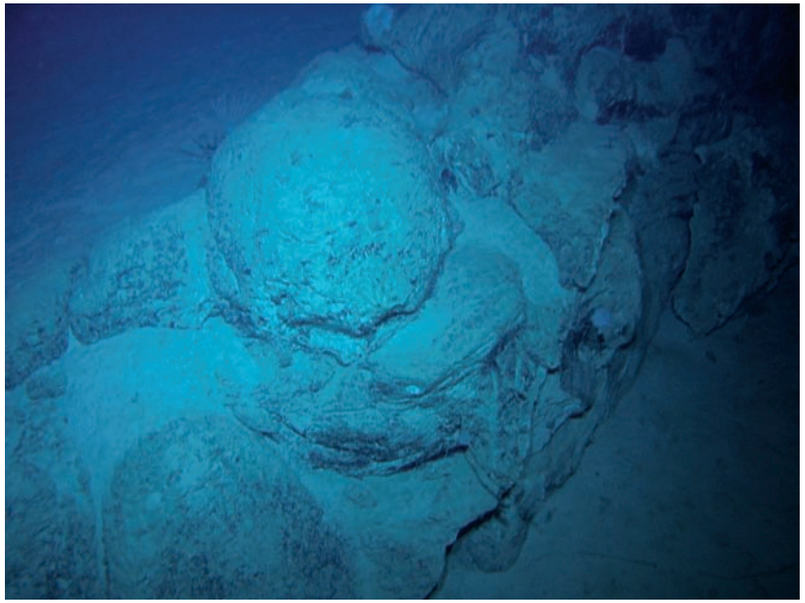

Geology 2561.jpg igneous rock outcrop

© Copyright 2008 The Finding Sydney Foundation
Photographer David Mearns

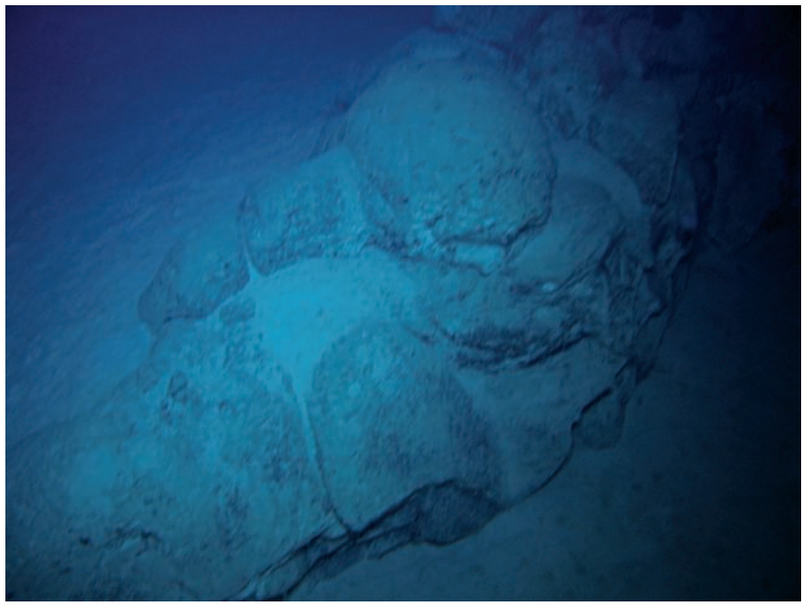

Geology 2562.jpg igneous rock outcrop

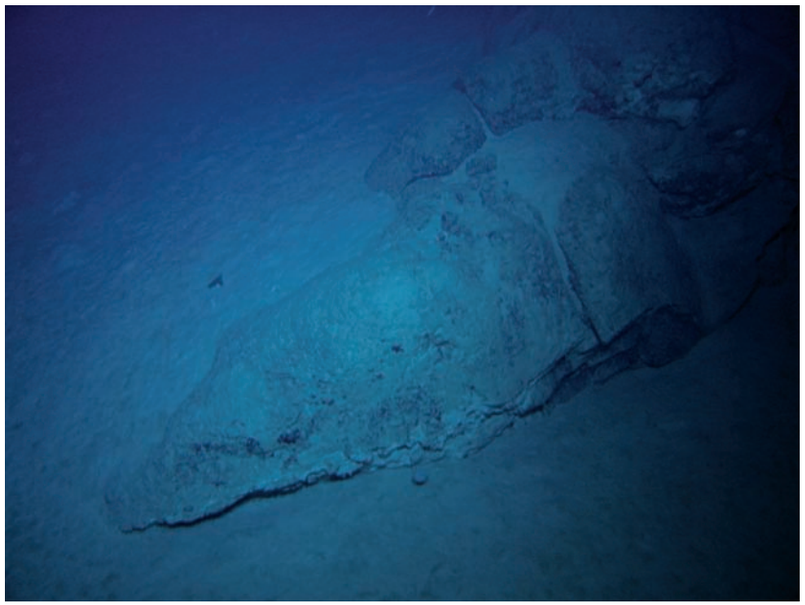

Geology 2563.jpg igneous rock outcrop

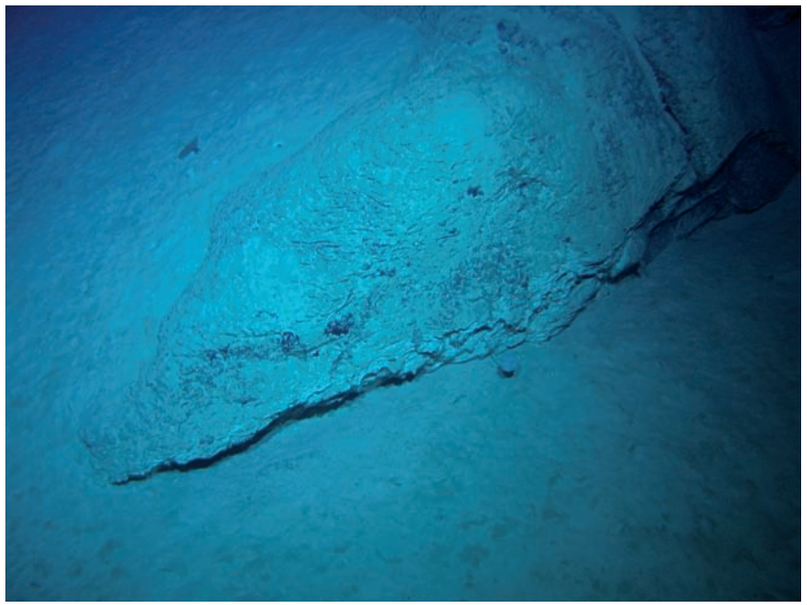

Geology 2564.jpg igneous rock outcrop

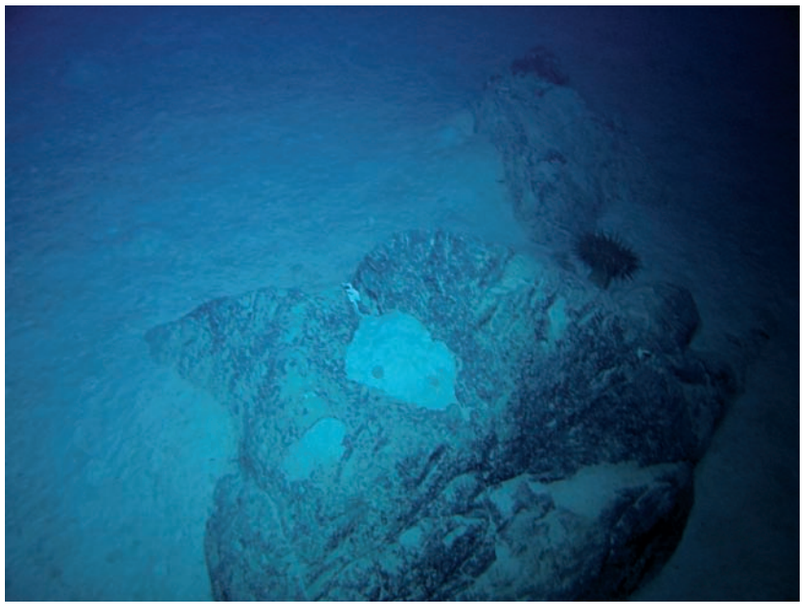

Geology 2565.jpg igneous rock outcrop

© Copyright 2008 The Finding Sydney Foundation
Photographer David Mearns

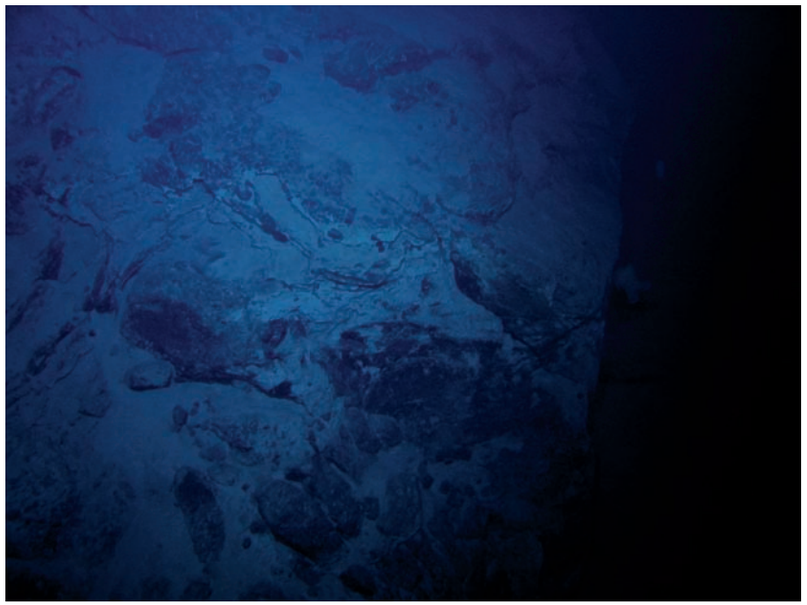

Geology 2566.jpg igneous rock outcrop

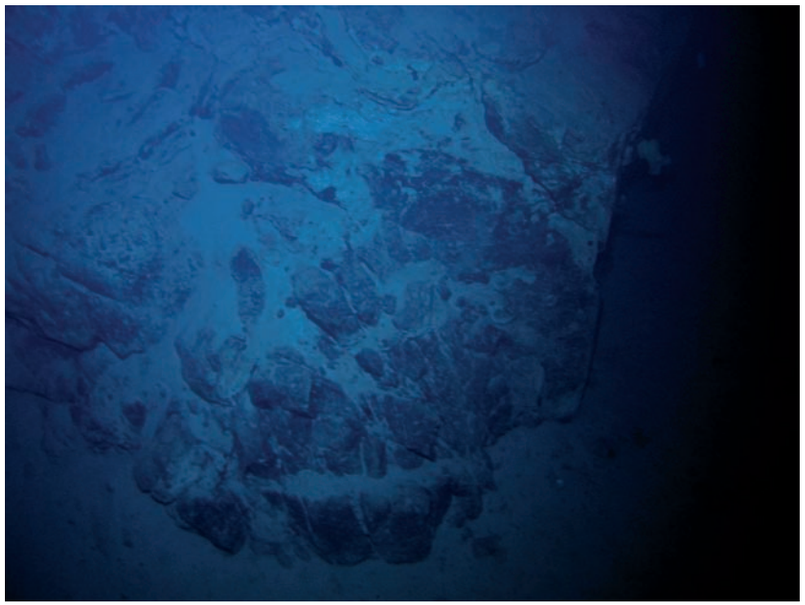

Geology 2567.jpg igneous rock outcrop

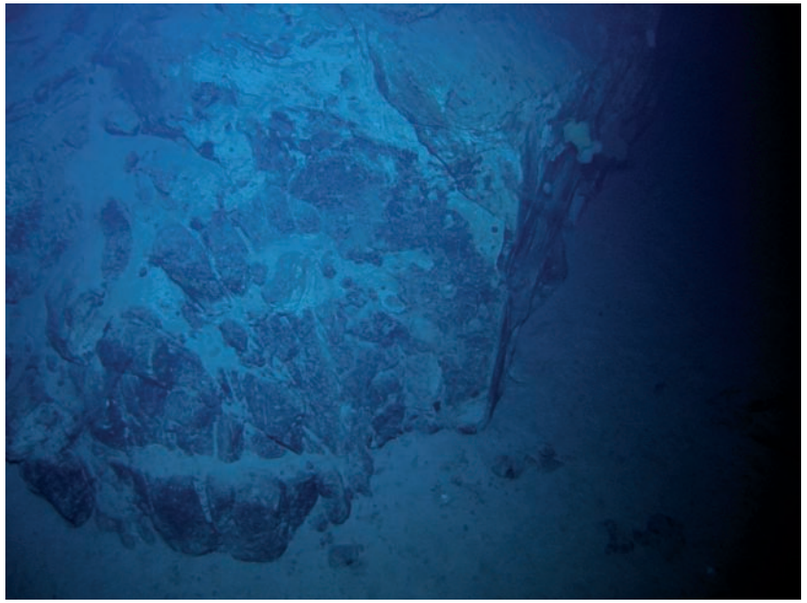

Geology 2568.jpg igneous rock outcrop

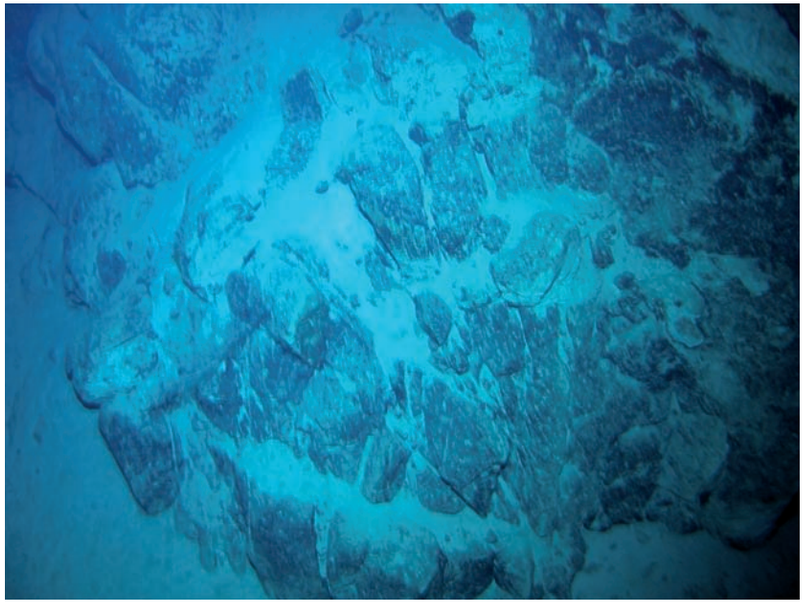

Geology 2569.jpg igneous rock outcrop

© Copyright 2008 The Finding Sydney Foundation
Photographer David Mearns

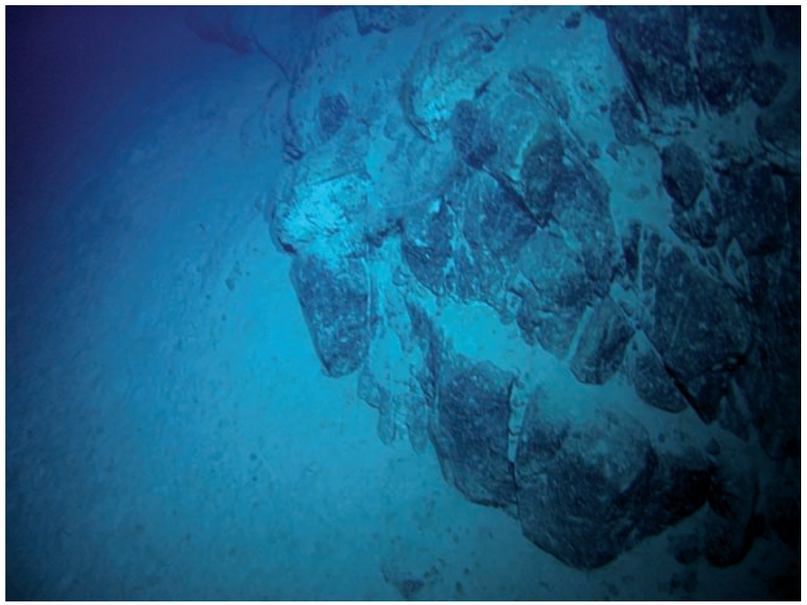

Geology 2570.jpg igneous rock outcrop

Geology 2571.jpg igneous rock outcrop

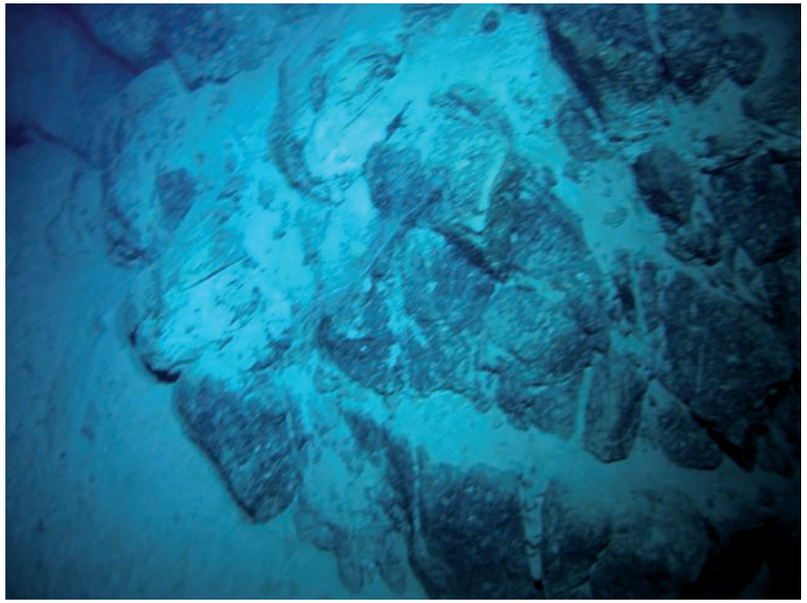

Geology 2572.jpg igneous rock outcrop

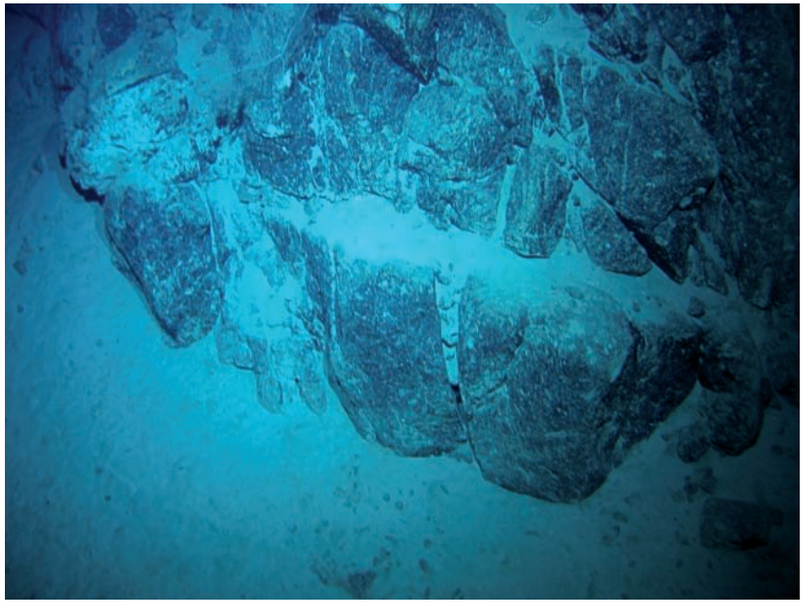

Geology 2573.jpg igneous rock outcrop

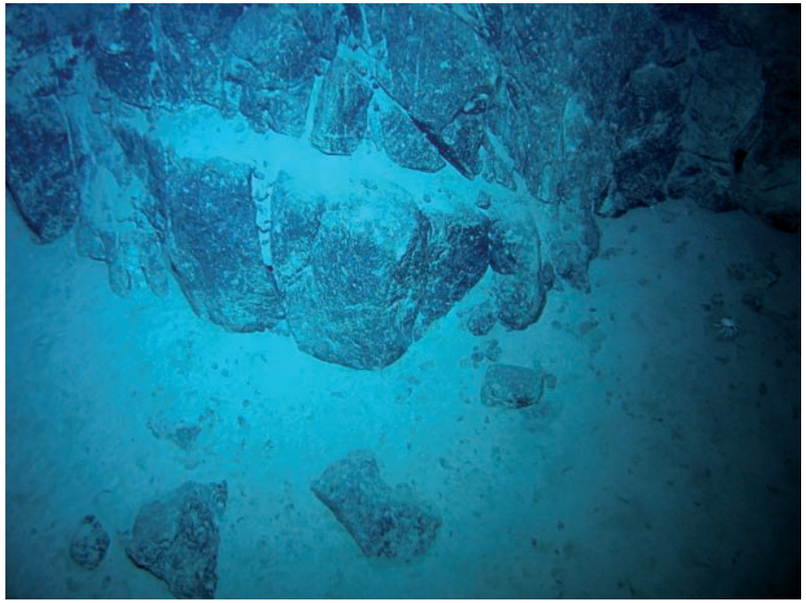

Geology 2574.jpg igneous rock outcrop

© Copyright 2008 The Finding Sydney Foundation
Photographer David Mearns